Home Edition
TELEPHONE 383-4111
CLASSIFIED 386-2121

The Daily Colonist.

Vancouver Island's Leading Newspaper Since 1858

Sunny High 80
★ ★ ★
Weather Details On Page 2

No. 180–115th YEAR | VICTORIA, BRITISH COLUMBIA, SATURDAY, JULY 14, 1973 | 15 CENTS DAILY 20 CENTS SUNDAY

Major Expansion for Royal Roads

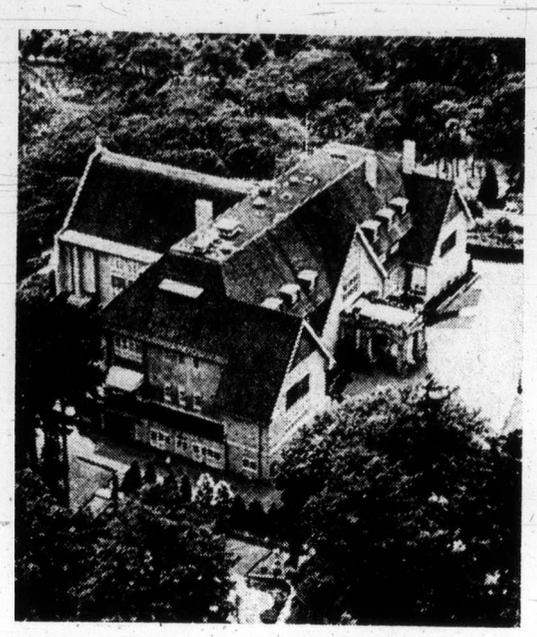

Hatley Castle at Royal Roads

Four-Year Degree Courses To Focus on Environment

Royal Roads Military College, beset in recent years by doubts about its future, won a firm new lease on life Friday when it was announced that the school would be expanding and offering a four-year degree course in environmental sciences by 1975.

The 30-year-old institution in Colwood, restricted now to a two-year, non-degree program, will also be getting a new $1 million library, space for up to 350 students and an enlarged faculty.

Elaborating on a statement from Vancouver by Defence Minister James Richardson, Royal Roads commandant Col. Robert Peers said that by 1975 Royal Roads will have an equal status with the two big military colleges in the east: Royal Military College of Kingston, Ont., and College Militaire Royale in St. Jean, Quebec.

Peers said Royal Roads will be accepting its first third-year students in September, 1974, and they will continue into their fourth year in 1975.

Eventually, he said, its student capacity will increase from 250 to 350.

The course will offer a degree in sciences, with an accent on environmental topics like ocean studies, geology, climatology, meteorology and pollution control.

"This will have a great relevance to the role of the armed forces in the present era," said Peers, who added that he has been asking Ottawa since 1970 that Royal Roads be given an expanded role.

The new role will give the college the unique status of being the Canadian centre for military education in the environmental field. (RMC, with 550 students, specializes in engineering while the Quebec college, with 400, offers degrees in administration and science.)

At the present time, students at Royal Roads must go east after two years to complete their education. The new setup will allow for three-way movement between the colleges, Peers said.

He added that the Victoria area is a natural site for environmental studies, with fisheries research labs, a planned oceanographic institute at Pat Bay and oceanographic vessels in Esquimalt.

"And of course we have the sea, which the other two colleges don't have."

Peers said the armed forces were thrown into the fight to clear up the Arrow oil spill off Nova Scotia in 1970, they are

Continued on Page 2

Peers
. . . equal status

—Jim Ryan

Who Melted the Ice?

It was too hot Friday for street hockey, so 13-year-old Mike Toby of 1551 Mount Douglas Crossroad, Saanich, took couple of sticks to Willows Beach and enjoyed different kind of game. He was seeking relief from temperature which reached official high of 88, new area record for July 13.

New Fishing Pact Wins Union Nod

All three sections of the United Fishermen and Allied Workers Union Friday recommended acceptance of a tentative contract agreement worked out by negotiators for striking net fishermen, shoreworkers and tendermen and the B.C. salmon-fishing companies.

The UFAWU issued a statement recommending acceptance of the settlement and laying out the plan for voting.

The union said the proposal includes improvements in the welfare plan and in prices for chum and pink salmon. The negotiating committee said it does not regard the improvements as major gains but feels a majority of members will favor acceptance.

The companies' last previous offer was rejected by a vote of 58 per cent.

Voting at fishermen's locals will be completed by tonight and the men will probably return to work Monday morning, 10 days after the strike began, the union said.

The 3,000 fishermen had demanded 52 cents a pound for sockeye this year and 57 next year. In other categories, prices demanded ranged from 24 to 70 cents a pound this season and 28 to 84 cents a pound in 1974.

In Victoria, Scotty Neish, secretary-treasurer of Local 24 of the UFAWU, said the proposed contract called for a price of 50 cents a pound for sockeye this year and 52 cents next year.

Coho would bring 40 cents this year, 42 cents in 1974; pinks, 20 and 22; chum, 23 and 24 in most areas, 26 and 27 in others, he said.

He said the highlight for tendermen is the wage increase of $140 a month this year and $120 next year with better arrangements for time off for days worked.

The highlight for shoreworkers, Neish said, is that by the end of next year there will be equality for women with equal pay for equal work.

There will be an increase of 80 cents an hour this year and 70 cents next year across the board.

Pickup Site Too 'Hot' for Copters

AP-Reuter

SAIGON — The Viet Cong Friday postponed for one day the scheduled release of two Canadian officers being held northeast of Saigon.

The Viet Cong delegation to the two-party Joint Military Commission in Saigon said the release was postponed until Sunday because the pickup site in Viet Cong-held territory is being surrounded, infiltrated and attacked by South Vietnamese government forces.

The Canadian delegation to the International Commission of Control and Supervision was cautious in its reaction, saying only there was a possibility ICCS helicopters would take off Sunday on the rescue attempt.

Meetings were scheduled with the Viet Cong and the South Vietnamese.

The Viet Cong delegation here said its local officials in the Xuan Loc region had reported the two Canadians were being transferred to a safer location and proposed that the helicopter pickup be carried out Sunday.

First word of the postponement of the release came from a Canadian spokesman, without comment.

The Canadian spokesman said the Viet Cong telephoned the Canadian operations centre here just before dawn and cancelled helicopter flights which had been scheduled to start at 8 a.m. Saigon time.

The helicopters of the four-country ICCS were to have picked up Capts. Ian Patten, 28, of Toronto and Fletcher Thomson, 27, of Ottawa. The two men have been in a jungle area under Viet Cong control since June 28.

Asked for comment on the rescue-flight postponement, Lt.-Col. Le Trung Hien, chief spokesman for South Viet-

Continued on Page 2

Kissinger Stepping In?

President Nixon has talked privately about naming adviser Henry Kissinger (left) to replace State Secretary William Rogers (right), CBS television said Thursday night. Kissinger, however, says "the president has not discussed that with me," the network reported.

Nixon Prognosis: Week in Hospital

WASHINGTON (Reuter) — President Nixon, admitted to hospital Thursday night with viral pneumonia, is suffering discomfort from chest congestion but resting more easily, his doctors said Friday.

A medical bulletin from Bethesda Naval Hospital reported that a follow-up chest x-ray taken Friday afternoon showed no progression of the pneumonia.

Doctors said earlier that Nixon was moderately ill with a fever and chest pains, that he spent a restless night and was given a strong pain-killing injection so he could get some sleep. He may be in hospital for a week to 10 days.

Cherry Growers To Do It Again

VANCOUVER (CP) — Dissident fruit growers in the South Okanagan plan to sell more fruit this weekend in Vancouver's Gastown area, the Gastown Merchants' Association said Friday. The association said it was advised the growers will be in Gastown again Sunday.

Twister Jabs Ontario

BRIGHTON, Ont. (CP) — A twister, lasting about 20 minutes, caused havoc in this Lake Ontario community near Trenton Friday evening and left residents without telephone and power. One person was reported injured.

A provincial police spokesman said high winds, heavy rain and thunder struck at about 7:40 p.m., knocking down trees, damaging several buildings and closing the community's main street, part of Highway 2.

The police spokesman said emergency power was being used and Ontario Hydro workmen were trying to restore service, halted by numerous wires knocked down when trees fell.

CP Air Men Stop To 'Study' Again

VANCOUVER (CP) — CP Air machinists staged a 3½-hour work stoppage at Vancouver International Airport Friday evening to attend what they described as a study session.

The 250 workers, members of the International Association of Machinists, downed tools shortly after 6 p.m. but returned to work about 9:45 p.m. Supervisory personnel serviced flights during the stoppage.

Massacre of 400

Priest Says Film Will Prove Story

LONDON (AP) — A British priest flew back from Spain Friday and said he brought with him what he called documentary proof, including a film, of atrocities and massacre of civilians carried out by Portuguese troops in Mozambique.

Father Adrian Hastings told reporters on his arrival here he obtained the evidence from two Spanish missionaries who had served in the Portuguese African territory. He said he would make it public soon, possibly within 24 hours.

Hastings launched the controversy over the alleged massacres in Mozambique with a front-page article published by The Times in London last Monday.

The Portuguese government has repeatedly denied the charges and said they were trumped up to mar the official visit to Britain of Prime Minister Marcello Caetano next Monday.

The British government has announced that it has been unable to discover "one shred of evidence" to support the charges and that the visit by Caetano will go ahead as planned.

Jordan Pulls Ambassador

AMMAN (UPI) — The Jordanian government Friday recalled its ambassador in Tunis to protest statements made by President Habib Bourguiba describing Jordan as an "artificial" state, foreign ministry sources said. An official announcement said Ambassador Wajih El-Kilani was being recalled for "consultations."

Davis to West: You're Getting A Fair Share

VANCOUVER (CP) — Environment Minister Jack Davis said Friday night that western Canada is not being short-changed economically by the federal government, but he would like to see freer trade, elimination of tariffs and more development dollars for transportation in the west.

Davis told the opening session of the Liberal conference on western objectives that it was a common belief among western Canadians that their section of the country was being left out economically.

"Roughly 25 per cent of the federal budget is spent in western Canada and we've got just over 26 per cent of the population."

Davis said it was difficult to get the message across to westerners that they are getting a better break in terms of federal tax dollars because more of the federal budget was going directly to the provinces for such things as health and welfare, education and fiscal transfers to the provinces.

"These payments take the form of single cheques made out to provincial governments, not people. Our provincial administrations, therefore, get the credit from the public," he said.

"They make the final payments to the Canadian people, not Ottawa . . . In the people's

Continued on Page 2

Inside

Four Beaches Make Comeback —Page 8

Disaster for Island 'Seen' by Psychics —Page 9

	Page
Bridge	26
Churches	20-21
Classified	23-34
Comics	15
Crossword	27
Entertainment	10, 11
Family	18, 19
Finance	6, 7
Garden Notes	15
Marine Calendar	8
Names in the News	5
Provincial Court	9
Sport	12-14
Television	24

BALLARD'S BOASTS NOTED

'Good Life' May Chill Parole

OTTAWA (CP) — Harold Ballard, president of Maple Leaf Gardens in Toronto who was convicted last year of fraud, may have trouble getting parole this October because of statements he made earlier this month, Solicitor-General Warren Allmand indicated Friday.

Ballard, out of Millhaven penitentiary near Kingston on a temporary pass, spoke at a news conference July 3 to announce plans for a new hockey arena.

He was quoted as saying that life in Millhaven is so good he was "looking forward to getting back."

Other comments attributed to Ballard were that prisoners are eating better than the average Canadian. He said he had tenderloin steak with garden peas, followed by apple pie and ice cream.

Allmand told reporters outside the Commons today it is obvious Ballard "doesn't seem to be responding to his rehabilitation program."

He was convicted last October of defrauding Maple Leaf Gardens of $205,000 and was sentenced to two concurrent three-year terms.

Allmand was asked whether Ballard's comments may have a bearing on his routine eligibility for parole in three months. The solicitor-general said the parole board makes its own decisions.

"But," he added, "I've no doubt that his actions will have some effect on the decision of the parole board."

Royal Roads Expansion Set

From Page 1

being faced more and more with Arctic terrain and a keener knowledge of the ocean would be invaluable for naval personnel.

"In the most basic sense, knowledge of the environment is essential to the soldier," he said.

In the first two years of the Royal Roads program, students will still have courses in the arts and basic science and engineering. If they don't opt for environmental studies, they can still transfer to the eastern schools.

Richardson said in Vancouver that the eastern colleges had benefited from capital expenditures of more than $22 million recently, while Royal Roads was neglected by the federal government.

Peers said Friday that the college is preparing to take in mature servicemen with officer potential to get a university education alongside the cadets.

The first batch of 16 NCOs from the three branches of the services will be enrolled in September.

Royal Roads, which started out in 1942 as a naval college on the site of Hatley Castle, covers 650 acres of seaside land which has long been the envy of local politicians.

Esquimalt NDP MLA Jim Gorst was quoted last year as saying that "we want to get public control of the waterfront hopefully all the way around to William Head."

Saanich Mayor Hugh Curtis agreed, but echoed the feelings of most of the politicians by saying the school should be moved elsewhere rather than closed.

In 1970, rumors were flying that the federal government would close down the school and give the land to United World Colleges as a site for a "College of the Pacific." But Ottawa never confirmed this idea, or the rumor that it was planning to consolidate Canada's three military colleges into one large institution.

The world college has been named the Pearson College of the Pacific and will be built on a site at Pedder Bay.

Hatley Castle was built in the early 1900s as the private residence of James Dunsmuir, former premier and lieutenant-governor of the province.

From Page 1

Pickup Site Hot

nam's military command, said today:

"Yesterday, I announced that the South Vietnamese delegation had promised to guarantee and give full co-operation to ICCS to pick up the two Canadians.

"Even yesterday, the Canadians didn't give us any co-ordinates or exact areas at all. We never launch any operations if the other side (Viet Cong) doesn't attack us.

"For the ICCS, especially the Canadian delegation, they can fly over our area without any trouble at all. It is up to the other side because the pickup point must be in the area under the control of the other side.

"The other side must guarantee the security at the landing zone . . . There is no fighting in the Xuan Loc area at all. This is the technique of the other side to cause trouble for the ICCS, especially the Canadians."

The Viet Cong gave no indication what kind of security guarantees it now was demanding to allow the recovery operation to go on.

This was the second such operation halted by the Viet Cong because of alleged Saigon military activity in the recovery area.

A helicopter search was aborted one week earlier, at a time when the Viet Cong was claiming it did not know the Canadians' whereabouts. Later the Communist spokesman here said the Canadians had been found to be safe in the hands of Viet Cong regional forces.

Since the men disappeared on June 28, Canadian, Viet Cong and South Vietnamese officials have been negotiating about safety guarantees to secure their release. Since last week the commission itself has been stalled because Canada asked that the high-level meetings be suspended until the officers are returned.

The Viet Cong had charged that the South Vietnamese had been conducting military operations in the area where the Canadians were detained. Saigon denied the charge.

NDP Candidate For Byelection

KELOWNA (CP) — Bryan McIver, an unsuccessful candidate in last year's federal election, was nominated Thursday night to contest the Okanagan South provincial byelection for the New Democratic Party. The seat was held by W. A. C. Bennett.

CEDAR HILL GARDEN CENTER
HOURS DURING JULY AND AUGUST
Tues. to Sat. 9 a.m. to 5:30 p.m.
Closed Sundays and Mondays
Still a good selection of bedding plants and hanging baskets.
Ample Off-Street Parking
Cedar Hill
NURSERIES and GARDEN CENTER
1551 CEDAR HILL CROSS ROAD
Half Block West of Shelbourne Street

You Do Well, Davis Claims

From Page 1

eyes, Ottawa taxes but doesn't produce."

Davis said tariffs should be done away with altogether. Tariffs raised the prices of imported goods and reduced competition from foreign suppliers.

"Beat protectionism down and everyone benefits, easterners and westerners alike."

He also said more of the federal transportation budget should be spent in the west but said he opposed the federal government adopting a proposal equivalent to the United States Jones Act, which requires all coast shipping in the U.S. to move in U.S. ships.

Davis
. . . free trade

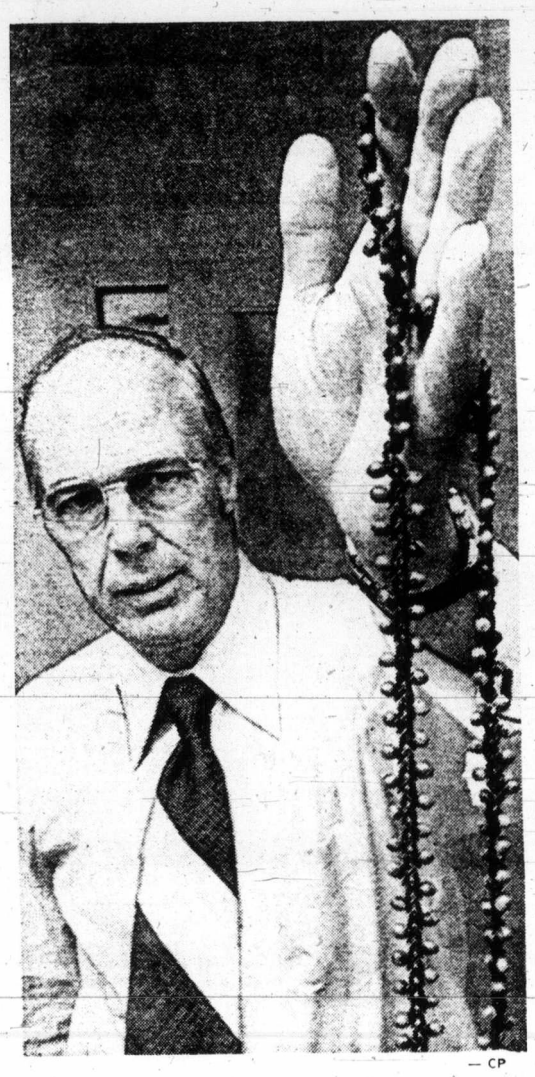

— CP

A Real Choker

Necklace made of poisonous jequirity beans is held by J. W. Black, chief of hazardous products branch of consumer affairs department in Ottawa. Beans, red in color with black tip at one end, were on sale from June 30 and have been withdrawn.

Polish Gypsies Get Breather In U.S. Haven

NEW YORK (UPI) — Four young Polish gypsies who have been shuttled across the Atlantic five times since Sunday in a bizarre game of international rejection Friday got a long weekend of freedom until their fate is decided by the U.S. immigration service.

The four, including a couple with a four-year-old daughter, arrived here Sunday on their first Atlantic flight carrying stolen West German passports.

What followed was a trans-Atlantic one-upmanship match between West German, Italian and U.S. immigration authorities to keep the gypsies out.

The four, now without papers after their stolen passports were confiscated, were granted a temporary haven in the United States and released on bond by the immigration service.

Their attorney, Charles Spar, indicated they would seek admission to the United States. He said the four, Jan Hornjak, 24, his wife, Helen, 23; their daughter, Agatha, 4, and Mrs. Hornjak's brother, Robert Kolompar, 19, had relatives in the New York area.

"They are Ukranian gypsies from Poland," Spar said. "They feel very much put down by Poland."

He said relatives had put up two $1,500 bonds to free Hornjak and Kolompar. Mrs. Hornjak and the child were freed on their own recognizance. The hearing was scheduled for July 17 at Manhattan's immigration court.

The tangled situation began Sunday when the quartet arrived at New York's Kennedy International Airport from Milan, Italy, on a Trans World Airlines flight enroute to Mexico. A check of their passports turned up the fact they were among 600 recently stolen in West Germany.

Brian Holley
VOLVO SALES
SERVICE AND PARTS
8 A.M. TO 8 P.M. DAILY
3319 DOUGLAS ST.
at Cloverdale
384-1161 (Licence D2785)
VOLVO

The 85-Year Itch

Your Good Health

By G. C. THOSTESON, MD

Dear Dr. Thosteson: My mother has cirrhosis and she has a terrible itch all the time. Is this naturally something that goes with the disease? My mother will be 85 and I'm looking for any type of relief for her. — **I.B.**

It is possible for itching to occur at the outset of the disease when it is accompanied by jaundice.

Yet, in your mother's case, I would suspect age. At 85, it is difficult to blame any single ailment for such a thing as itchy skin. The production of skin oils is less in the elderly.

Best to treat for itchy skin and let it go at that.

She might be sensitive to her bath soap or may not be rinsing herself sufficiently.

Bath oils and after-bath oily lotions may help her. There are medications to reduce the itching if it gets really annoying. Ask your doctor about this and let him advise you.

□

Dear Dr. Thosteson: I haven't read any articles by you about cystitis. Recently my sister, 65, was told she had cystitis because of blood in the urine. What causes it? How dangerous is it? She was on a recent trip to Europe, and I wonder if the drinking water caused it. — **A.P.**

I'm not sure how you managed to miss the various discussions of cystitis that I've written unless maybe you thought I was writing about something else.

Cystitis is inflammation of the urinary bladder, so I've discussed it in relation to any number of related questions, and under various terms under bladder complaints, kidney complaints, undue frequency of urination, blood in the urine, and so on.

3 Bodies Found, 2 Still Missing

OZETTE, Wash. (AP) — Searchers have recovered the bodies of three persons who drowned when their small aluminum boat overturned in Lake Ozette on the Olympic peninsula. A search is continuing for two others missing and believed drowned.

NOW WE ARE 5!
Celebrating the Opening of Our Newest Store at
9779 Fourth St., SIDNEY
5 DAD'S POP SHOPS
Our stores are popping up everywhere! Now it's Sidney . . . so take advantage of another DAD'S POP SHOP OPENING!
—Self Serve
—Buy by the Case Only
—Mix and Match your Case
—Fight Pollution; use Returnable Bottles
—Your choice of 24, 10-oz or 12, 26-oz. Bottles
—11 Assorted Flavors
26 oz. 16¢ Plus Deposit
10 oz. 8¢ Plus Deposit
Sold only by the case.
SAVE ON YOUR SOFT DRINKS... BUY IT BY THE CASE
POPULAR FLAVORS
—Cola
—Orange
—Cream Soda
—Ginger Ale
—Lemon Lime Mixer
—Grape
—Root Beer
—Lime Rickey
—Soda Water
—Tonic Water
—Tom Collins
Mix and Match!
YOUR CHOICE
12 BIG 26-OZ. BOTTLES OR— 24 BIG 10-OZ. BOTTLES 1.92
Refundable Deposit on Bottles 1.20
Refundable Deposit on Case 80¢
TOTAL 3.92
dad's pop shop
NOW 5 LOCATIONS TO SERVE YOU
NOW WITH TWIST-TOP CAPS
WE BUY BEER BOTTLES
25¢ Per Dozen
• TILLICUM — 3454 Tillicum Road
• CADBORO BAY — 2053 Cadboro Bay Road
• HILLSIDE-SHELBOURNE 1623 Hillside
• DUNCAN - 260 Trans-Canada Highway
• NOW IN SIDNEY at 9779 Fourth St.
HOURS OPEN:
Mon. - Fri. 10 a.m. to 7 p.m.
Friday 10 a.m. to 9 p.m.
Saturday 9 a.m. to 7 p.m.
Sunday 12 a.m. to 6 p.m.

The Weather

JULY 14, 1973

Sunny and warm. Winds light. Friday's precipitation nil. Sunshine 15 hours, 18 minutes. Recorded high and low at Victoria, 88 and 50. Today's forecast high and low, 80 and 52. Today's sunrise 5:26 a.m., sunset 9:12 p.m.; moonrise 8:14 p.m., moonset 4:38 a.m. Sunday outlook: Sunny.

East Coast of Vancouver Island — Sunny and warm. Winds at times northwesterly 15. Friday's precipitation nil. Recorded high and low at Nanaimo, 89 and 54. Forecast high and low, 85 and 50. Sunday outlook: Sunny.

West Coast of Vancouver Island — Mainly sunny. Winds light. Forecast high and low at Tofino, 68 and 50. Sunday outlook: Sunny.

North Coast — Cloudy with a few morning periods of rain becoming sunny during the afternoon. Highs 60 to 65, lows near 50. Sunday outlook: Cloudy periods.

Extended outlook, Monday through Wednesday: No rain expected. Temperatures normal with highs in the 70s and lows 50 to 55.

READINGS

St. John's	66	60	—
Halifax	72	51	—
Fredericton	79	54	—
Charlottetown	72	54	—
Montreal	79	55	—
Ottawa	87	58	—
Toronto	90	60	—
North Bay	78	59	—
Thunder Bay	74	48	—
Kenora	71	57	—
Churchill	43	34	—
The Pas	65	55	—
Winnipeg	71	52	.07
Brandon	70	53	—
Regina	74	52	—
Saskatoon	76	50	.03
Prince Albert	74	53	.05
North Battleford	74	48	—
Swift Current	76	47	—
Medicine Hat	77	53	—
Lethbridge	74	48	—
Calgary	72	48	—
Edmonton	71	44	—
Cranbrook	81	51	—
Castlegar	89	56	—
Penticton	88	56	—
Revelstoke	87	48	—
Princeton	87	47	—
Vancouver	72	55	—
Prince Rupert	63	55	.25
Comox	79	58	—
Prince George	75	44	—
Vernon	84	56	—
Kamloops	89	53	—
Whitehorse	60	47	.05
Fort St. John	75	48	—
Seattle	82	57	—
Spokane	89	56	—
Portland	93	58	—
San Francisco	73	53	—
Los Angeles	77	64	—
Honolulu	89	74	—
Chicago	96	79	—
New York	81	64	—

TIDES AT VICTORIA HARBOR
(Tides listed are Pacific Standard Time)

	H.M. Time	Ft. Ht.	H.M. Time	Ft. Ht.	H.M. Time	Ft. Ht.	H.M. Time	Ft. Ht.
13	07.55	1.4	18.10	8.0	19.40	8.0	22.40	8.5
14	08.30	1.3	18.30	7.8	20.30	7.8	23.40	8.4
15	09.05	1.3	18.40	7.6	21.00	7.6		
16	00.45	8.2	09.40	1.5	19.10	7.5	21.25	7.2
17	01.45	7.9	10.10	1.7	19.10	7.4	22.25	6.8
18	02.50	7.4	10.40	2.1	18.55	7.4	23.20	6.2
19	04.05	6.9	11.10	2.7	18.35	7.6		

TIDES AT FULFORD HARBOUR
(Tides listed are Pacific Standard Time)

	H.M. Time	Ft. Ht.	H.M. Time	Ft. Ht.	H.M. Time	Ft. Ht.	H.M. Time	Ft. Ht.
13	01.05	9.2	09.25	2.0	18.05	10.9	22.55	9.6
14	01.50	9.0	09.50	1.8	18.35	10.9	23.25	9.5
15	02.45	8.8	10.35	1.8	19.00	10.9	23.55	9.2
16	03.40	9.7	11.10	1.9	19.20	10.9		
17	00.35	8.7	04.15	9.4	11.40	2.2	19.40	10.9
18	01.40	8.1	05.10	9.0	12.15	2.8	19.55	10.9
19	01.55	7.4	06.10	8.5	12.45	3.6	20.15	10.9

B&W POSTER PHOTO 2'x3'
$5.95
Williams Color Photo Dealers
July Special

Franco-Canadian Fires Subside

Emphasis on Smiles Returns

PARIS (CP) — Franco-Canadian relations are better than ever before after passing through a stormy period in the closing years of the last decade, says Leo Cadieux, Canadian ambassador to France.

The return to cordial relations has been attributed to efforts made by top level authorities in both countries, including Mitchell Sharp, Canadian external affairs minister, Maurice Schumann, former French foreign minister, and Pierre Siraud, France's envoy to Canada.

Observers here believe that the relaxation in the strained relations of the late 1960s is a result of the efforts made by Cadieux and the three other officials.

Cadieux
. . . easier dialogue

Cadieux, former defence minister in the Trudeau cabinet, took up his post here in September, 1970.

Since then, Canadian and French officials have been quietly working together to re-establish the friendly relations that the two nations once enjoyed.

Franco-Canadian relations hit a low point after the late French President Charles de Gaulle shouted "Vive le Quebec Libre" from a Montreal city hall balcony during a visit in 1967.

In a recent interview, Cadieux discussed the resumption of friendly ties and explained the factors in Franco-Canadian relations.

"The nature of relations between France and Canada is complex but they are privileged relations," the ambassador says.

A dialogue between the two countries exists on all levels, he said.

Some major topics of interchange include the international monetary situation, the Common Market, and the development of the French language.

Political consultations on these topics between France and Canada are going on all the time at both the ministerial and sub-ministerial levels.

Deft Riposte on Royalty

OTTAWA (CP) — Conservative George Hees struck a verbal blow for queen, country and the Conservative party in the Commons Friday.

"In view of the recent discovery by the prime minister of the great value of the monarchy is it the intention of the government to invite Queen Elizabeth to return to Canada on a third visit this year in order that she might open the annual Liberal meeting in Ottawa?" he asked.

Opposition and government members greeted the question with laughter, shouts and applause. Earlier in the week, opposition members accused Prime Minister Trudeau of inviting only Liberals to a royal dinner during the queen's visit to Alberta last week.

Speaker Lucien Lamoureux ruled the question out of order.

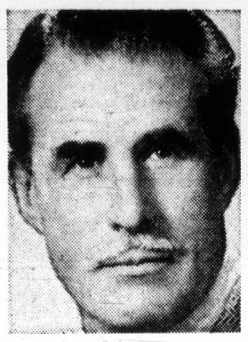

Hees
. . . drew applause

Policeman Charged In Deaths

ORILLIA, Ont. (CP) — A veteran Toronto policeman faces two charges of non-capital murder following the shooting death Thursday night of his estranged wife and an Orillia building contractor at nearby Orkney Beach.

Constable Merle Frederick Smith, 43, a veteran of more than 20 years with the Metropolitan Toronto police force and attached to the force's mounted division for 17 years, was charged early Friday and is being held in custody at the Ontario County jail in Whitby. He will appear in Brechin provincial court July 18.

Smith had been in the guard when the Queen attended the Queen's Plate at Woodbine race track June 30 but had recently been on sick leave and was staying at his cottage near here.

Neighbors of the beach cottage located six miles south of Orillia on Lake Simcoe reported they heard numerous shots Thursday and later found the bodies of Agnes Eileen Smith, 40, and Joseph Chiavetti, 44, a prominent Orillia construction company owner. Mrs. Smith was Chiavetti's secretary.

'Deliberate Murder' Claims Girl's Father

OTTAWA (CP) — Oscar Drijber, retired Rockwood, Ont., teacher, said Thursday he has unpublished facts showing that his daughter and another Canadian girl died by "deliberate murder" at the hands of Zambian border guards May 15.

But, after a two-hour meeting he and his wife had with External Affairs Minister Mitchell Sharp, he said he did not disclose the facts to Sharp because their disclosure could imperil the lives of his sources in Zambia.

The Drijbers recently returned from a six-week visit to Zambia, South Africa and Rhodesia where they sought information on their daughter's death.

Marjan Drijber and Christine Sinclair of Guelph, Ont., both 19, were shot by Zambian soldiers on the Rhodesian side of the Zambezi River.

Zambian President Kenneth Kaunda, who Drijber met, has offered condolences and money to the two families and admitted to fault of his troops.

Drijber complained Thursday that the Canadian embassy in South Africa had not aided him and his wife during their stay, and suggested the external affairs department had not pressed its investigation adequately.

But he added: "They have done as much as they can, I think."

Sharp told reporters he shares the Drijbers' dissatisfaction with the explanation supplied by Zambia for the incident. He repeated that the government is pressing for more information.

Canada could not pursue its own investigation in Zambia, just as the United States could not carry out investigations in Canada, Sharp said.

Drijber had urged a complete statement by Sharp on the case to the Commons, and the minister told reporters: "I think maybe I will."

But he said such a statement would contain little more than has already been disclosed.

Drijber said most of his trip was financed by a South African businessman. He said he has a sister in South Africa. He turned aside suggestions that the South African and Rhodesian governments — ruled by white minorities — have sought to use the incident to damage Zambian-Canadian relations.

Foodlift Expanded In Africa

OTTAWA (CP) — Three Canadian Forces Hercules aircraft have expanded emergency food deliveries to four centres in the drought-ravaged region of West Africa, the defence department announced Friday.

Quoting a report from forces information officer Kenneth Roberts, stationed with the air crews in Lagos, Nigeria, the department said three centres have started receiving 236,000 pounds of grain and protein product every day by forces aircraft.

Deliveries to Agadez, Niger, first centre to receive Canadian aid, "is pretty well over," the department reported. Twice-daily trips since July 1 had provided 500,000 pounds of grain to the region.

Two more airplanes arrived in Lagos this week to extend the relief operation. The government also is providing $6.8 million in food aid to the six countries involved, where five years of drought threatens the lives of up to six million nomads in the area just south of the Sahara desert.

North Vancouver Dance

'Brutality by RCMP' Complaints Probed

NORTH VANCOUVER (CP) — RCMP and the attorney-general's department are investigating allegations that police used excessive force in breaking up a weekend dance in North Vancouver.

The allegations were made in a Vancouver television station broadcast Thursday evening.

Several young people interviewed on the show charged that RCMP punched, kicked and beat them with heavy flashlights at the Sey-Lynn Hall on Mountain Highway as a dance ended early Sunday.

They charged that police later doused them with water from a fire hose as they were held in a police cell.

Sixteen people, most of them in their late teens, were arrested in the incident and released shortly afterwards, police said. No charges have been laid but information is in the hands of the city and district prosecutor, police said.

CAMOSUN COLLEGE

TRAINING OPPORTUNITIES

Applications are invited from qualified students for the following pre-employment and upgrading programmes:

PRE-EMPLOYMENT

Cook Training—12 months—commencing Sept. 4, 1973 or Nov. 26, 1973.
Key Punch—2 months—commencing Oct. 1, 1973.
Nursing Orderly—10 months—commencing Oct. 29, 1973.
Welding General—10 months—commencing Oct. 1, 1973.

UPGRADING

Commercial (typing, shorthand, bookkeeping, medical, legal) —commencing Oct. 1, 1973
Cooking
Marine or Stationary Engineering (1st to 4th class) —in-take monthly as space available
Diesel Engine (Fuel Injection)—2 weeks—Nov. 5-16 1973
Nautical Training—contact the College for details.

FEES FOR THE ABOVE COURSES $15 PER MONTH

For further information contact
Camosun College
Vocational Counsellor/Admissions Officer
1950 Lansdowne Road
592-1281

WIN

A family day at the 1973 PNE!

INCLUDING:

★ Ferry Fare to Vancouver and return.
★ Admission to PNE Exhibition Grounds.
★ All day parking.
★ Meal tickets for PNE restaurants.
★ Playland ride passes.
★ One night accommodation at Vancouver's new Pacific Palisades.

PLUS

★ "Top of the House" tickets to your choice of one of the following star spectacular shows. Indicate your choice:

Jazz Concert featuring . . . Ella Fitzgerald, Count Basie, Cannon Ball Adderley, Oscar Peterson, Stan Getz. — August 18
Bill Cosby Show — August 19
Mills Brothers — August 22
Charley Pride Show — August 23
Susan and Terry Jacks and the Poppy Family — August 24
Sonny and Cher Show — August 25
Red Army Chorus — August 26
RCMP Pageant — August 30-31, Sept. 2-3

Enter at Standard

Summer * sizzlers

IT'S COLONIAL MONTH AT STANDARD

You can furnish any room in elegant Colonial furniture at Special Sale Prices.

SAVE EVEN MORE

Buy at Sale Prices and we will Buy your Trade for Cash. Don't give your Trade-in Away, we will Buy It from you as we have an annex store on View Street Selling New and Used Furniture.

- We invite all our City and Up-Island customers to come to Standard and Save Money.
- You will get prompt Service — free delivery — and easy credit terms.
- If you are new to the City, Standard has Victoria's largest selection of furniture.

Choose From A Wide Variety Of COLONIAL CHESTERFIELD SUITES

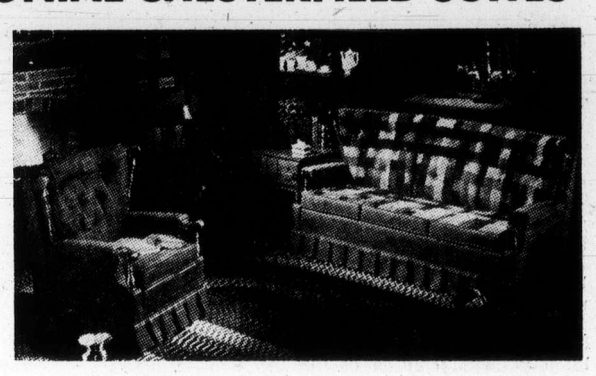

Standard features Canada's leading makers of Fine Colonial Furniture: Vilas, Sklar, Troister, Kroehler—Don't settle for copy suites.

Vilas — Sofa & Chair. Wing Back Roll arm — full Pleated Skirt. Very comfortable seating — Includes arm caps. Brown Tones 475.00

Sklar — Extra Large Sofa & Chair 100% Nylon Cover Deep 6" Super Soft Cushions. Extra High Back — Green or Gold Tweeds 599.00

Troister — Elegant Colonial Sofa & Chair. Rich Floral Handweaving cover. Deluxe features — Include covered seat decks Arm caps — Hardwood frames—Semi-attached Pillow back 349.00

Kroehler — Outstanding Patchwork Pattern — Sofa & Chair. Special Purchase and Special low price. Put color in your Den — Rumpus room or living room Maple Color wood, wing back and arm trim. Full Coil Spring Base 469.00

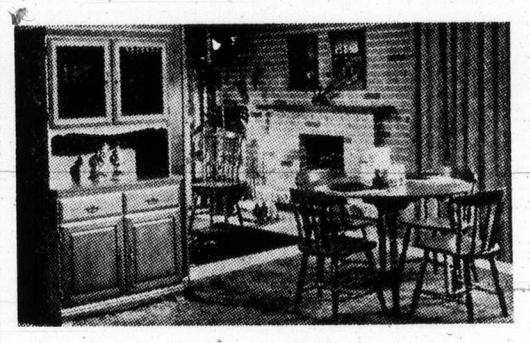

See Over 75 Suites On Sale for This Event

COLONIAL DINETTE

Open Stock

A Big Winner for a Small Dining Area or Budget

This new 36" China Cabinet has the elegance of a full Buffet and Hutch, but it will enhance the Cottage Dinette or Smaller Dinette Areas.

Choice of 2 Dining Table Sizes: 42" Round Dining Table, extends to 54", 1 leaf 69.88
Oval Dining Extension Table, 36"x48" x72" with 2 leaves 74.88
Colonial Mates Chair, turned legs and chair back 27.88
Captains Chair—Has sturdy arm rests 37.88
Buffet Base—3 doors and 3 drawers, 48" wide 99.88
Glass Door Colonial Hutchtap 79.88
5-Piece Suite — Table and Chairs as low as For a Quality Suite 179.00
China Cabinet 36" wide — glass door top — Storage over base 124.88

COLONIAL OPEN STOCK BEDROOM FURNITURE

Comfort by Design—Allow the warmth of the Colonial Design and mellow glow of handrubbed elm to give your home that Welcome effect. Drawers are lock jointed, with centre guide. Features a catalytic finish to give you years of Carefree Living.
Our Regular Best Seller Now at Sale Prices for Our GIGANTIC Summer Sizzler Sale.
Rich Salem Maple—Antique Drawer Pulls

3-Pce. Bedroom Suite as low as 169.00

1-Drawer Night Table — Sale 34.88
2-Drawer Night Table — Sale 39.88
3-Drawer Chest of Drawers — Sale 54.88
4-Drawer Chest of Drawers — Sale 69.88
5-Drawer Chest of Drawers — Sale 79.88
Single Dresser and Mirror — Sale 84.88
6-Drawer Mr. and Mrs. Dresser and Mirror — Sale 114.88
9-Drawer Triple Dresser and Mirror — Sale 139.88
39" Single Bed — Sale 44.88
54"/60" Panel Headboard — Sale 29.88
Matching Desks and Bookcases available at Sale Prices.

Enjoy a good night's sleep . . .

Contessa Firm

Mattress and Box Spring by Simmons

★ 312 Coils.
★ Micro-Quilt Cover.
★ Pre-built Border.

DOUBLE SIZE UNIT 145.88

Enjoy sports in full color . . .

fleetwood 19"

PORTABLE COLOR TV

True color 19" picture tube. 85% Solid state chassis. Color-lok automatic fine tuning. Front mounted 4" speaker. 5 Year warranty plan. Model No. 9304.

SALE 459.00

Downtown

737 Yates Street 382-5111

STANDARD FURNITURE

The Daily Colonist.

"An Independent Newspaper . . . The Organ of No Clique or Party"

1858 — Published every morning except Monday by The Colonist Publishers Limited at 2621 Douglas Street, Victoria, B.C. Second class mail registration number 0516. All undelivered copies or any notices respecting changes of address are to be sent to the above address. Member Audit Bureau of Circulation. — 1973

RICHARD BOWER — Publisher and Editor-in-Chief

Extortion or Bribery

TO CANADIANS ON THE SIDELINES, the complexities of Watergate make the United States political scandal of all times difficult to follow. Consequently, the comment is more frequently heard in the bleachers that the whole thing has become tiresome. But we should be thankful for Watergate in that one of its foul balls has brought some long overdue self-appraisal in this country.

It was the breaking of a United States law—the Tillman Act of 1907 — by American Airlines that has started some serious questioning of the lawful practice in Canada of political parties receiving whopping amounts of money for electioneering from big business and wealthy individuals.

Sometimes the contributions are solicited and sometimes they are made freely. But either way there are dangers of extortion or bribery.

In the donation of $75,000 by American Airlines to President Nixon's re-election campaign, the unsavory picture of the practice, that could be reflected in Canada, is seen in clear light. The airlines chairman, George A. Spater, was approached by a personal counsel of the president, Herbert Kalmbach. Spater is quoted as saying that Kalmbach told him "that we were among those from whom $100,000 was expected." Knowing that Kalmbach also was counsel for United Air Lines, AA's major competitor, Spater added: "I concluded that a substantial response was called for."

It was an easy-to-come-by conclusion with his airline, at the time, petitioning the Civil Aeronautics Board for permission to merge with Western Airlines which United was opposing.

As it happened, the merger request was turned down, but there can be no doubt about the hopes for the $75,000 payment to the Nixon campaign.

The possibility of bribery or extortion taking place in Canada is strong, indeed, although national NDP Leader David Lewis doesn't put it quite that way in welcoming a provision of a new bill before the House of Commons on election practices that the source of all campaign donations of $100 or more must be made public. He says "when a party is able to collect several millions of dollars . . . it is bound to be affected and influenced by the source of that money." His party doesn't get financial backing from large corporations, but the Liberals and Conservatives allow themselves to be placed in positions where they become obligated to repay favors.

And Mr. Lewis would put a stop to this. Or would he? He says the election practices bill should be tightened before it is passed, but he isn't insisting on that being done. He wouldn't risk killing the bill because of other desirable stipulations it contains, such as the limiting of campaign spending.

But a further awakening of the electorate to the dangers of campaign funding may come to force the issue.

People and the West

MAYOR ART PHILLIPS of Vancouver thinks it would be a good thing if the federal government were to stop inducing people to come to Canada. Federal Justice Minister Otto Lang believes western Canada in particular should have more immigrants. Possibly they are both right—if. But it's a big if.

Mayor Phillips said after a closed meeting of the Greater Vancouver Regional District planning committee of which he is chairman that reduction of immigration to a natural pace would be one way to curb runaway urban growth. The creation of new cities and communities would be another, he suggested.

Justice Minister Lang, on the other hand, says in a background paper prepared for the western Liberal conference in Vancouver that western Canada needs more immigrants if it is to broaden its economic and social opportunities. The country as a whole does not need a rapid population increase, he says, and national policies should allow a maximum net immigration figure of 100,000 a year (compared with a net 60,000 now). But the western provinces should have a bigger share of the growth. He can hardly be talking, of course, about British Columbia, which has Canada's fastest growth rate.

But that is where the if comes in.

Mayor Phillips almost certainly would have no objection to immigrants arriving in the country in greater numbers if they could be added to the residents of the towns and villages and wide-open spaces.

But to build up the population of the smaller communities and the countryside demands attractions commensurate with those that now draw people to the bigger cities and to British Columbia's Lower Mainland and Vancouver Island especially.

The Vancouver region is running into acute problems of growth. The topography of this part of the province discourages the creation of new cities and communities, which, too, require a reason for existing other than that they are needed to accommodate surplus population.

But unless governments can devise some powerful incentives to reside and work in the places now losing population or barely holding their own, the trend is going to continue to be toward the big cities and toward the west coast. A greatly increased population for "western Canada" would be no guarantee of wider economic and social opportunities; perhaps only a guarantee of more problems.

Washington Calling

Europe Troop Cut Crisis

By MARQUIS CHILDS

Constitutional crises come in the present turbulent time not singly but in pairs and it may soon be, as the weeks wear on, by the dozen.

The compromise on the bombing of Cambodia, which was agreed upon as the chief executive and the Congress teetered on the brink of a showdown, is likely soon to be followed by another confrontation. It is interesting, incidentally, that the compromise means, according to top decision-makers, that the Cambodian bombing will continue right up to the Aug. 15 deadline.

★ ★ ★

The confrontation looming just ahead involves an issue charged with nearly as much emotion as the bombing. It is the continued residence of 225,000 American troops in Germany, with another 100,000 scattered around the Continent.

Led by Senate Majority Leader Mike Mansfield, powerful forces in the Congress are bent on cutting this in half or even wiping it out entirely. Deputy Secretary of State Kennth Rush is heading a list of administration witnesses who will try to make the case that such unilateral action by the United States would undermine efforts to arrive at a balanced force reduction with the Soviet Union, shatter the North Atlantic Alliance and have other dire consequences.

Rush knows that under Manfield's leadership the troop cut proposal may be attached to a bill sure to pass. He says that no matter what the nature of such a bill it will be vetoed by the president if the troop amendment is tacked onto it. There is your constitutional crisis.

★ ★ ★

Both the Senate and the House voted to cut off funds for further military action in Indochina and thereby presumably stop the B-52s from raining down more bombs on Cambodia. But the House failed to override the Nixon vote, and out of this just before the recess came the compromise of the Aug. 15 deadline.

Rush argues that bringing home the troops would mean a saving of at most $400 million. While the United States has around 300,000 troops committed to European security, the NATO powers in Europe have three million men in arms on active duty, according to Rush's figures.

The Soviet Union would have no further interest in cutting back their forces in Eastern Europe if Washington acts unilaterally. Mutual balanced force reduction — MBFR — has the highest priority of Moscow and the Russians tried hard in vain to make it part of the European security conference in Helsinki rather than a separate endeavor as Washington insisted it must be. With MBFR nullified, as Rush sees it, the Soviet Union would have a clear field to convince Europeans that they must make their peace with the great power on the north.

★ ★ ★

Chancellor Willy Brandt would be in an especially tight place. His conservative opponents have contended that sooner or later Brandt's Ost Politik would leave Germany in the embrace of the Russian bear. With the American troops cut back or withdrawn he would be in just that jeopardy or so his enemies would charge. Without the trip wire of the American force Brandt would have no choice but to comply with Moscow's demands, including even reunification with East Germany on Communist terms.

Rush and the other administration witnesses who will go to bat in opposition to the cut fear that it would be taken as another piece of evidence that America is going isolationist. The reduction in American military power in Asia together with the plight of the dollar and the continuing trade imbalance are interpreted in Europe to mean an inevitable withdrawal from a power position.

★ ★ ★

Rush, Secretary of Defence James R. Schlesinger and the other witnesses before the House Foreign Affairs Committee are making their case as the Watergate affair reaches a new crescendo with the testimony of former Attorney General John N. Mitchell.

That is another source of European fears — whether the president can govern in light of the uncertainties created by the revelations that continue. The talk of impeachment causes deep disquiet, since informed Europeans know that under our system of divided powers this is the surest way to paralysis of government.

Rush thinks it probable that both Senate and House will approve a moderate troop cut. But as in the Cambodian bombing resolution the House will refuse to pass a measure with such a cut tacked on over the president's veto. On this slender thread the administration is pinning its hopes to avert a move considered to have fateful consequences.

Copyright, 1973, by the United Feature Syndicate, Inc.

Never Been The Same

From The Toronto Sar

Okay, we don't understand it, but we accept it: Sailors in the modern navy can't wear beards because a beard could get in the way of a man's wearing a life-support mask and thus render him incapable of fighting fires. But what we can't grasp at all is that statement of Allan B. McKinnon (PC—Victoria): "Now only flute players and clerks can wear them." Is he talking about sailor flute-players and clerks? And the clue that the flute-player sailor couldn't play the flute in a life-support mask and that flute-playing has a priority over fire-fighting? The navy has never been the same since Paul Hellyer tried to put them all in green suits.

The Now Society

"Let's face it, Tom. It's not just the money, it's what the money can buy—more money, for instance."

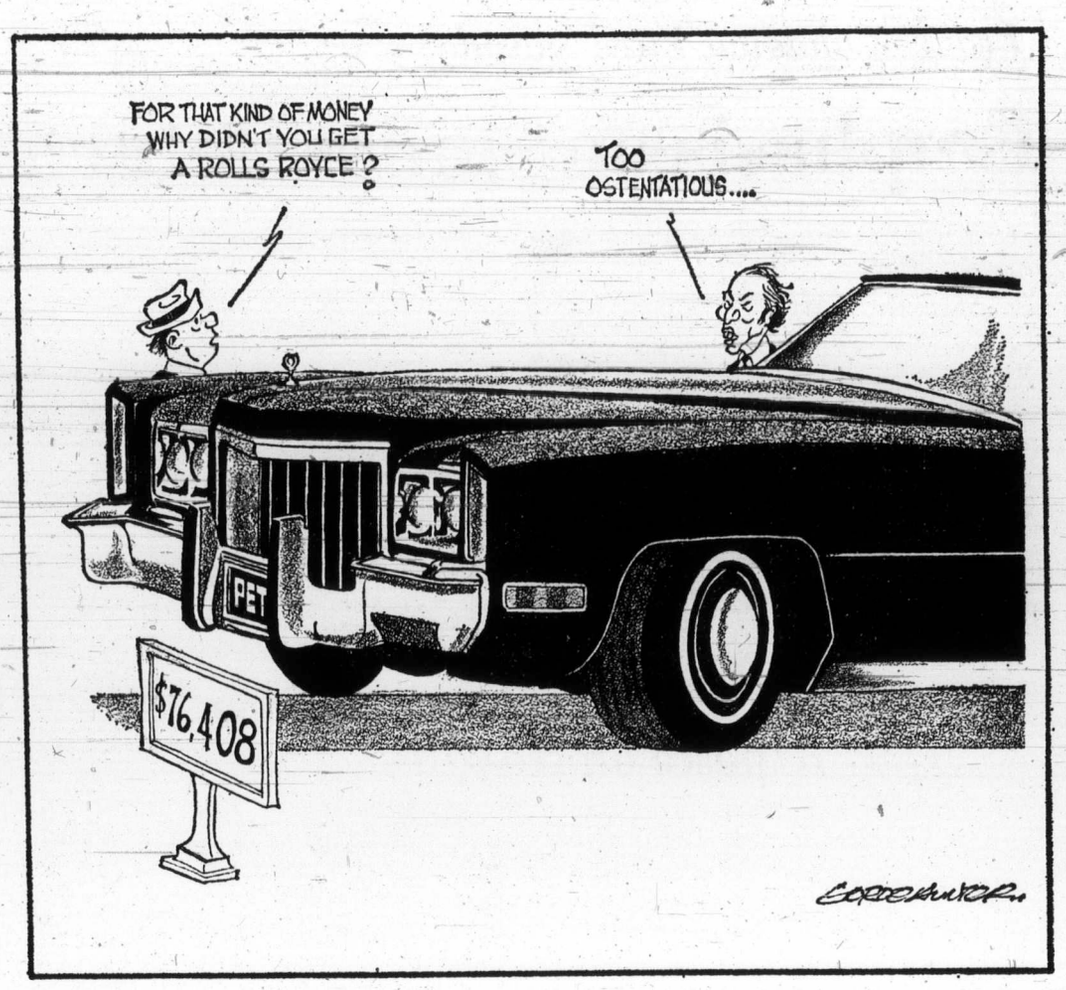

Ottawa Offbeat

All Doors Left Open

By RICHARD JACKSON, Colonist Ottawa Bureau

While the New Democrats have won nothing in terms of national support that they since haven't lost in functioning as the left wing of the Liberals, they do enjoy the best of both political worlds.

As they prepare to head west so that David Lewis may give the party rank and file an accounting of his leadership, the socialists are warmly secure in the certain knowledge that they can take the bows — and avoid the raps — for anything the ruling Liberals do.

Functioning as prop and pillar of the Trudeau State, David Lewis has taken credit for some of the popular vote-making legislation — like better pensions — the Liberals have put through Parliament.

★ ★ ★

Of course, the Conservatives were for better pensions, too.

But it has been the New Dems who have boasted — with their claims convincingly undenied by the Liberals — that they muscled the government into giving more than it intended.

Those 31 socialist votes that can mean victory or defeat on any contentious issue for the minority Liberals have given the NDP power which it never before has had in national politics.

And the beautiful part for them is that if things go wrong with the Liberals — as they did when Warren Allmand tried but failed to convert partial abolition of capital punishment into a total ban of the death penalty — the New Democrats can divorce themselves from any responsibility.

★ ★ ★

This is so because while in terms of actual power — the clout to compel the Liberals to toe the NDP policy line on almost any issue — they rule supreme, but they're not in office.

That is, not quite.

So they have all the fun and none of the worry.

It's power without responsibility, and David Lewis makes no secret that he enjoys it immensely.

He speaks, and the government cabinet benches quiet down. Prime Minister Trudeau listens attentively.

David Lewis may lecture him — and often has. Pierre Trudeau sits and takes it.

The Liberals show no such respect for Conservative Leader Robert Stanfield, although the Tories are just those two seats — the smallest margin ever — behind them.

They jeer and hoot the official Opposition on every possible pretext.

But they show the fear or respect for what David Lewis calls his "constructive opposition."

★ ★ ★

To both the New Democrats and the Liberals, the unofficial and informal — but still politically effective — Trudeau-Lewis coalition not only is something to be protected in mutual preservation, but to be enjoyed.

It can even be rationalized by the NDP as being in what they call the public interest and by the Liberals as politically reasonable.

After all, members of the government are forever explaining, hasn't it always been said that New Democrats were only "Liberals in a hurry"?

Sure it's been said, almost since the days of CCF Leader M. J. Coldwell, who even might have invented the terms, but it wasn't accepted by the Liberals — until now.

It has become a beautiful political friendship.

David Lewis, while he may speak sharply to Pierre Trudeau from time to time, it's in the stern manner of a teacher addressing a slow student.

No more of that "There but for the grace of Pierre Trudeau sits God."

The New Dems in their delight of their unprecedented power are learning to be considerate, even gently in twisting Liberal arms to get what they want.

They do their obliging best to make things a little easier for the Liberals to comply with their wishes.

So they close no doors — except on what they call the ripoff of the "corporate welfare bums."

But of course, on that issue, they're safe, because Finance Minister Turner has managed to accommodate the Conservatives.

The NDP game then is to leave all doors open, if ever so slightly, to leave or even find convenient loopholes, to keep issues hanging loose, to forget principle for power.

How, though, are the NDP campaign troops — those tightly organized door-knocking teams who get out the vote — going to like all this when David Lewis spells, or spellbinds it all out for them at the Vancouver convention?

TODAY IN HISTORY

By THE CANADIAN PRESS

The night attack which was the high point of the first battle of the Somme was carried out 57 years ago today—in 1916—against a German position called High Wood. For that one day, before counter-attacks swept the British troops back, strategic victory was in sight.

The Battle of the Somme was the first test for most of Lord Kitchener's army of civilian volunteers, who suffered 60,000 casualties on the first day of attack, the bloodiest of the war. Total casualties in four months of fighting were 400,000 British, 200,000 French and 450,000 German, for a maximum Allied advance of seven miles.

1958—Faisal II of Iraq was assassinated.

1941—The German invasion of Russia crossed the Dnieper River during the Second World War.

1790—Louis XVI swore to uphold the French constitution.

I Beg to Differ

The Grapes Are Real

By FRANK LOWE

If you heard it in the office washroom, you had better believe it.

In other words, it has now been scientifically proved that the office grapevine, or rumor mill, is about 75 per cent accurate. It is also much faster than any official means of communication set up in the average office.

For years now, grapevine gossip has been cavalierly dismissed by most officals. Go in to your boss and tell him the grapevine has it that the company is about to fold, and he will tell you not to listen to gossip.

Two weeks later, when you are looking for a job, you may remember that remark.

Anyway, Dr. Keith Davis, a professor of management at Arizona State University, has made a study of office grapevines. He says the rumor is generally true — and invariably more quickly circulated than any official memo.

★ ★ ★

Officials, naturally, hate to admit this. They like to delude themselves into thinking their decisions, reached in hermetically sealed board rooms, will remain secret until such time as they, in their wisdom, decide to divulge them.

But it doesn't work that way. Mainly because executives don't seem to realize how many ways a secret decision can become washroom gossip in a matter of days, if not hours.

Once, I recall, a man was quietly tapped by the government for a hush-hush job in Ottawa. It was top secret. At least, it was a top secret for almost 24 hours.

Then my wife at dinner commented that she hoped the family in question would like living in Ottawa. I asked her how she knew about the move.

As it turned out, the whole thing was simplicity itself.

At that morning's show-and-tell session in kindergarten the man's daughter had regaled her class with a story about how she was going to be living in Ottawa soon.

My daughter was in the same kindergarten.

Mind you, Dr. Davis' findings about the veracity and speed of the grapevine will come as no surprise to anybody who has ever served time in any of our armed forces.

Despite the fact that every conceivable document, including memos reading "four coffees, two black, one cream, one regular" were stamped "top secret" or "burn before reading," nothing of any importance was unknown to the lower ranks.

In fact, when sailing with the allegedly zip-lipped navy I seldom bothered asking senior officers any questions.

Instead I would hang around the lower deck until some kindly matelot asked me to join him in a mug of tea. Then and only then would I learn what the ship's real destination was, how long we would be in port and that the skipper wore polka dot underwear.

The regular ship's officers, forbidden by protocol from the kind of lower deck socializing permitted a mere reporter, regarded me as a walking encyclopedia.

So the next time you see a group of fellow employees huddled around the water cooler, don't dismiss this gathering as a gab fest revolving around girls and vacation plans.

Join them and listen. The job you save may be your own.

PERKINS by John Miles

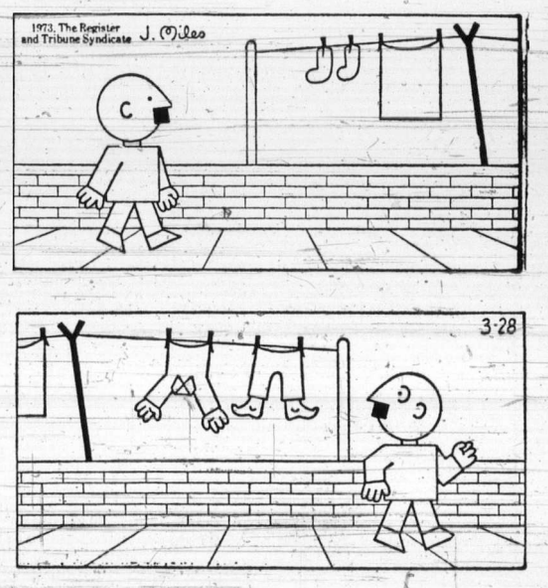

General Emphatic:

'No Massacre' At Mucumbura

JOHANNESBURG (Reuter) — Gen. Kaulza de Arriaga, commander-in-chief of the Portuguese armed forces in Mozambique, is quoted in a South African newspaper as denying allegation that his troops had massacred African villagers in their fight against guerrillas.

Johannesburg Star correspondent Wilf Nussey says Arriaga told him in Lourenco Marques that he had read the allegations of massacres in the Mucumbura area. These were related in the London Times by Rev. Adrian Hastings, a Roman Catholic priest, who said he based his article on reports received fromn Spanish missionaries in Mozambique.

The general is quoted as saying:

"My reaction is this: No massacre occurred at Mucumbura. What happened there is that when we bomb an enemy base and there are civilians, they might be hit. In war people are killed sometimes who should not be killed.

"But this is totally different from killing people on purpose because we might suspect they are with the terrorists, or for revenge."

Arriaga is further quoted as saying a big operation had been launched in the Mucumbura area gainst Mozambique Liberation Front guerrillas, and that 15 days before the operation started his forces used aircraft with loud speaker equipment and dropped thousands of leaflets to warn the people to take shelter.

"To help the people we actually prejudiced the operation. We cannot do more than that to look after the population. If there are still some people in an enemy base obviously they will suffer. But I do not consider this as a massacre or atrocity and nobody in the world can."

Mini-Jacker Uses Radio

LONDON (Reuter) — Model plane enthusiasts are up in the air over a "hijacker" who has been luring their aircraft off course with a powerful radio transmitter.

Already the hijacker has stolen one radio-controlled model and caused eight others to crash.

— AP

Just Ducky

Young cougar has been prowling Cle Elum dam spillway in Washington state for a month because it's afraid to get its feet wet making break for freedom. Passersby have been feeding animal game and beef. Dam Keeper plans to open a spillway gate and entice cougar through dry tunnel.

Senators Pop Pipe Dream

WASHINGTON (CP) — Senators championing a pipeline through Canada to carry Alaskan oil to United States refineries were crushed Friday by senators favoring a pipeline-tanker route down the West Coast not touching Canadian soil.

Proponents of the Alaska route, led by Senator Henry Jackson (Dem. Wash.), fought off 61 to 29 an amendment favoring a trans-Canada line and sponsored by Senator Walter Mondale (Dem. Minn.).

Voting mainly on east-west regional allegiances which cut across party lines, they followed up with a 58-to-33 rejection for a compromise proposal by Senator Thomas Eagleton (Dem. Mo.). The Eagleton amendment also called for study of a Canadian alternative.

The action clears the way for swift passage of the senate's main pipeline bill, written by Jackson, which comes up for vote Tuesday.

In essence, the Jackson bill removes right-of-way restrictions which have stalled the 800-mile, $3.5-billion pipeline project. A weakness of the bill may be that it does not dispose of environmental questions which could stall construction still further when these questions are tested in court.

The bill does, however, call for negotiations to be carried on with Canada toward possible construction of a trans-Canada line should a second pipeline become necessary.

Once the main bill is passed by the senate, it goes to the House of Representatives. The house may approve it and send it on for presidential signature, or the house may amend it and return it to the senate for further study.

Another alternative would be for the house to reject the senate bill, replacing it with a bill hammered out in the house.

In any event, senate-house compromise will have to be reached swiftly if Congress hopes to clear up the issue by the Aug. 3 recess.

Oil was discovered on the North Slope of Alaska more than five years ago. Fifty-five per cent of the leases in the field were bought up by the British Petroleum group, with 20 per cent each held by Exxon and Atlantic Richfield.

A consortium of seven companies—the Big Three plus Mobil Pipeline Co., Phillips Petroleum Co., Union Oil Co. (California) and Amerada-Hess Corp.—was set up to move the oil south.

The company, Alyeska Pipeline Service Co., purchased from Japan enough 48-inch pipe to run a line 800 miles from the North Slope to the ice-free Alaskan port of Valdez on the Pacific coast, the oil to be loaded there into supertankers.

Canada, fearing pollution, has protested against the huge vessels, some of which may run up to 850,000 tons, plying her west coast waters en route to U.S. refineries.

And there have been other problems. The U.S. Court of Appeals declined to upset right-of-way considerations under the Mineral Leasing Act of 1920, regulations so restrictive as to make impossible construction of a 48-inch line.

Also to be reconciled are court challenges to the premise that environmental regulations have been fully complied with.

In fighting for his amendment, which would have stalled the Jackson bill for about a year to allow study of a Canadian alternative, Mondale said that if the bill were passed as it stands, "it will end up for years in court" on environmental questions.

Jackson, himself author of the stiff National Environmental Policy Act (NEPA), took issue with parts of the Mondale amendment which would circumvent environmental litigation and said: "I'm opposed to a waiver of the act. You can't deny people the right to go into court with environmental issues."

IF YOU'VE NEVER OWNED A STEREO,... YOU NEED ALL THE HELP YOU CAN GET!

Now that you have decided to buy a Component Stereo, you could be in for a lot of work. There are literally hundreds of stereos to choose from and nearly as many dealers.

Naturally, you don't want to drop a bundle on your new stereo, but going too cheap may cause you a lot of dissatisfaction. The TOSHIBA SA400 is our most popular stereo receiver simply because it offers more of what people need, (like power, FM sensitivity, freedom from distortion and of course, a deluxe wood grain cabinet) for less of what people have (like money). In fact, this $309.95 (List) Receiver sells for only $229.95 at Young's right now!

But, there is more to a stereo than just a great receiver, and this is where we come in. We make it easy to get the right stereo for your needs and budget by having a knowledgeable trained sales staff to answer questions and demonstrate the equipment. We do not use high presure selling tactics. We stock a full range of world renowned speakers and turntables, such as KLH, ALTEC, TANDBERG, SAE, PIONEER, DUAL and P.E. We also offer the most comprehensive guarantee on the island .... 5 years! We can arrange easy credit terms too.

Right now we can offer you our best "First Stereo" ever. A Toshiba SA400 Receiver, 2 KLH Model 17 Loudspeakers and a P.E. 3012 Changer. (A $675 value.) ONLY $499.95

But hurry, we only have a limited number left at this low price.

TOSHIBA
In Touch with Tomorrow

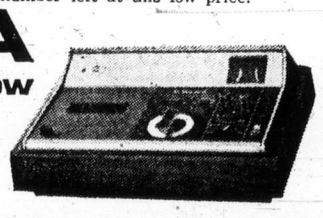

It offers a full 30 Watts RMS which is ample to run nearly all medium to high efficiency quality loudspeakers, and it has all the features you need, such as click-stopped bass and treble controls, variable hinge points, (Come in for a demonstration — this one's harder to explain than to use), a tape monitor switch, so you can add a cassette or 8-track recorder and more. The FM dial is backlit for better visability and has a strength meter for easier tuning.

Don't forget, the Toshiba KT403 Tape Cassette Deck adds a new world of music to any stereo ONLY $119.95

WE MAKE IT EASY
1. Top Selection.
2. NO High Pressure Selling Tactics.
3. Easy Credit Terms.
4. After Sales Service.

YOUNG'S AUDIO DEPT.
794 FORT at BLANSHARD 382-5512
● WE MAKE IT EASY ●

If God Permits Me—Peron

★ ★ ★

Rastiri
. . . pro-tem president

BUENOS AIRES (UPI) — Juan Peron's return to power in Argentina cleared its last barrier Friday with the resignation of President Hector Campora, paving the way for new elections. In a nationwide television address, Peron declared, "If God gives me health and permits me, I must spend my last efforts of my life fulfilling my mission that belongs to me."

Peron, 77, whose return to the presidency through new elections would appear certain, said, "At this point in my life I cannot have any other aspiration than that of being useful to my country. It is a tremendous sacrifice because the years do not pass in vain."

The legislators, who later sang the national anthem, also accepted the resignation of Campora's vice-president.

Both men are loyal to the wishes of Peron, making a comeback after 18 years in exile.

The constitution requires that there be new elections within 40 days.

There is little doubt that Peron, 77, will seek the presidential sash and win, officially giving him the power he has held behind the scenes since Campora took office in May.

Campora and Peron were not present when the legislators accepted the resignations by a vast majority on a show of hands. The Radical party abstained.

When Campora resigned, he said he was doing so willingly and happy so Peron could personally lead the nation in a new era of Peronism. Peron chose Campora as the candidate when the military government permitted Peronists to enter their first presidential election since the strongman was ousted by the general in 1955.

In the meantime, Raul Lastiri will serve as the provisional president. He is the president of the chamber of deputies and the son-in-law of Peron's close adviser, Jose Lopez Rega.

Campora's resignation came on his 50th day in office. He took over from a military junta May 25 after running as Peron's hand-picked candidate in the country's first presidential election in 10 years.

The 64-year-old former dentist said in a broadcast speech explaining his own resignation and those of Vice-President Vicente Solano Lima and the cabinet:

"I have always had very clear in my conscience the conviction that my election was for no other reason than to restore to Gen. Peron the mandate that was taken from him unjustly."

NAMES in the NEWS

Mayor Sykes Gives Up Police Rides

CALGARY — **Mayor Rod Sykes** will stop using city police cars for his transportation, a police spokesman said.

When Sykes took office in 1969, he sold the city-owned limousine and used police cars with police constables as chauffeurs instead.

He said the limousine was unnecessary and costly.

However, city council decided earlier this year that it was more costly for the mayor to use police cars and police constables.

□

ROME — The mother of **J. Paul Getty III** said she did "not think it was a hoax" when anonymous callers told her her missing teenage son—the grandson of the oil-rich billionaire—had been kidnapped.

However, **Mrs. Gail Getty** had received no further communication from the alleged abductors.

□

LONDON— **Angus Ogilvy, Princess Alexandra's** husband, has pneumonia and will not accompany her on a trip to Canada this month, Kensington Palace has announced.

□

HOLLYWOOD — Actor **Peter Lawford** says suggestions in **Norman Mailer's** new biography of **Marilyn Monroe** that the actress had been having a "flirtation" with **Robert Kennedy** and quarreled with him the night of her death were "absolute drivel." Lawford, who was a close friend of Miss Monroe and the late New York senator's brother-in-law, called Mailer's highly publicized book "vomit." He said Kennedy was on the east coast the night of Miss Monroe's suicide in California.

Getty
. . . no word

$1.7 Million Worth Of Painting Found

Colonist Wire Services

ROME — Police recovered Friday three valuable stolen paintings hidden under fruit crates on a truck and arrested its two drivers on charges of harboring stolen goods. They said the paintings included Christ Hurling Thunderbolts by 17th Century master Mattia Preti, valued at more than $1.7 million. The other two paintings, by anonymous 17th century artists, were valued at about $17,000 each.

All three were stolen in recent months from churches in Calabria, the toe of the Italian Boot, police said.

Battle a Mistake, Israel, Syria Say

United Press International

Israeli and Syrian sources agreed Friday that the 20-minute battle between their military forces along the Golan Heights cease-fire line Thursday was believed the result of a series of mistakes and misunderstandings.

An Israeli military source in Tel Aviv and a military communique broadcast by Damascus Radio said the incident was caused by a Syrian tank which crossed into the demilitarized zone by mistake.

Nixon Aide Continues To Dispute John Dean

WASHINGTON (UPI) — Presidential adviser Richard Moore testified Friday he believed President Nixon knew nothing about the depths of the Watergate scandal until this spring, despite persistent news reports from the beginning that suggested "something rotten" in high places.

Moore, continuing to contradict earlier testimony by John Dean before the U.S. Senate Watergate committee, testified that to his knowledge Nixon's first comprehensive report about the bugging incident at Democratic headquarters and its subsequent coverup did not come until Dean briefed the president on March 21.

Dean, fired as White House counsel April 30, told the committee two weeks ago he believed Nixon knew of the coverup as early as last September, and that he and the president had even discussed elements of the coverup strategy on March 13.

Under intensive questioning during his second day as a witness, Moore, a special counsel to Nixon now as well as during the months following the Watergate arrests, said he believed no one had gone to Nixon before then. He said he certainly hadn't, even though he was reading daily newspaper accounts from the time of the June 17, 1972, bugging incident pointng to high-level White House and campaign committee involvement.

The British Columbia Hydro and Power Authority $25,000,000 7% Parity Bond Issue.

The British Columbia Hydro and Power Authority is pleased to announce a new bond issue which is now on sale. The interest rate is a full 7%, paid quarterly, and the bonds will mature on August 3, 1978. They are redeemable at par at any time. This issue is particularly designed for the small investor. Therefore, there will be a limit placed on the total amount of bonds any one purchaser may acquire. The bonds may be purchased at any bank, investment dealer or trust company in British Columbia. We strongly urge you to act now, as this issue is a smaller than usual one, and is sold on a first-come, first-served basis.

It's something to grow on.

73-1204

Toronto Trading

Complete tabulation of Friday transactions. Quotations in cents unless marked $. z—Odd lot, xd—Ex-dividend, xr—Ex-rights, xw — Ex-warrants. Net change is from previous board-lot closing sale.

Stock	Sales	High	Low	Close	Net Ch'ge
Abitibi	4415	$10¾	10½	10⅝	+ ⅛
Acklands	735	$11⅛	10⅞	10⅞	— ½
Ackind 2p	300	$14¾	14¾	14¾	— ⅛
Acme	27000	11	10½	10½	— ½
Acres Ltd	z20	$12½	12½	12½	
Acres A pr	75	$44½	44½	44½	+ ½
Acres wt	820	230	230	230	—15
A.G.F.M	1000	400	400	400	+25
Agnico E	5889	590	585	590	+15
Agra Ind	1300	$11½	11½	11½	— ⅛
Ahed M	1100	200	195	200	+15
Akaitcho	3200	127	121	125	+ 4
Albany	3000	115	114	115	+ 4
Alt East G	1700	730	720	730	+10
Alta Gas A	6849	$12¾	12⅜	12½	+ ⅛
Alta G C p	200	$71⅜	71⅜	71⅜	+ ⅛
Alcan	14232	$30	29⅜	29¾	— ⅛
Alcon pr	z185				
Algo Cent	180	$14¾	14¾	14¾	
Algoma St	5276	$18½	18⅜	18⅜	
Alminex	4500	650	640	650	+10
Alpa Ind	200	$9½	9½	9½	— ⅛
Alum 4 pr	z60	$19⅜	19⅜	19⅜	
Am Larder	1000	55	55	55	
A Leduc	10000	5	5	5	
A Quasar P	800	$13⅜	13¼	13⅜	+ ⅛
Andres W	150	$34¼	34¼	34¼	— ½
Anglo-cn	2400	$11	11	11	
Anglo-c pr	200	$17	16⅞	17	+ ½
Ang CT 4½	65	$28	28	28	
Ang Ruyn	1500	132	130	132	
Ang U Dev	6900	121	112	115	—10
Anthes C p	40	$70¼	70¼	70¼	
Aquitaine	2850	$22½	22½	22½	— ¼
Armore	11500	10½	10	10	
Asamera	3600	930	915	920	
Asbestos	162	$15⅝	15⅜	15⅜	— ⅛
Ashland C	100	$12¼	12	12¼	— ⅛
Ashland I	200	$25¾	25¾	25¾	— ½
Att C Cop	500	60	60	60	+ 1
Auto El	100	$6¼	6¼	6¼	+ ¼
Auto Hard	1000	$11¼	11¼	11¼	— ⅛
Avoca	55150	135	120	135	+17
Bad Boy	100	$15¾	15¾	15¾	
Banister C	2025	$22¾	21	22¾	+ ¾
Bankeno	1700	670	660	660	
Bank Mtl	5732	$18⅜	18	18¼	
Bank N S	2609	$33¼	33	33	— ¼
B Cdn Nat	100	$16¾	16¾	16¾	— ¼
Barex	1000	9	9	9	—1
Baton B	210	$9¼	9¼	9¼	— ¼
Becker B p	1100	$6	5⅞	5⅞	— ⅛
Bell Canad	4663	$42¼	41½	41⅞	
Bell A pr	328	$46½	46½	46½	
Bell B pr	205	$48	47¾	47¾	
Betlm	6350	$16⅜	16	16⅛	— ⅛
Black P	z50	$5	5	5	
Block B	113000	290	275	290	+15
Bombrder	z75	350	340	350	
Bonanza I	500	160	160	160	— 5
Bounty Ex	4147	64	61	64	— 1
Bovis Cor	237	215	215	215	
Bow-m pr	50	$35	35	35	
Bow Valy	3525	$29⅞	29½	29½	
BP Can	2340	$15½	15¼	15¼	
BP Can p	25	$69	69	69	— 1
Brolor Res	500	240	240	240	— 5
Bramalea	550	460	460	460	+ 5
Brameda	2500	75	71	71	+ 1
Brascan	9013	$18¼	18⅛	18⅛	— ¼
Brnda	44160	770	745	755	
Brinco	420	$5¼	5¼	5¼	
Br Am Bnk	100	$17½	17½	17½	— ¼
BC Forest	150	$17¼	17¼	17¼	— ¼
BC Frest p	25	$39	39	39	+ ½
BC Pack B	175	$34	32½	34	+ ½
BC Sugar	1200	$20	19⅞	20	+ ⅛
BC Sugar p	z142	$15⅛	15	15	
BC Phone	343	$51	50	50	— ½
BCPh 1956	z10	$58½	58½	58½	
BCPh 4.84	100	$16½	16½	16½	+ ⅛
BCPh 5.15	z20	$62½	62½	62½	
BCPh 5¾ p	50	$71½	71½	71½	
BCPh 6 pr	42	$73	73	73	—1⅜
BCPh 6.80	125	$21½	21½	21½	— ½
BCP 7.04 p	500	$23	23	23	
Bruck A	200	$11	11	11	— ⅛
Brunsk	24600	515	495	510	+10
Budd Auto	100	$14	14	14	
Budd A w	z30	865	865	865	
Burns Fds	125	$15¼	15¼	15¼	— ¼
Bushnell	100	$9⅞	9⅞	9⅞	
Cad Dev	630	$12½	12⅜	12⅜	+ ⅛
Cad Dev b p	z30	$21¼	21¼	21¼	
CAE Ind	4250	$10½	10⅜	10½	+ ¼
Cal Pow	1035	$24⅛	24¼	24¼	
Col P 5 p	z10	$67½	67½	67½	
Calmor IB	1000	69	69	69	
Calvrt Dle	300	225	225	225	
Calvert	2500	20	19	19	— 2
Cam Mine	3100	19	18	18½	— ½
Cambridg	1000	$14½	14½	14½	
Camflo	9300	910	885	900	—25
Cam Chib	3950	710	690	695	
Campeau	z15	$8	8	8	
Can Cem L	1883	$13⅞	13⅞	13⅞	+ ⅛
C Cem L p	100	$18¾	18¾	18¾	
C Geother	700	170	165	170	
Can Malt	32	$28⅞	28⅞	28⅞	— ⅛
C Nor West	4200	730	715	730	+20
C Pakrs C	625	$23¼	23¼	23¼	
Can Perm	650	$18	18	18	
CS Pete	10900	395	385	395	+ 5
C Tung	2900	195	185	185	—10
Cdn Arrow	z100	27	27	27	
C Bonanza	z15	170	170	170	
Cdn Brew	2460	445	425	445	+25
C Brew Ap	1000	$24½	24½	24½	— ½
C Brew Bp	200	$29½	29½	29½	
C Cablesy	100	$15½	15½	15½	+ ½
Cdn Can A	350	$8⅜	8⅜	8⅜	— ⅛
Cdn Cel	12710	430	415	415	—20
CC Man A	960	$23	23	23	+ ¼
C Ex Gas	800	325	315	325	
CG Invest	195	$76¾	76½	76½	— ½
C Homestd	2500	660	650	660	+ 5
C Hydr	2740	$8	7⅞	8	
C Imp Bank	4700	$29⅞	29⅜	29⅞	
C Ind Gas	1002	$7¾	7⅝	7⅝	— ¼
CIL	950	$14⅛	14	14	
C Int Pow	300	$12¾	12¾	12¾	
C Intrurb p	z50	$9⅜	9⅜	9⅜	
C Manoir	400	340	330	330	—10
C Marconi	500	375	370	370	
C Ocdental	2456	$11⅛	11	11	
CP Inve pr	470	$28½	28	28¼	+ ¼
CP Inve w	8000	225	215	215	
CP Ltd	5130	$17⅜	17⅛	17⅛	
CPL A p	200	$11	10¾	11	+ ¼
C Reserve	310	520	500	520	+25
Cdn Sup O	2060	$52¼	50¾	52¼	+1⅛
Cdn Tire	325	$53½	53	53	
Cdn Tire A	1210	$53⅜	52⅜	53	— ¾
C Uilties	480	$12	12	12	
C Util 5 pr	z20	$65¼	65¼	65¼	
C Util $1.25	50	$26¼	26¼	26¼	+ ¼
C Vickers	260	$15¼	15¼	15¼	
Canron	400	$20⅞	20¾	20¾	
Capit Div	500	40	40	40	
Captain	2000	4	4	4	
Cara	2300	$9	9	9	— ⅛
Carma D	300	$8¾	8¾	8¾	
Carrier JD	100	390	390	390	
Cassiar	150	$11	11	11	
Cassidy L	200	$5⅞	5⅞	5⅞	— ⅛
CC Yachts	250	455	455	455	—15
Celanese	4560	410	400	410	
Cent Pat	3200	110	110	110	+ 3
CFCN	400	$7⅞	7⅞	7⅞	
Charter Ol	z50	390	390	390	
Chemaloy	5400	320	315	320	
Chesvl	97500	24	22	23	+ ½
Chib Kay	9000	25	23	23	— 2
Chib M	1600	45	45	45	— 2
Chieftan D	2100	990	960	965	—30
Chimo	2100	130	130	130	
Chrysler	4650	$25⅜	24¾	24⅞	— 1
CHUM B	250	$10¼	10¼	10¼	
Clarcan	600	455	455	455	
Coch Will	8200	115	107	110	+ 4
Cckfield	100	$5⅝	5⅝	5⅝	
Coin Lake	500	17	17	17	
Coldstm	3500	350	340	350	
Coles Book	300	$8¼	8¼	8¼	
Compro	903	390	380	390	+10
Comb Met	2000	21	21	21	
Cominco	8317	$31¾	31⅛	31¾	+ ½
Comrc Cp	3150	370	345	370	+30
C Holiday I	200	$9	8¾	9	+ ½
Computel	300	$6½	6¼	6½	+ ¼
Comtech	100	385	385	385	—15
Conduits	100	$5	5	5	
Coniagas	1000	100	100	100	
C Bath	12204	$23¾	23¼	23¼	— ⅜
Con Bath p	104	$19¼	19¼	19¼	— ¼
Con Bath w	3600	45	39	45	+ 6
C Bath 68 w	1025	925	905	910	+10
Con Bldg	6900	275	270	270	
Con Fardy	z14	47	47	47	
C Durham	6000	64	62	63	
C Marben	2200	95	95	95	— 1
C Rambler	2000	400	390	400	— 5
C Rexspar	6000	25	24	25	+ 2
Con Textle	500	415	410	415	
Con Distrb	1020	$21¾	21½	21¾	
Cons Gas	2904	$16⅛	16	16⅛	+ ⅛
Cooper C	200	$12½	12½	12½	+ ⅛
Cop Fields	1300	155	153	155	+ 1
Corby vt	200	$21	21	21	— ¼
Corby B	400	$20⅜	20⅜	20⅜	— ⅜
Cornat I	11100	380	365	375	+10
Cornat pr	100	$20	20	20	+1½
Corontn p	1750	320	320	320	+10
Coseka R	1900	275	275	275	
Costain R	150	$6⅞	6⅞	6⅞	— ⅜
Crgmt	43790	735	715	725	
Crain R L	645	$10½	10⅜	10½	— ⅛
Crestbrk	3785	$8¾	8	8¾	+ ¾
Crwn Life	420	$63	63	63	+ 1
Crush Intl	600	$12⅜	12⅜	12⅜	+ ⅛
D Aragon	3000	19	19	19	
Dawson D	1800	$7⅛	7	7	— ⅛
Decca R	1500	645	635	640	— 5
Deer Horn	6000	5	5	5	+ 1
D Elda	14750	52	50	52	+ 2
Denison	1385	$35¼	35	35⅛	— ⅜
Dicknsn	4400	375	365	375	— 5
Discovry	1000	144	140	144	+14
Distl Seag	1090	$41	40½	40½	— ⅜
Doman I	1130	$8¾	8½	8⅝	
Dome	245	$97	97	97	+ ½
Dome Pete	2150	$31⅜	31⅛	31¼	— ⅛
D Bridge	300	$36	36	36	
Dofasco	453	$26¾	26⅝	26¾	
Dofasco p	25	$70¼	70¼	70¼	— ⅛
Dom Gloss	100	$13⅜	13⅜	13⅜	+ ⅛
Dom Lime	500	$11½	11¼	11½	+ ¼
Dom Store	700	$14	14	14	
D Textle	587	$7⅞	7¾	7¾	
Domtar	11385	$21⅛	20⅞	21	— ⅛
Domtar pr	200	$14½	14½	14½	+ ¾
Donlee M	100	$5½	5½	5½	
Douglas L	900	325	310	325	+25
Dunraie	3000	27	26½	27	+ ½
Du Pont	150	$28	28	28	+ ¼
Dylex L A	800	$8½	8⅜	8½	
Dynasty	1975	930	915	920	+15
East Mal	1100	465	450	465	
East Sull	400	285	285	285	+ 5
Estn Prov	420	$5	490	490	—35
Econ Inv p	75	$32	32	32	+ ¾
Eddy Mtch	150	$26	25½	25½	+ ½
E-L Fin	200	$9⅛	9⅛	9⅛	
Electro K	500	250	225	250	
Electro ltd	1030	$15	14¾	15	— ⅛
Elks Stors	300	$15¾	15¾	15¾	+ ¼
Emco	1500	$5⅜	5¼	5⅜	+ ⅛
Erie D	500	300	300	300	
Erie D A	1300	180	180	180	
Fairview	2080	$16¼	16⅛	16⅛	— ⅛
Falcon C	7427	$13⅞	13¼	13⅜	— ⅛
Falcon	3540	$75½	74	75	— 1
Fed Diver	1000	95	95	95	— 4
Fed Ind Ltd	725	$6⅞	6⅞	6⅞	— ⅛
Fed Pion	500	$23	22½	22½	— ½
Fields S	100	$17¾	17¾	17¾	
F City Fin	500	$9¼	9¼	9¼	— ¼
F Mar	13400	62	58	62	+ 4
Foodex S	1000	$6	6	6	
Ford Cnda	150	$97	96½	96½	— ½
Francona	200	900	900	900	
Fraser	100	$22½	22½	22½	— ⅜
Frobex	6021	29	29	29	— 2
Fruehauf	100	$11¼	11¼	11¼	
Gaz Metr	320	450	445	450	+ 5
Gaz 5.40 p	z10	$64½	64½	64½	
Gln Mang	z50	$5½	5½	5½	
Gen Distrb	500	$14⅛	14	14	— ⅛
GMC	z64	$66½	65½	66½	
Genstar L	2985	$15½	15⅜	15½	— ¼
GGnstar L w	300	390	390	390	
Gesco Dis	200	$6½	6½	6½	— ¼
Gnt Mascot	2400	290	277	277	—16
Gibral	51710	$15½	14½	14⅝	— ¼
Glendale	300	$9¼	9¼	9¼	
Goldund M	3800	210	205	210	+ 2
Goldray	z200	38	38	38	
Gozlan	500	$8¼	8	8¼	+ ¼
Graft G	300	$31¾	31¾	31¾	
Granduc	5390	415	400	415	+15
Gt Collsds	200	850	850	850	—10
GL Nickl	4900	315	300	310	+15
GL Paper	600	$22	22	22	
GL Pap w	300	445	445	445	+ 5
GN Capital	200	$7⅜	7⅜	7⅜	— ⅛
Gt West S	1500	$5¼	5⅛	5⅛	
G West wt	z50	155	155	155	
Greb I B	z50	$11⅞	11⅞	11⅞	
Green A L	300	365	360	360	—10
Green Pnt	1000	7½	7½	7½	
Greyhnd C	300	95	95	95	+ 5
Greyhnd	333	$19½	19½	19½	+ ⅜
GSW C pr	25	$84	84	84	— 1
Guar Trst	1500	$12	12	12	
Gulf Can	7020	$36¼	35¾	35¾	— ¼
Gulf Corp	200	$22⅜	22⅜	22⅜	
Halifax D	100	205	205	205	— 5
Hambro C	300	$5½	5½	5½	— ⅛
H Group	425	$7⅜	7¼	7⅜	+ ¼
Ham Tr	200	$12	12	12	
Hardee	3800	115	110	115	
Hard Carp	200	$7	7	7	
Hard Crp A	975	$7	7	7	
Harlequin	1400	$13½	13¼	13½	+ ¼
Harveys F	1300	145	140	140	
Hawker S	2387	440	435	435	— 5
Hawker pr	25	$66¼	66¼	66¼	+ ¼
Hays Dna	524	$9¾	9½	9¾	+ ⅜
Highmont	4080	218	185	190	—28
Hollinger	502	$46¼	46¼	46¼	— ¼
Home A	205	$43½	43½	43½	— ⅜
Houston O	2000	340	335	335	
Hoden DH	500	$5¼	5¼	5¼	
Hud B	23685	$27⅛	26¾	27⅛	+ ⅛
H Bay Co	1325	$18¼	18	18	+ ⅛
HB Oil Gas	2535	$44¾	44½	44¾	+ ¼
Huron Erl	885	$27	26¾	26⅞	— ¼
Husky Oil	2445	$22⅞	22¾	22¾	
Husky D w 2.	12	790	790	790	—10
Husky E w	1320	905	875	900	—25
Hydra Ex	1000	31	31	31	
Hy's Ltd	100	435	435	435	+10
IAC	2460	$17¾	17½	17½	+ ⅛
IAC w	z50	555	555	555	
Imaco	955	$28½	28⅜	28½	
Imasco A p	3000	435	435	435	+ 5
Imp Life	40	$110	110	110	
Imp Oil	6565	$42	41⅜	41⅞	
Indusmin	z4	$10¼	10¼	10¼	
Ind Adhes	100	$16	16	16	
Inland Gas	370	$10½	10⅜	10⅜	— ⅜
Inter-City	1550	$5¼	5¼	5¼	
Inter C B p	100	$18⅜	18⅜	18⅜	— ⅜
Inter C B w	1000	315	315	315	
Intrmetco	600	450	450	450	
IBM	118	$313	310	310	— 4
Int Mogul	3339	$14	13¾	13⅞	+ ¼
I Mogul A	480	$20	19¾	20	
Inco	22150	$30¼	29½	29⅝	— ⅝
Int Obaska	3000	32	32	32	— 2
Int Div	200	210	210	210	
Intpr Pipe	2733	$24½	24¼	24½	— ⅛
Int Pipe w	510	910	900	900	—20
Ipsco	z94	$14⅛	13⅝	14⅛	
Inter Tech	6500	42	41	42	— 2
Inv Group	400	$9	9	9	+ ⅛
Inv Grp A	1330	$9⅛	9	9	+ ⅛
Inv Grp 5 p	100	$20¼	20¼	20¼	
Irish Cop	2000	10	10	10	+ 2
Irwin T A	510	$7	6¾	6¾	—
Iso	2600	218	215	215	
ITL Ind	3175	340	320	335	+15
IU Intl	1670	$24⅛	24	24⅛	
Ivaco Ind	400	$9½	9½	9½	
Jannock	1270	$6¾	6½	6¾	+ ¼
Jannock A	466	$14¼	14	14	
Jonnock B	200	$12½	12½	12½	+ ¼
Janock 6 p	150	$68	67½	68	
Joliet	2500	25	24	24	— 2
Jonsmith	2500	8½	8½	8½	
Jorex Ltd	9400	109	100	109	+ 1
Kaiser Re	1515	295	290	295	— 5
Kam Kotia	8300	45½	44	45½	+1½
Kaps Tran	3970	$7	6⅞	7	— ⅛
Keen Ind	300	$10	10	10	
Kelsey H	1100	$11½	11⅜	11⅜	
Kerr Add	2822	$13⅛	12¾	12⅞	— ⅛
K Anacon	3982	36	35	36	+1½
Kilembe	100	200	200	200	+10
Kirk M	29500	5	5	5	
Koffler	500	$7	6⅞	7	
Koffler A p	1150	$9⅜	9⅜	9⅜	— ⅛
Koffler w	1020	250	250	250	+20
Labatt	100	$27¼	27	27	— ⅝
Labatt pr	1300	$27¼	27	27	— ¾
Lab Min	200	$43¾	43½	43½	
Lacanex	500	50	50	50	+ 1
Loldlaw M	145	$11¾	11¾	11¾	+ ¼
Lailaw B p	300	$10⅛	10⅛	10⅛	— ⅛
LOnt Cem	400	345	335	345	+10
L Shore	z60	305	305	305	
La Luz	500	285	285	285	+ 5
Laura Sec	200	$8	8	8	
Lau Fin	300	$11¾	11¾	11¾	
Leigh Inst	500	$7	6⅞	6⅞	
Lie Inv	1280	380	370	380	—10
Life Inv A	4780	25	23	25	
Livingsto	650	$8⅞	8½	8½	
Living w	675	525	525	525	
Lob Co B	1060	$6¾	6¾	6¾	— ¼
Lob Co pr	z10	$29	29	29	
Loeb M	1145	490	490	490	— 5
Lost River	1400	485	480	485	— 5
Lytton M	2750	220	197	197	—23
MH Cable	100	$13⅞	13⅞	13⅞	+
MB Ltd	2769	$29⅛	29	29	
Madeline	8709	470	460	460	—10
Madsen	400	154	154	154	
Magna Int	300	$10	10	10	
Magnason	450	$9½	8⅜	8⅜	— ⅜
Magnetcs	1500	75	75	75	
Major H D	3500	305	300	305	+ 5
Malartic	250	103	103	103	— 7
M Lf Mills	150	$17	17	17	
Maritime	z28	$20	19¼	19¼	
Markel F	100	$7¾	7¾	7¾	+ ¼
Martin	7100	41½	40	41½	+1½
Mass Fer	6059	$20½	19⅞	19⅞	— ½
Matchan	5500	13	12	12	— ½
Mattgmi	4400	$34½	33⅞	34	+ ⅛
Mc Adam	z100	34	34	34	
Mc Intyre	975	$56⅜	56	56	
McLaghln	100	$17¾	17¾	17¾	
MDS Hellh	100	400	400	400	
Melton A w	1600	180	180	180	— 5
Mentor	2000	120	115	120	
MEPC	500	$9⅝	9⅝	9⅝	+ ⅛
MEPC w	400	350	340	340	—10
Mercantil	1365	$23½	23¼	23⅜	+ ¼
Merland E	1800	238	237	238	— 1
Meta Uran	3400	17	16	16	— 2
MICC	100	$26	26	26	
MICC rt	5778	155	145	150	
Microsyst	739	$8¾	8½	8¾	
Micrsyh w	800	460	430	430	—10
Minda	14599	530	490	500	—30
Molson A	3470	$25	24⅝	24¾	— ¼
Molson B	100	$24	24	24	— 1
Mon Inv	1800	$7½	7½	7½	— ¼
Moneta P	2000	50	50	50	+ 1
Mtl Trust	z85	$20	20	20	
Moore	1290	$51½	51	51⅛	— ⅛
Morse A	4010	$15	14⅝	14⅝	+ ⅜
Mt Wright	z428	16	16	16	
MTS Infer	2000	74	65	65	—10
Multi-Mi	2000	36	36	36	— 1
Murritt P	1000	230	230	230	
Mymar M	z148	38	38	38	
NaChrs I	5100	$7⅛	6¾	7⅛	+ ⅜
Nat Drug	100	$7	7	7	
N Hees Ent	z6	185	185	185	
Nat Pete	1000	45	45	45	
Nat Sea A	700	$14⅜	14¼	14	— ⅛
Nat Trust	z21	$40	40	40	
NBU Mine	9900	270	256	270	+15
Neonex	2041	335	325	330	— 5
NB Tel	335	$14	14	14	— ⅛
New Cal	1500	26½	26	26	
Newconx	400	530	530	530	
N Dimens	5800	18½	18	18	+ 1
N Goldvue	1000	18	18	18	+ ½
N Que Ragl	400	515	515	515	
Nfld LP	220	$12	12	12	+ ½
Nfld Tel A	300	$19¼	19¼	19¼	— ¼
Noble M	3600	130	122	125	— 7
Noma Ind	z5	$8⅜	8⅜	8⅜	
Nor Acme	9500	16	14	16	+ 1
Noranda	6845	$54⅛	53½	53⅝	— ⅝
Norbaska	1000	17	17	17	
Nordair L	100	445	445	445	— 5
NC Oils	8025	805	795	800	+ 5
N Canada	1000	85	84	84	— 3
Nor Ctl G	1936	$10	9⅞	10	+ ⅛
Nor Ctl B p	575	$22½	22½	22½	
Nor Ct 270 p	275	$35	35	35	— ¼
Nor Ct 150 p	1000	$22⅛	22	22⅛	+ ⅛
Nor Ctl w	125	315	315	315	
Northgat	1550	585	570	570	—10
Northld	4000	25	25	25	
N Rock	500	25	25	25	
NRD Min	7000	50	50	50	
Numac	2587	$16¾	16	16¾	+ ½
NuWest D	820	$8¼	8¼	8¼	
NW Fin	1400	200	200	200	
Oakwood P	4249	205	195	195	— 5
Obrien	3900	90	90	90	
Ocdentl Pt	2700	$8⅝	8⅜	8⅜	— ¼
Ocelot Ind	100	470	470	470	— 5
Ont Tr	46000	$8¼	8¼	8¼	+ ½
Orchan	1950	520	515	515	
Orlando R	500	$10½	10½	10½	
OSF Ind	1100	$7⅞	7¾	7⅞	+ ⅛
Oshawa A	995	$9¼	9⅛	9¼	+ ⅛
Oshawa w	100	60	60	60	
Osisko	5000	25	25	25	— 1
Pac Pete	1595	$28¼	27⅝	27¾	— ⅜
Pac West A	z50	$9⅝	9⅝	9⅝	
Page Pet	1550	250	250	250	+ 5
Pamour	1700	625	610	625	+10
Pancana I	100	220	220	220	
Pan Centr	116	265	265	265	—10
Pan Ocean	3353	$12⅞	12⅝	12¾	
PanCdn P	1293	$14½	14¼	14½	
Patino N V	1370	$21	20¾	21	+ ⅜
Pe Ben O	5010	$8	7¾	7⅞	+ ⅛
Pel Elder	400	$10⅜	10¼	10¼	— ¼
Perless	500	$9¼	9¼	9¼	— ½
Pennant	1000	290	290	290	—30
Penningtn	100	$10⅝	10⅝	10⅝	
P Dept S	1200	$14¼	14	14¼	
P Jewl	z50	$9½	9½	9½	
P Jewl A	100	$9	9	9	
Petrofina	z26	$25⅞	25⅞	25⅞	
Petrol	300	116	116	116	— 2
Peyto Oils	8283	530	520	525	— 5
Phillips Cb	1100	$11⅛	11⅛	11⅛	+ ⅛
Pine Point	3060	$33⅞	33⅜	33⅜	— ⅛
Pinnacle P	500	23	23	23	
Pitt Eng C	500	$10½	10½	10½	— ¼
Place G	12500	62	60	62	+ 1
Placer	8275	$32	31¼	31¼	— ¼
Pow Corp	790	$10½	10¼	10½	+ ¼
Pow Crp pr	215	$32¼	32¼	32¼	+ ¼
Pow C 5 pr	300	$11⅛	11⅛	11⅛	
Prado Exp	800	145	145	145	— 5
Preston	950	$13¼	13⅛	13¼	+ ½
Price Com	2158	$14⅝	14⅛	14⅝	+ ½
Provigo	100	$8¾	8¾	8¾	
Prov B Can	200	$14¾	14¾	14¾	— ⅛
Pure Silv	400	195	191	195	
Q Brdcast	200	390	390	390	—10
Qasar Pet	1400	$10⅝	10¼	10⅝	+ ⅜
Q Man	17000	15	13	15	+ 3
Q Mattgmi	2500	52	50	52	+ 1
Que Sturg	2800	385	380	380	— 5
Quenswer	100	425	425	425	
Radiore	500	35	35	35	+ 1
Ram	1500	270	270	270	
Ranger	2100	$31½	30⅞	31½	
Rank Org	250	$10¾	10¾	10¾	— ⅛
Rapid Dta	4105	$6¾	6⅜	6½	— ⅛
Rayrock	400	148	148	148	
Readers D	400	$20½	20	20	
Realty C A	600	$5⅜	5⅜	5⅜	+ ¼
Red Oslr A	1180	$9	9	9	— ⅛
Reichhold	200	$15¾	15¼	15¼	— ⅜
Reich wt	100	850	850	850	
Reitman	120	$11½	11½	11½	— ¼
Reitman A	950	$9¾	9¾	9¾	+ ⅛
Rembrant	3100	$8½	8	8½	+ ⅜
Rio Alg	19619	$29⅛	28¾	29	+ ⅜
Ripley Int	200	$6	6	6	+ ¾
R Little	1600	390	390	390	
Roman	3900	850	835	840	
Rothm A p	25	$84	84	84	+ 2
Rothm 2p	200	$16⅞	16¾	16¾	— ¼
Rothmn w	100	300	300	300	— 5
Royal Bnk	3930	$34½	33⅝	33⅝	— 1
Royal Trst	1389	$22¾	22¼	22¼	— ⅜
Russel A	100	$11	11	11	+ ⅛
Ryanor	500	8	8	8	
StL Cem A	25	$52	52	52	
Schneid b p	1000	$13⅛	13⅛	13⅛	— ⅛
Scintrex	100	130	130	130	
Scot York	800	350	345	345	— 5
Scott	12935	$7¾	7¾	7¾	— ¼
Scurry Rn	2200	$17	16⅝	16⅞	+ ⅜
Seaway M	100	$5⅛	5⅛	5⅛	— ⅞
Seaway pr	300	$6	6	6	
Seco Cem	200	$10¼	10¼	10¼	
Shaw Pipe	350	$8⅝	8⅝	8⅝	+ ⅜
Shell Can	4485	$19	18¾	18¾	
Sherr	20423	$18	17⅝	17⅝	— ⅛
Shore To S	z50	360	360	360	
Shully's	2295	220	200	205	—10
Siebens	300	$14	14	14	
Sigma	100	$21	21	21	+ ¼
Silvmq	5500	16½	16	16	— 1
Silverwd A	375	$12¾	12⅝	12¾	
Simpsons	1750	$9	8⅝	8⅝	— ⅜
Simpson S	1068	$11¾	11½	11½	— ⅜
Sklar M	220	$6⅞	6¾	6⅞	— ⅛
Sklar W	z1	450	450	450	
Slater Stl	100	$11	11	11	— ¼
Slater 6 pr	z100	$16½	16	16⅜	
Sobey Stor	z50	$6	5½	5½	
Southam	200	$30⅛	30⅛	30⅛	— ⅜
Spar Aero	300	335	335	335	
Spooner	2000	45	45	45	+ 1
Stafford	225	350	350	350	
St Brodcst	225	$11	11	11	
St Paving	500	$7¾	7¾	7¾	
Stelco	4209	$31¼	30⅞	31¼	+ ⅛
Step R	1900	159	155	156	+ 1
Strathrn A	250	240	240	240	
Sud C	15500	37	36	37	
Sullivan	3600	291	285	285	— 1
Sunbrst E	3500	22½	21	22½	— ½
Sundale O	1850	700	660	700	+45
Systems D	545	$16¼	16⅛	16¼	+ ⅛
Tara	2300	$15¾	15⅝	15⅝	+ ⅛
Teck Con A	2926	430	420	425	— 5
Teck Cor A	2926	430	420	425	— 5
Teck Cor B	2937	425	410	415	— 5
Teledyne	229	425	425	425	+ 5
Texaco	370	$60¾	60⅜	60⅜	— ⅜
Txsglf	12865	$23⅜	22⅝	22⅝	— ⅝
Texore	11000	18	16	18	+2½
Tex-Sol	4000	37	36	36	— 2
Thd CGlp	50	$32½	32½	32½	— ¼
Tho L	10000	25½	25½	25½	
Thom Nes	8322	$12¾	12½	12¾	
Tormex M	500	155	155	155	+ 5
Toromont	200	275	275	275	+10
Tor Dm Bk	3878	$33¼	33	33	— ½
Tor Star B	560	$22	22	22	
Total Pet	3500	695	685	695	+10
Total P A p	100	$14⅝	14⅝	14⅝	
Traders A	715	$17½	17¼	17½	
Traderh B	100	$16½	16½	16½	+ 2
Trader 69 w	300	700	700	700	
Trnsair	1050	205	280	295	+20
Tr C Glass	200	$8½	8¼	8¼	— ¾
Tr Can PL	1210	$32½	32⅛	32½	+ ⅜
Tr Can C pr	275	$45½	44	45½	+2½
Tr Can P w	400	705	700	705	+15
Tr Can	22300	155	149	153	— 2
Trans Mt	450	$19¾	19⅝	19⅝	— ⅛
Travlway	5100	$5¾	5¼	5¾	
Treco Inc	500	390	380	380	—60
Tribag	11400	55	54	54	— 1
Trimac	500	$11	10⅞	11	
Trizec Crp	z50	$20	20	20	
Trizec w	3400	53	52	52	+ 4
Tru-Wall	200	425	420	425	+ 5
Tundra	1300	23	23	23	+ 2
Turbo R	z23	92	92	92	
Ulster Pet	3900	95	95	95	+ 2
Unicorp F	100	190	190	190	+ 5
UnAcc Blp	z20	$42	42	42	
Un Carbid	350	$15¼	15	15	— ½
Un Gas	3045	$10½	10⅜	10⅜	— ⅛
UGas A pr	z25	$41½	41½	41½	
Union Oil	900	$15¼	15¼	15¼	+ ¼
U Asbesto	600	250	245	245	—10
U Can	117805	830	765	825	+55
U Keno	1900	600	580	595	+40
U Siscoe	8200	710	690	700	+10
Un Tire	900	235	230	230	—15
Un Trust	100	$8½	8½	8½	+ ¼
U Sections	200	$6	6	6	
Upp Can	2800	300	285	300	+ 7
Van Der	900	$10	10	10	— ¼
Van Nesh	500	90	90	90	
Vencap	4200	330	330	330	
Venpower	1400	100	95	100	+10
Versatile	200	$6½	6¼	6¼	
Versati A	1800	$6½	6¼	6½	+ ¼
Vic G Tr	1160	$29½	29½	29½	
Voyager P	1200	575	565	575	+10
Vulcan Ind	100	$6	6	6	
Walax	100	$11⅝	11⅝	11⅝	
Walk GW	2790	$53	52¼	52⅞	+ ¾
Weco Dev	100	120	120	120	—10
Weldwod	600	$15¾	15⅝	15⅝	+ ⅛
Wstburne	300	$11⅞	11¾	11¾	— ⅛
Wcoast Pt	370	$6⅜	6¼	6¼	— ¼
Westc'st	350	$17¾	17¾	17¾	— ⅛
Wcoast w	500	370	365	370	
W Brdcast	200	$12¼	12¼	12¼	+ ⅛
W Decalta	1400	525	515	525	
West Mine	4700	335	325	330	—10
W Realty	1100	$6⅞	6⅝	6¾	
Westfield	1500	112	111	111	— 1
Weston	340	$21¾	21¾	21¾	
Wstn 6pr	z10	$81½	81½	81½	
Whithorse	1320	315	310	315	
White Pas	4131	$12	11½	11¾	— ½
Whonok A	1926	$9½	9⅜	9½	+ ⅛
Wilco	2620	17	17	17	— ½
Wiley Oil	750	$8	7¾	7¾	— ½
Willroy	3500	110	108	108	
Wdfall	20000	20	19	19	— 1
Wood Alex	100	415	415	415	+ 5
Woodref	z100	45	45	45	
Woodwd A	375	$23½	23½	23½	
Yk Bear	100	345	345	345	
Yukon C	1600	200	200	200	—10
Zellers	1758	$16¾	16⅝	16¾	
Zenmc	11500	14	12½	14	
Trust Units					
BM-Rt un	6825	$14¾	14½	14⅝	+ ⅛
Heitman u	2710	$10¼	10⅛	10⅛	
TD Rlt un	1240	$33	32¾	32⅞	+ ⅛

★ ★ ★

Primary Distribution

The shares of the following companies may be considered as being in primary distribution through the facilities of the Exchange pursuant to a Statement of Material Fact.

e — previously issued shares.

Norlex e	4000	30	29	30	+ 1

Postponement Feared

TORONTO (CP)—Trading was slow on the Toronto stock market Friday as prices moved lower on moderate volume.

Industrials were down sharply and other sectors had only narrow price movements. Observers said the market was again influenced by trends at New York where investors feared a postponement of the announcement of new economic controls and renewed pressure on the dollar.

Shell Canada was unchanged at $18¾. The company said a well it is drilling in the Mackenzie Delta northwest of Inuvik flowed oil and gas but said more testing is needed to determine the significance of the discovery.

Three companies announced they have raised the price of zinc sold outside North America. Cominco was up ½ to $31¾ and Hudson Bay Mining ⅛ to $27⅛. Noranda fell ⅝ to $53⅝.

Hudson Bay Co. said it has bought Cloverdale Shopping Centre Ltd. in suburban Toronto for $7.69 million. Hudson Bay, which has a department store in the centre, rose ⅛ to $18.

CLOSING AVERAGES

154 Industrials	212.57	— 1.03
12 Golds	306.09	+ .83
29 Base Metals	106.60	— .26
19 Western oils	225.25	— .13

Volume 2 million.

ACTIVE STOCKS

Volume		Close	Change
113000	Block Bros	290	+ 15
46000	Ontario Trust	8¼	+ ½
22150	Intl Nickel	29⅝	— ⅝
14232	Alcan	29¾	— ⅛
12935	Scott, S Rstrnts	7¾	+ ¼
12865	Texasgulf	22⅝	— ⅝
12710	Cdn Cellulose	415	— 20
12204	Cns-Bathurst	23	— ⅜
11385	Domtar	21	— ⅛
11100	Cornat Inds	375	+ 10
	Mines and Oils		
117805	Untc Canso Oil	825	+ 55
97500	Chesterville	23	+ ½
55150	Avoco Mines	135	+ 17
51710	Gibraltar Mines	14⅝	— ¼
44160	Brenda Mines	755	

GROUP AVERAGES

Banks	307.09	— 3.62
Beverages	420.55	— .68
Chemicals	105.97	— .53
Communications	452.51	— 2.46
Construction mat.	154.26	+ .74
Food processing	315.78	— .10
Gen. manufacturing	188.87	+ 1.17
Industrial mines	146.32	— 1.60
Merchandising	419.01	— 6.03
Oil Refining	302.29	— .54
Paper-forest prod.	118.47	+ .12
Pipelines	206.63	+ .04
Real estate	187.14	+ .62
Steels	207.46	+ .45
Trust and loan	258.55	— .71
Utilities	136.59	unch.
Miscellaneous	142.93	— .36

Up 6. Down 10.

BOX SCORE

	Fri.	Thurs.
Issues traded	682	734
Advances	195	263
Declines	216	232
Unchanged	271	239
New highs	15	19
New lows	20	28

London

LONDON (AP) — Closing stock quotations (in new pence unless pounds are indicated): Associated Brit Food 54, Anglo Am of S. Africa 444½, Babcock and Wilcox 98, Barlow Rand 285, Bass Charrington 129, BICC 142, Blyvoor 380, Boots 271, Bowater Paper 170, Brit Am Tob 238½, Brit Assets Trust 68½, Brit Leyland 28⅞, Brit Oxygen 68½, Brit Petroleums 547½, Broken Hill Prop 592, Burmah Oil 473½.

Canadian Pac 835, Cast 109, Charter Cons 220½, Cons Gold 267½, Courtaulds 141¾, Daggafontein 10, De Beers 398½, Distillers 138¼, Dunlop 91, EMI 158, Free St. Geduld 10¼, Gen Elec 136¼, Glaxo 360, Grand Metropolitan Hotels 199¾, Gt Univ Strs 275, Guest Keen 316½, Hawker Siddeley 380½, Hoover 435, Hudson Bay 878.

ICI 253, Imp Tob 91½, Judge 54¼, Kloof 700, Marks and Spencer 268, Metal Box 270½, Mim Holdings 200, Phillips 935, Plessey 117, Poseidon 640, Rank A 436½, Rio Tinto-Zinc 258½, Roan Consolidated 462½, Second Scott Inv 86½, Selection Trust 455, Shell T and T 324, Tanganyika 254½, Thomson 202, Thorn 414½, Tube Investments 424.

Ultramar 234½, Unilever 353¾, Union Corp. 392, Union Corp. 392, Vaal Reef 13½, Vickers 130¾, Western Deep Level 900, Wtst Driefontein 18⅞, Western Holdings 18⅜, Wetern Mining 157, Woolworth 83, Zambian Anglo 242, Zambian Copper 78½.

Bonds (in pounds): Brit Transport 50½, Brit Cons 23½, Exchequer 93 13-16, Treasury 2008-12 55½, War Loan 33¼.

The Financial Times industrial index 437.1, up 3.1.

Metals

LONDON — In pounds sterling per metric ton:

	Close		Prev. Close	
Copper—Wire bars				
Spot	829	830	843	847
Frwd	792.50	793.50	803	804
Sales 12,625 tons.				
Tin—				
Spot	1,977	1,978	1,947	1,950
Frwd	1,971	1,972	1,943	1,945
Lead—				
Spot	182.75	183.25	178.75	179
Frwd	185.50	186	181.25	181.50
Sales 5,000 tons.				
Zinc—				
Spot	324	326	344	345
Frwd	322	322.50	337.50	338.50
Sales 1,800 tons.				

Gold

LONDON (AP) — Friday's closing gold prices in U.S. dollars an ounce: London — $121.00; Paris — $122.89; Frankfurt — $120.57; Zurich — $120.75; Hong Kong — $122.59; Beirut — $3,830 (a kilo).

Dollar

MONTREAL		
U.S. dollar	$0.99 21/25	unch.
Pound sterling	$2.53 87/100	—13/100
NEW YORK		
Canadian dollar	$1.00 4/25	unch.
Pound sterling	$2.54 7/25	— 3/25

Earnings

Canadian Hydrogas Resources Ltd., nine months ended March 31: 1973, $324,360 profit, 18.5 cents a share; 1972, $34,328 loss, 2.3 cents.

Corby Distilleries Ltd., nine months ended May 31: 1973, $1,345,502, $1.21 a share; 1972, $1,494,244, $1.34.

Crown Zellerbach Canada Ltd., six months ended June 30: 1973, $14,000,000, $1.77 a share; 1972, $5,900,000, 74 cents.

District Trust Co., six months ended April 30: 1973, $22,635, nine cents a share; 1972, $62,118, 39 cents.

Gibraltar Mines Ltd., six months ended June 30: 1973, $20,959,000, $1.84 a share; 1972, no comparable figures.

Hiram Walker-Gooderham and Worts Ltd., nine months ended May 31: 1973, $45,594,000, $2.64 a share; 1972, $36,291,000, $2.10.

Mount Royal Rice Mills Ltd., three months ended May 31: 1973, $188,456, 79 cents a share; 1972, $95,450, 40 cents.

National Hees Enterprises Ltd., three months ended March 31: 1973, $112,000, 6.7 cents a share; 1972, $101,000, 8.3 cents.

Sandwell and Co. Ltd., nine months ended May 31: 1973, $564,000 loss, 63 cents a share; 1972, $319,000, 36 cents.

Voyager Petroleums Ltd., year ended March 31: 1973, $737,681, 20.8 cents a share; 1972, $451,469, 14.6 cents.

Wall and Redekop Corp Ltd., three months ended April 30: 1973, $118,467, 6.5 cents a share; 1972, no comparable figures.

Montreal

ACTIVE STOCKS

Volume		Close	Change
27525	Intl Nickel	29⅝	— ⅝
13700	MacMillan	29⅛	
13557	Domtar	21	— ⅛
13331	Price	14¾	+ ⅝
11955	Crown Zeller A	22	+1½
10800	Comm Holdings	3.05	+ .25
10770	Fin Collection	7⅞	— ⅛
8400	Magnasonic CDA	8	— ½
8250	Reprox Corp	360	+ 05
8050	Aquablast	1.35	+ 25
	Mines and Oils		
132200	Muscocho	60	+ 07
67500	Down Leashold	08	+ 04
62635	Gold Hawk	34	— 01
50581	Royal Agassiz	130	— 18
41101	Mineral Res	80	+ 21

CLOSING AVERAGES

65 Industrials	237.91	— .40
13 Utilities	146.99	—12.
7 Banks	256.79	— 3.75
8 Papers	118.61	— .10
85 Composite	222.22	— .66

Volume 1.16 million.

MARKET REPORT

Closing quotations for Friday, July 13, 1973

Quotations supplied by The Canadian Press, Richardson Securities, Pitfield Mackay Ross and Co. Ltd., Merrill Lynch, Royal Securities Ltd., A. E. Ames and Co., Annett Mackay Ltd., Pemberton Securities, McLeod Young, Weir and Co. and Dominion Securities Corp. Ltd.

Vancouver

VANCOUVER — Prices were up in light trading on the Vancouver Stock Exchange Friday. Volume was 1,774,677 shares.

In the industrials, Cornat Industries rose nickle at $3.75 on 9,475 shares. Mercuria went up 2 cents at .69 on 7,000 shares.

In the mines, Gunn Mines went up 10 cents at $1.25 on a volume of 106,630. Cop-Ex went up 2½ cents at .37½ on 97,500 shares.

PRP Explorations rose a penny in oils trading, going to $1.42 on 35,700 shares. Seneca Development dropped a penny at $2.30 on a volume of 28,116 shares.

Stock	Sales	High	Low	Close	Net Ch'ge
Achron	2500	43	43	43	—1
Adanac	1000	45	45	45	
Adonis	3250	35	33	35	+1½
Afton	700	975	950	950	—40
Alice Lk	2500	13½	13	13	+ ½
Alwin	23500	26	24	25½	+1½
Anchor	1000	18	18	18	+2
Anglo Bo	2000	35	30	30	—5
Arcdio	14500	15	13	15	
Atlas	1000	46½	46½	46½	—2½
Attila	18800	155	135	150	+20
Avino	8000	44	42	44	+2
Azure	900	20	20	20	
Barier R	15800	81	80	80	—3
Bath N	15100	94	85	85	—6
Bmont	500	5	5	5	
Belcra	500	17	17	17	+2
Bll Mly	1000	16	16	16	—3
Benson	5000	18	18	18	—1
Beth Cop	1600	$16¼	16	16	—
B Giant	1000	82	82	82	
B Gulch	3000	95	93	93	—5
Bmeda	500	75	75	75	
Brenda	200	760	750	760	+5
Brend	1000	22	22	22	— ½
Bmac	7000	31	30	30	—2
Bullion	2000	52	50	50	—1
BX Dev	33600	105	100	105	+5
Calta	1800	34	34	34	
Cbrdg	4500	20	17	20	
Canoi	14000	75	66	66	—5
Car Bell	500	23	23	23	
C Cons	7166	8	8	8	
Celtic	8000	25	24	24	—1
Chando	z100	72	72	72	—3
Charta	1500	30	30	30	—7
Citex	5000	20	18	20	+1½
Col A pr	800	22	22	22	
Colt Ltd	6000	48	48	48	+ ½
Col Rvr	1000	15	15	15	+4
Conoco	1500	20	19	20	+2
C Ftn Ch	1000	40	40	40	—4
Cons But	z250	11	11	11	—5
C Sfndrd	2000	18	16	16	—1
Cop Ex	97500	38½	35	37½	+2½
Copr Lk	20500	60	52	52	—8
Coronet	z10	19	19	19	
Cream	2000	40	40	40	
Cree Lk	3500	44	41	44	
Cumont	100	40	40	40	
Dalton	24200	40	38	38	—2
Dankoe	560	190	190	190	—5
Drkhak	1000	32	32	32	—1
Dav Kys	8200	55	46	55	+7
Demsy	1000	18	18	18	—1
Dol Var	1500	33	33	33	—2
Dus Mac	5300	40	39	39	—1
Dynsty	1300	920	910	920	—15
Equat	30127	24	21	22½	+1
Falaise	1000	4	4	4	— ½
Farwst	2500	5½	5½	5½	
Fosco	2800	49	53	59	
Frbar	2000	8	8	8	+4
Frntier	3500	8	8	8	
Giant Ex	z150	11	11	11	
Gnt Vent	3000	18	18	18	+ ½
Gbritar	12670	$15⅜	14½	14½	— ⅜
Glen Cop	51500	17	13	17	
G Gate	5500	25	22	25	+1½
Gld Rvr	8500	52	50	52	—1
Granby	1000	27	27	27	
Grando	7000	28½	27	28	
Grnduc	300	410	410	410	—1
Granite	17500	24	22	23	—5
Grn Eag	45000	38	32	34½	—3½
Gunn	106630	129	115	125	+10
Hrt Rvr	500	11	11	11	+1
Hib Intl	4100	125	125	125	+5
Hi Lode	2000	16	15	15	—1
Hihawk	5000	16	15½	16	+1
H Chief	16500	16	10	16	+6
H Merc	3000	21	21	21	
Hmont	1300	213	210	213	—7
H B Mtn	1000	6	6	6	
Ice Stat	1500	28	27	27	
Imp Met	4000	23	22	23	
Inland	2000	13	13	13	
Iskut	1500	14½	14½	14½	+ ½
Joy Mng	3500	72	70	70	—3
Kalco	1000	18	18	18	+ ½
Kamad	2500	72	71	71	+1
L Bvrhs	1000	11	11	11	—3
Larong	2000	23	18	23	
Laura	17500	24	23	23	—1
Lemac	44500	60	55	55	—2
Lobell	3000	13	11	11	
Lon Prd	1000	4	4	4	
Lon Cr	18500	41	35	40	
Lornex	13165	$12¾	12¼	12⅜	+ ⅛
Makao	29500	25	17	25	+7
Mvrck	1000	30	30	30	
Meteor	500	17	17	17	—1
Mrl Mtn	1500	12	12	12	
Mt Sick	14500	29½	24	29½	+2½
Mt Wash	2000	10	10	10	
Nw High	4300	22	22	22	+4
N Nrthcl	1000	17	17	17	
N Privtr	3000	19	18	18	+ ½
N Taku	6000	10	10	10	
Newvn	3500	13	13	13	—2
Nkl Hill	500	7	7	7	
Nitracil	4000	14	14	14	
Norgld	500	4½	4½	4½	
Nthoir	18700	91	86	87	—3
N Pac	1500	17½	17½	17½	+ ½
N Home	7000	14	14	14	+ ½
NW Vent	1000	62	62	62	+1
NRD	3500	52	48	52	+4
Parmnt	3000	14	13	14	
Pthfndr	7500	35	34	34	
Pat Slvr	z100	1	1	1	
Pinncle	1000	15	15	15	
Placer	100	$31¼	31¼	31¼	
Primer	2250	11	11	11	
Pr S ew	6500	16	16	16	
Rackla	12000	19	18½	19	—1
Rayore	3000	17	17	17	
Riviera	500	16	16	16	
Robert	1000	18	18	18	
Rocket	500	7	6½	6½	
Rckind	1000	4	4	4	
Ring Hill	3500	31	30	31	+1
R Agsiz	100	135	135	135	—10
Sheba	500	10	10	10	+2
Sierro	2300	125	100	125	+20
Sir City	13000	25	24	24	+2
S Chief	1500	24	24	24	
S Spring	1000	49	49	49	
S Stndrd	62400	124	115	124	+5
Slocan	200	100	100	100	
Sonc Ry	1210	20	20	20	+3
Spartn	1000	18	18	18	—1
Stall Lak	100	110	110	110	
Ttxal	9000	15½	15	15	—1
Titon	1500	20	19	19	+ ½
Trwest	10000	25	22	22	—4
Tyee	5000	13½	13½	13½	— ½
Unt Chef	24500	40	36	39	+4
Vally Cu	1110	$10½	10	10	— ½
Vestor	1000	95	95	95	+2
W Mines	1600	335	330	330	—15
Wstind	1300	9½	9½	9½	
Wharf	1850	110	110	110	+5
Whit Rv	2000	20	20	20	
Ykn Rev	1500	13½	12	12	
INDUSTRIALS					
Ath Col	100	300	300	300	
BBC Un	700	$12½	12⅜	12⅜	— ⅛
Block	5720	290	280	285	+5
Bralorn	1000	235	235	235	
BC pak b	100	$33½	33½	33½	
C Jvln	100	$9	9	9	
Capt Int	5900	118	110	115	—5
C Brew	200	280	280	280	
Cor Ind	9475	375	370	375	+5
Crnat A	600	$20	19½	20	
Cor Cr p	5000	320	320	320	
Dawsn	300	$7⅛	7⅛	7⅛	
Dlta Htl	200	230	230	230	
Doman	z50	$8¾	8¾	8¾	
EDP Ind	2000	38	38	38	+1
Field	400	$17⅞	17⅞	17⅞	
Four Sns	100	190	190	190	—10
GN Land	700	85	85	85	
Grouse	200	180	180	180	+15
Hobro	100	170	170	170	
Home A	1000	$43⅝	43½	43½	
Hys Cda	100	420	420	420	
INat Gas	1100	$10¾	10¾	10¾	
Intl Cent	500	69	69	69	
Intrplx	3200	16	16	16	
Ionarc	500	135	135	135	
K Dyong	500	200	200	200	
Key Ind	2000	30	30	30	—1
M B	z30	$29⅛	29⅛	29⅛	
Massey	100	$20⅜	20⅜	20⅜	— ⅛
Melton	1000	315	315	315	
Mercri	7500	69	65	69	+2
Mhwk pr	1000	325	325	325	
Mhawk	900	160	150	150	
NW Spts	z30	$5⅜	5⅜	5⅜	
Pace	1500	60	60	60	
PN Gas	z50	170	170	170	
PWA	400	$9⅝	9½	9⅝	
Portcm	z300	80	80	80	
Potter	100	400	400	400	
Reid Lth	z80	$16	15¾	15¾	
Specula	2800	78	75	78	+5
Trmo P	1500	104	100	100	
Wldwd	600	$15¾	15⅝	15¾	+ ¼
W Realt	800	$6¾	6¾	6¾	
Wward	200	150	150	150	+5
Whon A	200	$9½	9⅜	9½	
Wdwrd	z20	$24	24	24	+ ½
Warrants and Rights					
BkB A w	200	$5	5	5	
OILS					
Blindry	3400	125	122	122	—3
C Hdgs	500	94	94	94	—6
Chapp	1000	19	19	19	
Clonial	1000	75	75	75	
Cmaplx	8500	75	73	75	—1
Comrcl	1000	12	12	12	
Coseka	2300	275	270	270	—5
Davoil	z200	16	16	16	
Ericrst	3000	10½	10	10	+ ½
Five Str	7000	6	6	6	+1
F St Jhn	500	80	80	80	
Frehld	3902	140	140	140	
Galvstn	2500	108	105	105	
Mntry A	3500	50	49	49	—1
Plains P	1500	22	20	22	+2
Pondry	1000	96	96	96	+2
Prp Ex	35700	150	140	142	+1
Rose Ps	3500	39	37½	38½	+ ½
Seneca	28166	232	220	230	—1
S Christl	1000	95	92	95	
Skat Res	10600	180	160	170	
Stampd	23850	142	136	142	+2
TC Res	500	14	14	14	
Vargas	22000	23	21	22	—1
Wms Gd	8000	25	23	23	—2

Interims

	Bid	Ask		Bid	Ask
Abaca	35	40	Hob Crk	12½	14½
Abella R	8½	14	Holbrg	6	—
Able Expl	3½	5	Hond Mn	10	21
Acaplo	17	18	Hope By	110	115
Ador Rs	20	23	Hub Mn	20	24
Alakon	4	5	Junpr	23	25
Albernl	55	60	Kndhr	20	29
Alvila	6	8	Kaz Cpr	27	32
Amalg	1	3	Keth Cp	12	13
Ambass	4	5	Klgln	3	6
Amber R	22	27	Kelmnt	29	33
Ang Wst	4	5	Kndl Mn	48	—
Arc Res	42	45	Kism Mn	20	22
Arian Pa	15	20	Kmo Exp	4	11
Aselo Ind	2	6	Lntrn	—	48
Athena	5	7	Leisr Dv	15	—
Balfour	50	—	Lew Rvr	—	5
Bart Mn	40½	45	Lou Mex	50	56
Belmorl	20	24	Lwr Val	4	7
Bev Cal	11	22	Luck Str	6	—
Bonnevl	20	27	Manx Pt	39	45
Boru Mn	—	26	Mcld Cp	17	23
Brent E	20	23	Midnrt Ex	5	9
Brwstr	13	15	Milestn	13	18
Brown O	13	16	Mt Hyln	7	12
Buckey	18	20	Nat Lke	7	10
Cairn M	15	18	Nw Dnvr	33	40
Can Bas	7	10	Nicla Cp	28	30
Canwex	26	31	Nisn Mn	12	15
Cordwl	10	11½	Norstr	50	60
Carolin	46	50	N Tungst	36	43
Cedar Cy	75	80	Norwin	155	160
Centex	2	6	Pnthr Mn	—	16
Chilngr	88	90	Payet Rv	5	10
Channel	—	18	Pry Rvr	80	85
Coast Int	20	24	Plaz Rs	34	35
Colby M	50	51	Princs	60	63
Commd	5	8	Prsm Rs	25	30
Concord	15	25	QC Explr	17	20
Conjur	6	11	Radtn	575	590
C Altair	20	30	Remr Rs	16	17
C Cleve	6	8	Richwd	55	85
C Giant	39	45	Rimrck	17	19
Cop Mac	40	43	Rio Plta	62	63
Corval	20	24	Rio Slera	40	50
Coynex	46	49	Robn Ex	40	45
Cutlass	31	35	Rysl Slvr	14	19
Cypress	47	50	Shast	149	155
Darsi	9½	10	Sones Rs	32	40
Deacde	60	65	SPA Mn	4	5¾
Dictatr	4½	5	Splr Exp	30	40
Donna	9	10	Strbrd	35	36
Drchstr	15	16	Striet	25	27
Dorita	17	19	Stelko	6	8
Drftwd	56	57	Sunris	8	14
Dynmo	6	7	Swm Lke	4	15
Envy Rs	31	33	Tand Rs	63	87
Ern Exp	32	35	Tonzil	14	16
Fortu Isl	20	30	Aeknl	18	—
Gry Mns	13	15	Trondo	24	30
Geoqst	205	210	Tourng	45	65
Geo Dyn	65	78	Tritn Int	100	115
Geo Str	8	10	Twn Rvr	20	28
Ginlyn	4	5	Unvx Mn	36	39
Grmar	13	19½	Vnalt Rs	25	30
Grn Prx	68	70	Victr Mn	4	9
Grt Wrld	30½	32	Welc Nrt	250	253
Gulf Titn	—	35	Wn Stndr	—	19½
Hertz Ind	25	30	Whpsw	26	29
Hghl Qun	53	63	Yukn Gld	63	66

Bonds

FEDERAL, PROVINCIAL	Bid	Ask
Cdas 6½ 79	95⅜	95⅝
Do 8 74	102	102.50
Do 5½ 75	96.20	96.30
Do 3¼ 76	89.30	89.40
Do 7 77	98⅞	99⅛
Do 4½ 83	78½	78¾
CORPORATIONS		
Alta Gas 8⅛ 92	94	97
Bk Ns Mfg 8 79	98½	101½
BMo 7 78	94½	98½
BMo 7½ 88	96½	99½
Bell 8 80	98	102
Do 8 97	98	102
Do 8⅜ 93	98	102
B.C. Tel 7⅞ 95	92	95
Do 9⅛ 90	102½	106½
Do 9⅜ 92	105	109
Do 8¼ 94	95½	98½
CP Hotel 8⅝ 92	98	102
Con Gas 8 92	93½	96½
Falcon 7¾ 91	90	94
HFC 8 95	92	96
Niagara Rlty 7⅞ 88	96	99
Ont Jock 10 92	101½	104½
SSR Acc 8 92	95½	
New TrGr 8¾ 93	98	101
TCP 8⅞ 92	99	102
Roy Tr M 7¾ 79	97	97
Wstc 8½ 93	96½	99
Woodwards 8¾ 93	99¾	102
CONVERTIBLES		
Ackl 7½ 88	98	101
ALGT 7½ 90	132	
CGas 5½ 89	83	87
Gnstr 6* 92	106	112
Home 5½ 92	114	118
Scurry R 7¼ 88	129	136
TDRI 5½ 93	113	
Wsct C 5½ 88	73	77
Wsct 7½ 91	96	100
Hudson Bay 6 93	99¾	102¼

Mutual Funds

	Bid	Ask		Bid	Ask		Bid	Ask
Acrofund	128	141	Edu Eq	783	825	NW Eq	541	595
AGF Jpn	1368	1503	Ent Inv	612	673	NW Cdn	547	601
All Cdn Div	747	812	Ent Inv	612	673	NW Gr	476	523
All Cdn Ven	357	388	Exec F Cda	611	610	Pac Div	537	537
All Cdn 4000	489	532	Exec Intl I	180	—	Pac Comp	718	718
All Cdn En	408	444	Fras Gr	388	426	Pac Res	324	324
Amer Gr	524	575	GIS Com	990	1089	Pac Res	324	324
Andr Eq	524	573	GIS Inc	342	376	Pac Ret	505	505
Assoc Inv	596	602	Gr Pac	458	500	Pac US	364	364
Cda Gr	563	619	Gr Rq	756	830	Pens Mut	862	862
Canagx	1085	1173	Guard En	94	103	Phil, H, N	1199	1223
Cdn G En	1468	1613	Harv Gr	711	711	Plan Res	446	490
Cdn Inv	506	555	Indus Gr	1107	1216	Prin Gr	428	470
Cdn Sec G	520	572	Inf Eng	260	286	Prin Ven	227	249
Cdn SA Gld	1045	1142	Intl Gr	574	631	Prud Gr	668	770
Cdn Trst	502	551	Int Inc	420	462	Prov Mut	751	821
Cap Gr	1120	1147	Inv Gr	1229	1343	Prov Stk	584	638
Collec Mut	547	601	Inv Intl	611	668	Rgnt Gr	896	985
Com Intl	1483	1630	Inv Jap	898	982	Rgnt Vent	424	466
Com I Lev	380	418	Inv Mut	582	637	Roylnd	659	685
Com Ven	726	798	Mar Eq	305	333	Tem Gr	861	941
Corp Inv	609	669	Mut Accum	595	655	Tim Inv	812	—
Corp Inv Stk	494	543	Mut Bnd	103	—	U Sav Eq	759	834
Dom Com	641	696	Mut Gr	344	379	Unvst	585	643
Dryts Inc	1051	1152	Mut Gr	344	379	Vang	631	692
Dryts Intl	1081	1185	Mut Inc	511	—	West Gr	629	691
Eaton V	596	648	Natrusco	1620	1680	Xanadu	376	376
			Nat Res	796	875			

New York

NEW YORK (AP) — Stock market prices declined Friday as uncertainties about economic policies were amplified by President Nixon's illness analysts said.

They said adding to the depressants today was a further weakness of the dollar, which also apparently was affected by uncertainties stemming from Mr. Nixon's pneumonia.

Oils were generally lower as investors feared harsh price restrictions on gasoline.

In addition to lower prices for Texaco and Continental, Exxon was off 2⅛ at 92¾; Royal Dutch, down ⅛ at 42⅜; Standard Oil of California, down 4⅜ at 69; Standard Oil of Indiana, down 4⅛ at 83; and Mobil, down 2¾ at 60¾.

The Amex price-change index was down .01 at 22.64, while the Big Board's broad-based index of some 1,500 common stocks was down 0.68 at 55.12.

Among Canadians on the New York Exchange, Dome Mines rose 1¼ to $98¼, McIntyre was up ¾ to $56¼ and Hiram Hiram Walker up ⅞ to $52¾. International Nickel was down ¾ to $29¾ and Massey Ferguson down ½ to $20.

CLOSING AVERAGES

30 Industrials	885.99	—15.95
20 Transportation	161.75	— 2.24
15 Utilities	101.54	— 0.60
65 Composite	271.85	— 4.10

Volume 11.1 million.

QUOTATIONS

Allegheny	10⅛	Kresges	35
Allied Ch	34¼	Kiddo Inc	19
Allis Chal	9¼	Lin Tem Vau	9
Alcoa	56⅞	Lockheed	6½
Amer Air	10⅝	Lucky Sto	10¾
Amer Can	31¼	Litton	9
AMF Inc	22⅞	McDon-Doug	20⅛
Amer Mtrs	8¼	Magnavox	10
Amer S-R	18⅞	Memorex	
Amer Tel Tel	51⅝	Merck	84¾
Ampex	4⅞	Min M M	82
Anaconda	20½	Monsanto	53⅜
Atl Rich	83¼	Motorola	119½
Avco	9⅜	Nat Air	15⅝
Avon Prod	115	Nat Cash Reg	34⅛
Bell How	24⅝	Natomas	30⅝
Bdth Stl	27⅞	Newmont	26½
Boeing	18	N Amer Car	100
Boise Casc	10¾	Occ Pete	8¼
Bris Myers	60⅜	Owens Ill	29⅞
Burl-Nthn	35⅞	Pac Gas Elec	28
Burroughs	223¼	Pan Am	7
Chase Man	46⅞	Penn Cent	1¾
Celanese	31½	Pepsi Cola	80¼
Ches-Ohio	45	Phil Morr	19⅜
Chrysler	24⅞	Phil Pete	51
Coca-Cola	142¾	Polaroid	132⅜
Col Bcast	32¾	Proc Gam	105⅛
Comsat	46½	Radio Corp	24⅜
Cons Oil-Gas	2¾	Revlon	62
Cont Oil	29½	Rep Stl	23⅝
Ctrl Data	34⅜	Reyn Ind	47¼
Crown Cork	23⅜	Reyn Ind pfd	50
Crown Zell	27¾	Scott Paper	13⅝
Delta Air	48¼	SCM Corp	12½
Dow Chem	51¾	Sears Roe	96½
Du Pont	166½	Shell Oil	50½
East Kodak	134⅝	Singer	47¼
El Paso	14¼	Sperry	41¾
Fairchild	37	Stan Cal	69
Fed Nat Mort	17⅞	Exxon	92¾
Firestone	19⅝	Sun Oil	49½
Ford	54⅜	Talley Ind	6¾
Gen Dyn	18¼	Telex	3⅝
Gen Elec	58	Texaco	31⅛
Gen Foods	25⅛	Texas Gulf	22⅝
Gen Instr	15¾	Texas Instr	91½
Gen Mtrs	65⅜	Trans Wor	20⅞
Gen Tire	19¼	Un Carb	36½
Georg Pac	32	Un Oil	35⅜
Gillette	63⅞	Un Pac	57⅛
Gran Mns		Untd Air	18⅝
Greyhound	14	Untd Util	20
Gulf Oil	22⅜	Untd Brands	8
Hmstke Mns	48	US Rubber	11⅝
Honeywell	107	US Steel	30
Inl Stl	29⅜	West Pac	7⅜
Int Bus Mach	310	West'house	34⅛
Intl Harv	29	Wyrh'ser	62⅞
Intl Paper	34¾	Woolworth	21½
Int Tele	31¼	Xerox	151½
Itek	26½	Xtra Inc	17⅜
Johns Manv	22⅛	Zenith	36¾
Kaiser Al	15½		
Kennecott	27		

ACTIVE STOCKS

Volume		Close	Change
203900	United Aircr	28½	—1¼
136700	Am Tel Tel	51⅝	— ¼
120900	US Leading	17¼	— ⅜
120000	Cnt Oil	29½	—1⅛
119300	Texaco	31⅛	—1½
107500	Int Tel Tel	31¼	—1½
103700	Exxon CP	92¾	—2⅛
94900	Burl North	35⅞	—1⅜
81600	East Air Line	9¼	— ¼
81100	Levitz Furn	5⅞	— ⅝
80300	Merck Co	84¾	— ¾
79800	Ford	54⅜	—1
78800	Ford	54⅜	—1
78800	Int Paper	34¾	— ⅛
77800	Int Paper	34¾	— ⅛
77800	Quaker Oat	28⅝	— ⅞
69600	Airlin	10⅜	— ⅞

BOX SCORE

	Fri.	Thurs.
Issues traded	1,733	1,783
Advances	504	805
Declines	881	625
Unchanged	348	353
New highs	2	11
New lows	46	40

Calgary

Stock	Sales	High	Low	Close	Ch'ge
OILS					
Brett	2000	18	16	16	—2
Clearport	9500	100	90	93	+6
Convent	10000	330	330	330	
Petquest	500	85	85	85	—5
Republic	1000	105	100	100	
Universal	2000	320	315	315	
MINES					
Alcor	13500	45	43	45	+3
Cinnobar	1500	46	46	46	—1
Jetex	1500	90	90	90	

Egg Prices

	Prod.	Whlse.
Grade A large	62c	74c
Grade A medium	59c	71c
Grade A small	45c	57c

JEUNE BROS.
FOR
CAMPING

Boxing Franchise For Sale
CLOSED CIRCUIT T.V.
MUHAMMAD ALI vs. NORTON
AREA AVAILABLE — VICTORIA
Phone: Vancouver 682-2030
PACIFIC COAST SPORTS LTD.

B.C. Hydro and Power Authority 7% Parity Development Bonds to mature August 3, 1978, available at any branch of Yorkshire Trust Company.
384-0514

OPEN HOUSE
8907 EAST SAANICH ROAD — SAT., JUNE 16
2 - 4 P.M.
This bright white rancher, under heavy shake roof, is the ultimate in convenient country living. 3 bedrooms and separate dining room in 1860 sq. ft. living space, plus a full basement with a 32-ft. seaview rec room, plus a 1-bedroom cottage. Plus a 3-car garage with grease pit. Panoramic sea views, close to Experimental Farm Park School, and on busline. MLS 4586. A good buy at the asking price of $57,000.
COME AND INSPECT OR CALL US NOW—
656-4000 K. DROST 656-2427
656-4000 J. ROSS 656-1234
SAANICH PENINSULA PROPERTIES LTD.
SIDNEY, B.C.

PIERS ISLAND
Excellent waterfront home with 2 bedrooms, front and rear sundecks. Semi-private wharf in top condition. ½ Acre, beautifully treed. What a location for peace and quiet, fishing and boating, easy access top leasent beach. The price is only $33,800. MLS 4802.
BILL RATCLIFFE
656-4517 Off. 656-1622
SPARLING REAL ESTATE

8¾%
GUARANTEED
INVESTMENT
CERTIFICATES
interest paid quarterly, semi annually, annually or compounded to maturity
North West Trust COMPANY
717 Fort Street, Victoria, Phone 386-3534
Free Parking
BRANCHES IN: VICTORIA / VANCOUVER / NEW WESTMINSTER
CALGARY / CAMROSE / EDMONTON / WINNIPEG
MEMBER OF CANADA DEPOSIT INSURANCE CORPORATION

Free Movement

Feed Grains Step Backed

KAMLOOPS (CP) — The B.C. Cattlemen's Association threw its support Thursday behind a federal government proposal for free interprovincial movement of feed grains.

The association issued a statement supporting the proposal following reports that Otto Lang, minister responsible for the Canadian Wheat Board, will take feed grains out of board jurisdiction under a feed-grain policy expected to be announced later this month.

Association director Wayne Everett said the freeing of feed grains could spur beef production in B.C.

He said removal of restrictions on feed grains would allow the development of feedlots, feed manufacturing, transportation, packing houses, meat processing and packaging plants.

Lifting the present restrictions would allow producers to purchase feed grains direct from the producers and "we would not have to pay inflated prices to the wheat board."

"We don't want any controlling organizations."

Henry Blazowski, secretary-manager of the association, said beef consumption in B.C. during 1972 amounted to 350,000 carcasses. But only 50,000 carcasses were produced in B.C., the rest being imported. At the same time a total of 108,000 head of cattle was sent to other provinces for fattening.

"We could keep 50 per cent of that 108,000 for fattening in this province with free interprovincial movement of feed grain," said Blazowski. "This would provide more jobs all-around and encourage more industry in the province.

"In the light of higher food costs in the world generally, we need new policies. Instead of shipping feed grains to other countries, more should be used to grow meat, which can be sold in its place."

Shultz
. . . no tax hikes

Nixon Illness No Barrier

Phase 4 on Target

WASHINGTON (AP) — Treasury Secretary George Shultz said Friday he didn't know whether President Nixon's illness would delay preparation of the administration's new Phase 4 anti-inflation program, but indicated he thought it unlikely it would interfere with the scheme.

Shultz, at a breakfast with reporters, said it is unlikely the Phase 4 program will include increased taxes. He said tax increases lead to bigger government and demands for more spending and often don't accomplish the fiscal restraint intended.

He said a major problem in the government's battle to control inflation will be to keep federal spending within the president's proposed 1974 budget of $268.7 billion.

Several issues remaining to be resolved for the Phase 4 program, Shultz said, include how to handle pressure for price increases, the problem of keeping U.S. prices below world prices and how to get out of the controlled program.

The secretary said it is possible all wage and price controls can be ended this year, but he would not say it was probable.

DR. NORVAL BALCH

Dobrocky SEATECH Ltd. is pleased to announce the interim appointment of Dr. Norval Balch as marine monitoring specialist with the company. Dr. Balch obtained his Ph.D. in Biological Oceanography at the Dalhousie Institute of Oceanography and has for the past two years been Scientist in-charge of the Macaulay Point Outfall Monitoring Program in Victoria, B.C. He will be specializing in matters pertinent to the monitoring of pulpmill effluents.

Dollar Buys Success On Week-Long Basis

LONDON (AP) — The United States dollar weakened slightly on European exchanges Friday but still closed the week substantially above Monday's low levels.

The currency declined from opening highs despite support by the Japanese and West German state banks. Dealers said the German support only slowed the decline and was not enough to bring about a turn-around. There was no evidence of any support from the U.S. Federal Reserve System.

Gold edged up hesitantly by 25 cents in the London and Zurich open bullion markets, reaching $120.75 an ounce in Zurich and $121 in London.

The dollar improved fractionally to close at 265 yen in Tokyo, thanks to support by the Bank of Japan. The dollar also improved slightly against the British pound which eased from $2.5435 Thursday to $2.5428.

The dollar's decline was most noticeable in Paris, apparently because of lack of support from the Bank of France. The opening rate was 4.13 francs, down one centime, and then the dollar moved down steadily to close at 4.10 francs. The opening rate last Monday was 3.98 francs.

The dollar opened strongly at 2.87125 Swiss francs in Zurich, up from 2.84875 Thursday, but it eased the rest of the day to close at 2.86 francs. This was still solidly above Monday's opening 2.76 Swiss francs.

In Frankfurt, the opening was strong at 2.3925 marks, up almost half a pfennig. The closing rate was 2.38 marks compared with 2.3880 Thursday and 2.3250 last Monday.

Labor Policies 'Damaging'

VANCOUVER (CP) — The NDP government's labor policies, combined with militant union actions, could damage B.C. employers' ability to run their businesses effectively, Reid Watson of the Canadian Manufacturers' Association told a service club Tuesday. He said the government, through legislation to support Labor Minister William King's pro-union policies, could "alter the balance."

Dividends

Cabot Corp. 23 cents U.S., increase of 2 cents; payable Sept. 5; record Aug. 21; xd Aug. 17.

Moffat Communications Ltd. 3 cents; payable Aug. 31; record Aug. 1; xd July 30.

How To Fight Inflation

Silvery Solution

WINNIPEG (CP) — The inflation monster can be kept at bay through the purchase of United States silver dollars, a seminar on silver investment was told Thursday.

James Cawdrey of the Pacific Coast Coin Exchange in Long Beach, Calif., said the price of silver is climbing and larger numbers of American citizens are abandoning the sagging dollar for commodity investment in silver.

He said that despite efforts by various nations in shoring up the American dollar through government purchasing, the dollar will plunge to such depths that paper bills could become virtually worthless.

In its efforts to rescue the dollar, the U.S. government will probably opt for a continuation of small devaluations, he added, but any devaluation of less than 50 per cent would be futile.

Cawdrey said investment in silver, bought outright or or margin, is a good hedge on inflation and is actual money.

For the last 11 years, the U.S. deficit in silver supplies has exceeded 100 million ounces a year. Before that, the U.S. treasury made up the deficit with sales from its hoard of two billion ounces of silver, he said.

Now its reserves of 23 million ounces are practically exhausted and demand is climbing.

Bulk Oil Plant Razed by Fire

FORT ST. JAMES, B.C. (CP) — The Imperial Oil bulk plant office and warehouse were destroyed by fire when a filled fuel truck exploded and burned in the plant yard. RCMP said the truck had just been filled when a leak was noticed in the tank.

Investment Yields

Name	Dividend	Price	Yield
Imp-Commerce	.92	30.00	3.06
Montreal	.88	18.38	4.78
Nova Scotia	1.08	33.00	3.27
Royal	1.00	34.50	2.89
Toronto-Dominion	.96	33.50	2.86
Bank of B.C.	.20	24.00	.83
PREFERRED and "A" STOCKS			
Alb Gas Trk Pr	4.75	71.25	6.66
B.C. Sugar Pr A	1.00	15.13	6.60
Cdn Pac Inv Pr A	.95	27.50	3.45
Inland Nat Gas A	1.00	12.88	7.76
Loblaw Comm Pr C	2.40	30.00	8.00
Sun Publ'ng A	1.32	55.00	2.40
Traders Grp Pr D	2.00	26.25	7.61
COMMON STOCKS			
Abitibi	.13⅓	10.63	.00
Alcan	.80	30.13	2.65
Algoma	.50	18.25	2.73
Bell Telephone	2.88	41.88	6.87
Block Bros.	.08	2.60	3.07
Brascan	1.00	18.13	5.51
B.C. Packers B	1.50	33.50	4.47
B.C. Telephone	3.20	51.00	6.27
Calgary Power	1.00	24.50	4.08
Canada Cement	.50	14.00	3.57
Canada Packers	.72	23.00	3.13
C.I.L.	.70	13.75	5.09
C.P.	.70	17.38	4.02
Consumers Gas	.88	15.88	5.54
Distillers Seagrom	.70	42.00	1.66
Dominion Bridge	1.50	36.00	4.16
Dominion Stores	.72	14.00	5.14
Domtar	.60	21.50	2.79
Ford of Canada	3.00	95.50	3.14
Genstar	.70	15.63	4.47
Greyhound Lines	.68	19.13	3.55
Gulf of Canada	.60	36.50	1.64
Hayes Dana	.24	9.50	2.52
Home A	.50	43.00	1.16
Imperial Oil	.60	42.00	1.42
I.A.C.	.96	17.63	5.44
Interprov Pipe	1.00	24.75	4.04
Labatt	.80	27.88	2.86
Macmil Bloedel	1.00	29.25	3.41
Neonex	.05	3.45	1.44
Okanagan Helicop	.20	11.00	1.81
Pac West Air	.25	9.88	2.53
Simpsons	.20	9.00	2.22
Southam	.60	30.25	1.98
Steel of Canada	1.25	30.75	4.06
Texaco Canada	1.20	61.00	1.96
Trans Canada	1.00	31.63	3.16
Trizec Corp	.30	20.25	1.48
Union Gas	.64	10.50	6.09
Victoria Grey Trust	.96	29.25	3.28
Walkers	1.65	52.38	3.15
West Coast Trans	.75	18.00	4.16
Woodwards Store A	.70	24.25	2.88
Saratoga Processing	.35	4.40	7.95
MINES			
Asbestos Corp	.00	15.50	.00
Bethlehem	.60	15.63	3.83
Cassiar Asbestos	.70	11.00	6.36
Cominco	1.00	31.13	3.21
Craigmont	.60	6.90	8.69
Denison	1.40	35.50	3.94
Dome	.80	95.00	.84
Falconbridge	.80	13.75	5.81
Hollinger	1.60	46.50	3.44
Inter Nickle	1.00	30.63	3.26
Kerr-Addison	.50	13.13	3.80
Noranda	1.20	54.00	2.22
Pine Point	3.25*	33.00	.00
Placer Develop	.70*	29.50	.00
Sherrit Gordon	.40	17.00	2.35
Teck Corp A	.07½	4.25	.00

*Paid to date — dividend omitted.

Grain

WINNIPEG

Flax—				
Jly	740½			740½
Oct	789	789	789	789
Nov	758			758
Rye—				
Jly	255	261½	251	261
Oct	253	259	250	255⅛
Dec	255½	261¼	251½	256¼
Oats—				
Jly	148	153	148	153
Oct	139⅞	140½	139½	137⅞
Dec	137½	138¾	137½	137⅞
Barley—				
Jly	222	231¾	222	231¾
Oct	217¼	225	217	224⅞
Dec	221	221	216	221
Rapeseed (Vancouver)—				
Jun	651	651	651	651
Sept	701½	701½	659¼	659¼
Nov	659¼	659¼	659¼	659¼
Rapeseed (Thunder Bay)—				
Jly	666½	666½	666½	666½
Oct	648½	648½	648½	648½
Nov	659¼	659¼	659¼	659¼

CHICAGO

	Open	High	Low	Close
Wheat—				
July	283	289	282½	289
Sept.	277½	282	275	281
Dec.	274¼	279	270¾	275¾
Corn—				
July	231	242	231	241½
Sept.	218	224½	218	222½
Dec.	206	211½	205¼	210½
Oats—				
July	Unq.	96	95	96
Sept.	99¼	100	90½	100
Dec.	103¾	105	103¾	104¾
Soybeans—				
July	800	867	800	867
Aug.	808	820	808	820
Sept.	700	720	720	720

Commodities

	Open	High	Low	Close
Silver Chicago (per oz.)				
Aug.	3.01.00	2.78.10	2.76.00	2.78.10
Oct.	2.03.00	2.86.70	2.79.50	2.83.00
Dec.	2.87.50	2.91.00	2.83.50	2.87.60
Copper New York (per 100 lbs.)				
Sept	87.20	88.25	86.00	86.60
Oct	85.75	87.20	84.20	85.20
Dec	82.90	83.65	81.70	82.00
Lumber Chicago (per 1,000 b.f.)				
Jly	153.00	154.00	151.60	153.00
Sept	131.50	131.50	128.10	129.90
Nov	118.00	118.00	115.00	115.50
Pork Bellies Chicago (per 100 lb.)				
Jly	58.82	58.20		58.20
Aug	58.20	58.20	58.20	58.20
Feb	70.34	71.00	70.25	70.95
Plywood Chicago (per 1,000 sq. ft.)				
Jly	103.50	104.00	101.70	102.50
Sept	97.50	98.50	95.20	97.10
Nov	92.00	94.00	90.50	93.10
Jan	94.80	94.30	92.00	94.50
Mch	96.00	96.00	93.10	93.50
Gold Winnipeg (per oz.)				
Jan		130.20	130.00	130.10
Apr	134.00	133.50	133.40	133.50
Jly				122.00
Oct	164.00	126.60	126.55	126.40

VICTORIA'S LEADING Condominium Brokers
100 SUITES FOR SALE

(Rockland) Watson Manor
1000 McClure St.
1-Bedroom Suites
$15,500 - $16,850
OPEN MON. TO SAT. 2-4

(Oak Bay) Marquee Court
2095 Oak Bay Ave.
1-Bedroom Suites
$16,200 - $17,500
View By Appointment Only

(Oak Bay) Granite House
2100 Granite St.
1 - 2 Bedroom Stes.
$15,900 - $27,900
Open Mon. to Sat. 2-4

(Rockland) Mary Stuart Apartments
1035 McClure St.
1 and 2-Bedroom Apartments $15,000 to $21,000.
View by appointment Only

(Oak Bay) Seafront 1440 Beach
1685 sq. ft. — 2-bedroom and den or 3-bedrm. stes.
$58,400 - $65,500

(Dallas Road) Tigh-Na-Mara
25 Government St.
Luxury 1 & 2-bedrm stes
$18,000 - $37,500
Open Mon. - Sat. 1:30 - 4:30, 7 - 9

Whyte & Gower
Oak Bay Properties Ltd.
2237 Oak Bay Ave.
592-2407

BROWN BROS. on Blanshard
These fine condominium units are open for inspection: 1:30 - 4:30 Daily except Sunday. 7:00-9:00 Wed. and Thurs. Evenings.

WILLOW COURT
190 Gorge Road
Overlooking Gorge Park
From $24,000

ROYAL ALEXANDRA
1450 Beach Drive
Oak Bay
1 - Bedroom Units from $28,000
2 - Bedroom Units from $36,000

JUNIPER PLACE
10046 - 5th St., Sidney
2-Bedrm. Townhouses from $20,700

VICTORIA'S CONDOMINIUM & APARTMENT CENTRE
Phone 385-8771 (ANYTIME)

INVESTMENT OPPORTUNITIES

NEW
30 SUITE APARTMENT BLOCK
N.H.A. Financing — Asking $435,000

NEW
54 SUITES—EXCELLENT FINANCING
Very Popular District
Fast Growing Area — Asking $789,000

For further information —
Call
ELLWOOD NAULT
at
OLYMPIC REALTY LTD.
385-5741 Res. 388-4150

TOWNHOUSES
Green Acres VILLAGE
3060 Harriet Road
OPEN DAILY
2:00 - 4:30
(Except Sunday)
EACH UNIT HAS: Split level—1330 sq. ft.; 3 bedrooms — master en suite; 1½ bathrooms; extra large kitchen; separate dining room, living room with fireplace; Sauna bath; 2-car carport; rumpus room; stove, fridge, washer, dryer.
Full Price $28,500
Hurry, Going Fast!
386-2437 Anytime
PACIFIC STRATA SERVICES LTD.

"Prestige Apartment Homes"
1420 BEACH DRIVE
"Open House 2-5 p.m."
Monday through Saturday or by appointment.
Phone 382-9191 or 598-5622
Canada Permanent
1125 DOUGLAS STREET

ASSISTANT SUPERVISOR OF CONSTRUCTION
FOR
SCHOOL DISTRICT NO. 61
(Greater Victoria)

RESPONSIBILITIES: Responsible to the Supervisor of Construction for: writing specifications and technical requirements for capital projects, both on building construction and site development; site development design, cost estimating, scheduling and co-ordination; planning, surveying, drafting and inspections; estimating and budget control.

QUALIFICATIONS: A degree in Architecture or Engineering or a relevant diploma from a technical institute, or equivalent qualifications through practical experience, and five years' experience in building construction and site development.

Salary Range: $11,800-$15,200 per annum.

Applications: In writing, stating age, experience, qualifications, references, must be received by the Personnel Officer, P.O. Box 700, Victoria, B.C. up to 4:30 p.m. on July 23, 1973.

8½%
GUARANTEED INVESTMENT CERTIFICATES
CITY TRUST
City Savings and Trust Company
1306 Douglas Street
Phone 383-4141

VISITING VANCOUVER?
7 GOOD REASONS WHY YOU SHOULD SELECT
RICHMOND INN
FOR YOUR HOLIDAY HEADQUARTERS
- 105 spacious air conditioned rooms with colour TV (Children under 12 free in same room as parents)
- Saunas and heated outdoor swimming pool
- Complete dining, dancing and cabaret featuring live entertainment
- Steps from major shopping facilities
- Free limousine service from nearby Vancouver International Airport. Ample free parking
- Minutes from downtown Vancouver
- Dollars from downtown rates

For reservations phone or write:
RICHMOND INN
755 Westminster Highway, Richmond · Phone 273-7878

Bickerton Court
Established as Victoria's Best Value in Condominiums
"Ask Any Owner"
80 SOLD
16 REMAINING
FEATURED AMENITIES INCLUDE:
60'x30' Indoor heated swimming pool, large landscaped patio; Tahitian recreation room; Penthouse lounge and promenade deck.
ONE BEDROOM FROM $22,000
TWO BEDROOM FROM $31,500
250 DOUGLAS STREET
Victoria
Viewing Mondays — Saturdays
1 p.m. to 9 p.m.
or by Appointment
TRADE YOUR PRESENT HOME
Bickerton Court 383-2214
John James 382-0032
PACIFIC STRATA SERVICES LTD.

"View from Beacon Hill Park"

SIDNEY WATERFRONT

OPEN HOUSE
Sat. 1:30-4:30
9189 Lockside Drive
3 bedrooms, den, full high concrete basement. $54,500

TOM BREITER 385-1431 LEE FORBES
British American Realty Ltd.

OPEN HOUSE
SAT. 1:30 - 5:30 p.m.—321 MILBURN DRIVE, Metchosin
Spectacular Seaview

Architect Designed Beautiful Tudor
More than 4,000 sq. ft. of beauty and charm. Ideally suited for a family who needs spacious rooms. Parklike setting offering privacy and minimum amount of upkeep. $59,850.
For prior viewing, please contact your host
W. G. MOORE
Residence 658-8681 Office 386-3231
BLOCK BROS. REALTY
1800 BLANSHARD STREET

OPEN HOUSE — JULY 14th, 1-5 p.m.
1710 HOLLYWOOD CRESCENT

UP & DOWN DUPLEX — Newly decorated — Live in one suite and enjoy the income from the other. Lower suite now vacant, and the upper suite will be August 1st. Enjoy a drive along the waterfront and stop in — you will be surprised what you can buy for **$42,000**.

D F Hanley Agencies Ltd

LEW SUTTON
Office: 388-4294
Res: 386-3620

Possession Ruling Made

Judge M. L. T. Drake ruled Friday in County Court that two Victoria men had been in possession of heroin Oct. 26, 1972.

Drake found Michael Kincses, 27, and Robert Langer, 30, to have been in possession of the drug. They are two of four Victorians charged with conspiracy to traffic in heroin and also being in possession of heroin for the purpose of trafficking.

Drake ruled that the other two on trial, Daniel Hadden, 57, and 25-year-old Wendy Dance had not been in possession of heroin.

A bid by defence counsel Robert Price that his client Kincses be allowed to continue on bail was rejected after prosecutor Cecil Branson argued that Drake had ruled on the possession aspect.

The trial in Victoria County Court will continue at 10 a.m. Monday when Drake is expected to pass judgment on the trafficking part of the charge and also the conspiracy charge.

—Colonist photo by Alex Barta

Only Way To Fry

Playground activities for young fry are in full swing at Victoria-area parks, and include wide variety of programs to interest those inclined toward handicrafts and sports. At Beacon Hill Park Friday parks department held Air Express Derby Day which attracted more than 100 youngsters and featured kite-flying, frisbees, paper planes, and of course, free balloons. Wendy Powell, 6, of 113 Simcoe enters into spirit of things with carefree run with balloons.

Sanctuary In Wings For Canada Geese

Canada geese will be raised at a new wildlife sanctuary on the Lower Mainland, then released at other points in the Fraser Valley, Conservation Minister Jack Radford announced Friday.

Radford said the new sanctuary was being established at a place known as the Serpentine Wildlife Management Area, north of White Rock. It contains 250 acres, he said.

Forest Biologist

The Position: An environmental and resource management specialist is required by the Englewood Logging Division of Canadian Forest Products Ltd.

The Man: Applicants should be university graduates with several years' experience, likely with governmental fisheries or wildlife departments.

The Duties: The successful candidate will assist in the preparation of integrated resource use management plans, including the preparation of timber harvesting plans which make adequate provision for watershed protection, fish and wildlife management and recreational values within the Nimpkish Tree Farm Licence. In addition, he will undertake other forestry and environmental responsibilities as required. He will report to the Divisional Forester and will reside at Woss Community in the Nimpkish Valley on northern Vancouver Island.

Salary will be commensurate with ability to perform the duties as outlined. Applications will be treated in confidence, should include a full resume, and be addressed to the Chief Forester at the address below.

Canadian Forest Products Ltd. CANFOR
and affiliated companies
Fifteenth Floor / 505 Burrard Street Vancouver 1 B.C.

Victoria's
"Finest Condominiums"
2920 COOK STREET
"Castle Hill"
Luxury 2-Bedroom Suites
Surrounded with beautiful rock gardens and the use of famous Spencer Castle.
Open to view Saturday 2 - 5 p.m.
or by appointment Phone 382-9191
Canada Permanent
1125 DOUGLAS STREET

Summer Blood Needed

The summer season with increased travel and holiday activities annually throws an added burden on Red Cross Society blood clinics, and Victorians are asked to help ease it with donations next week.

With a target of 550 donors, clinics will be held from 1:30 to 4:30, and from 6:30 to 9 p.m. Monday at Red Cross House, 1046 Fort; from 9 a.m. to noon and 1:15 to 3 p.m. Tuesday aboard HMCS Terra Nova for ships' personnel and others at HMC Dockyard.

There will be two clinics Wednesday: From 9:30 a.m. to noon and 1 to 3:30 p.m. in the Student Union Building, University of Victoria; from 1:30 to 4:30 p.m. and 6:30 to 9 p.m., again at Red Cross House.

Safe for Bathers

Comeback Made By Four Beaches

Four Greater Victoria beaches judged too polluted for swimming in 1972 have been declared safe for bathers this year by the metropolitan board of health.

Both the Sidney waterfront and Bazan Bay to Rest Haven have been ruled sufficiently clean, following the opening of a Sidney sewage treatment unit in the spring.

Also cleared for swimming are Brooks Park Beach in Brentwood and Glenlyon Beach off Beach Drive in Oak Bay.

A complete list of the 27 clean swimming spots follows:

Kinsmen Gorge pool, Saxe Point, Kinver Beach (Fleming Beach), Dallas Road waterfront from Oswego to Howe, Gonzales Bay (Foul Bay) except for Marne Street end of beach, MacNeil Bay (Shoal Bay).

Loon Bay, Cadboro Bay, except for a small portion along Tudor Avenuee, Glenlyon Beach, Mt. Douglas Park beach and Cordova Bay beach, except at creekmouths, Island View Beach, Patricia Bay, Cole Bay, Esquimalt Lagoon.

Weir's Beach, Witty's Lagoon, Thetis Lake, Beaver Lake, Elk Lake, Prospect Lake, Langford Lake, Glen Lake, Sidney waterfront, Brooks Park Beach and Bazan Bay.

The 13 locations unfit for bathing are:

Victoria Inner Harbor up to and including Selkirk Waters, Gorge and Portage Inlet, Esquimalt Harbor and adjacent area.

Dallas Road waterfront from Howe to St. Charles, including Clover Point and Ross Bay, the twin beaches on Beach Drive, foot of Rutland Road, the golf link beaches off Beach Drive, foot of Humber Road, the small portion of Cadboro Bay, Deep Cove (North Coal Point), Cordova Bay at creekmouths, Shoal Harbor (all the bay near marina) and Gonzales Bay at the Marne Street end.

CNR, Air Canada

Debt Resurfaces

OTTAWA (CP) — It would be in the long-term interests of the country to recapitalize both Canadian National Railways and Air Canada, Finance Minister John Turner told the Commons Friday.

Turner was replying to Les Benjamin (NDP—Regina-Lake Centre), who asked if the government is considering absorbing the railway's public debt, which stood at $1.9 billion at the end of last year.

The CNR consistently has reported over-all deficits despite annual operating surpluses.

The railway, an amalgamation of many debt-ridden rail lines, has been paying off with interest the debt it inherited when it became a crown corporation in the early 1920s.

Air Canada, another crown corporation, is under the wing of the CNR. Its outstanding debt at the end of 1972 was $640 million. Most of its funds have been gained through loans from the government.

Outside the Commons, Turner said his comment does not indicate government plans to embark now on the recapitalization. But he thinks the eventual recapitalization of the two corporations and their division into two separately reporting bodies would be a good idea.

Benjamin had suggested that a government decision to transfer CNR's debt to the federal treasury would "enable the Canadian National system to meet justifiable demands of its workers in future labor negotiations" and would relieve the system of "the onerous interest debt it has been paying since 1923."

PROVINCE OF BRITISH COLUMBIA
requires

MEDIATION OFFICER
Dept. of Labor, Vancouver. Under general policy direction, to conduct conciliatory proceedings of a highly complex nature between employer's and employee's representatives; to assist the disputing parties in the process of collective bargaining. Requires University graduation in social science or the equivalent combination of training and experience; excellent knowledge of mediation processes, related Acts and their application; good knowledge of the conduct of labor relations and proceedings; experience in labor relations, including some experience mediating labor disputes. $974-$1,177, depending on qualifications and experience, rising to $1,293. **Competition No. 73-1016.**

AUDIT ACCOUNTANT
Public Utilities Commission, Motor Carrier Branch, 1740 W. Georgia Street, Vancouver. Duties will include examining and analyzing comprehensive financial statements, assisting the Rates Examiner in examination of tariffs and schedules and carrying out research regarding various facets of the Motor Carrier industry. Requires Secondary School Graduation and preferably third year C.G.A. or equivalent; considerable experience in responsible accounting work. Salary $837-$1,011. Obtain applications from the Vancouver Civil Service Commission and return to VANCOUVER. **Competition No. 73:600A.**

RESEARCH OFFICER
Health Branch, Division of Vital Statistics, Vancouver. Under supervision, to be responsible for the maintenance of the Cancer Notification system of the Cancer Register; to provide information required by the Advisory Committee on Cancer Registration; to compile statistics and draft tables for the Annual Report on Neoplasms in British Columbia and to prepare other statistics and information as required. Requires Graduation from a University of recognized standing with the degree of Bachelor of Arts; a minimum of two years' related practical experience subsequent to graduation in research work (post-graduate training may be credited as experience, $807-$960. Lesser qualified applicants may be appointed at a salary of $727-$867. **Competition No. 73:463A.**

Obtain applications from the CIVIL SERVICE COMMISSION OF BRITISH COLUMBIA, 544 Michigan Street, VICTORIA, or 411 Dunsmuir Street, VANCOUVER, and return to VICTORIA by August 1, 1973.

OPEN HOUSE SATURDAY 1-5 P.M.
2820 MUSGRAVE — UPLANDS — $59,500

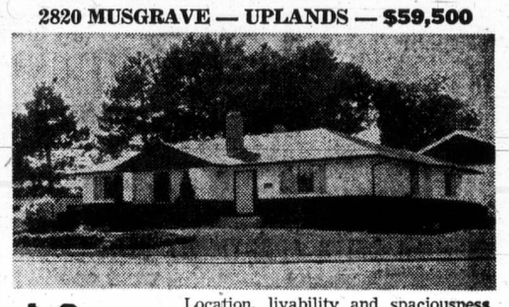

FOR SALE
Royal Trust
"THE SIGN THAT SELLS"

Location, livability and spaciousness are only the keynotes that will impress you as you enter the large entrance hall leading to the 19x15 Living room and 13x11 in-line Dining room. 2,000 sq. ft. on one level further provides 4 bedrooms, three fireplaces, and full-size basement with potential recreation room area 25x15. Just listed this week! Open 4 hours Saturday for you to view this realistically priced home. (New MLS).

384-8001 JOHN PINCHBACK 658-8895
The Royal Trust Company

OPEN HOUSE
Sat. - Sun.
1:30 - 5 p.m.
3145 Exeter Road
Peace and Quiet
In the Heart of The Uplands

Spacious 5-yr.-old home must be sold. 3 or 4 bedrooms, 2½ baths, 2 fireplaces. Exquisite living and sep. dining room—ideal for entertaining. Homey family room. No basement but ample storage and double garage. Private sundeck. Many extras included in asking price of $79,500. New top quality broadloom throughout, most draperies, new stove, dishwasher, garburator, washer and dryer. Aug. 15 possession. For further particulars or to make your offer call Eric Saffer 388-9158 or 598-1379 anytime. Clarence S. Goode Realty.

OPEN HOUSES
SATURDAY, 1:30 to 4:30 p.m.

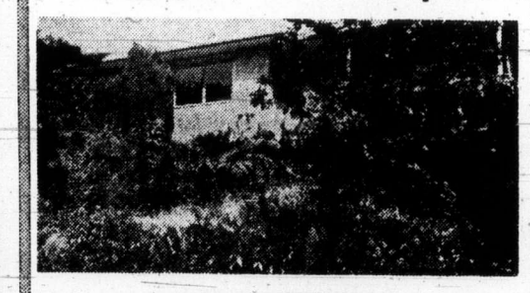

3671 KATHLEEN
OFF TATTERSALL

This fine home, hidden amongst oak trees, is located in a very desirable residential area, with seclusion, privacy and panoramic views, complementing an extra large living room with fireplace, dining room with sliding glass doors to lovely secluded patio, two bedrooms and in the basement, a third bedroom or den and large rumpus room. MLS 4359. Asking **$42,500.00.**

LEO PIGERT IN ATTENDANCE

4463 MAJESTIC DRIVE

New listing. First time advertised. 5 yr. old family home with 4 bedrooms, 2 baths, finished rumpus room with fireplace. Separate double garage with cement driveway, close to schools, university, etc. This won't last at the asking price of only **$41,800.00.**

EVAN WILLIAMS IN ATTENDANCE

Investors SYNDICATE REALTY LIMITED
620 BROUGHTON STREET 386-7721

Marine Calendar

NAVY
HMCS Kootenay — at sea.
HMCS Provider — in graving dock.

MARINE SCIENCES
CSS W. J. Stewart — in Nanaimo.
CSS Richardson — in Granville Channel.
CSS Parizeau — Bering Strait.

COAST GUARD
Camsell — enroute to Point Barrow, Alaska.
Racer — in Tofino patrol area.
Ready, Rider — in Sandheads patrol area.
Vancouver — on Station Papa.
Sir James Douglas, Quadra — in port.

MERCHANT MARINE
Port Alice — Star Meimanger.
Tahsis — Mukhtim Kull.
Duncan Bay — Trolleggen.
Crofton — World Apollo, Da Noll, J. V. Clyne, Irish Star.

CRUISE SHIPS
Victoria: Italia — due Monday at 1 p.m.; Mariposa — due July 21 at 10 a.m.; Spirit of London — due July 23 at 2 p.m.

FIVE-YEAR
TERM DEPOSITS
8¼%
—Interest Paid Monthly on deposits over $5,000
—Guaranteed

WEST COAST SAVINGS CREDIT UNION

VICTORIA 386-6355 | ESQUIMALT 382-8215
COLWOOD 478-5534 | SOOKE 642-5233

OPEN FOR INSPECTION
SATURDAY— 1:30 to 4:30
4015 LOCKHAVEN DRIVE
TEN MILE POINT

1 ACRE OF LAND with trees, privacy and a fabulous seaview is the setting for this woodsy rancher. Spacious 23'x18' combination living room dining room features deep shag carpeting, fireplace and lovely seaview. Two large bedrooms with ample closet space, bright kitchen, utility room, and attached garage make up this custom designed home. Stroll through your own woods. If you are a boat lover you can have sheltered mooring in Telegraph Bay. **THIS HOME MUST BE SOLD!**

Asking $54,900

477-3626 CLIFF SALMOND 385-7721
GARDNER REALTY LTD.

NATIONAL HOMES LIMITED

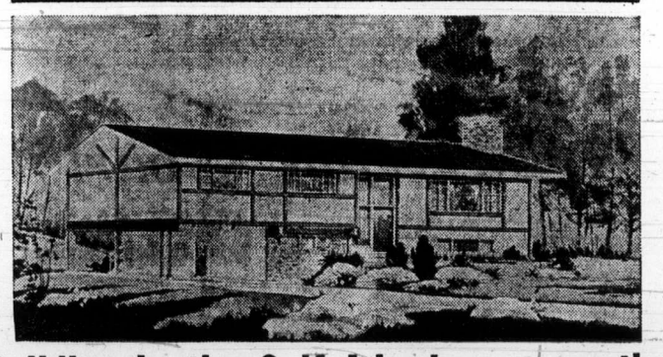

Building in the Gulf Islands . . . on the Lower Mainland . . . in B.C. or Alberta?

See the complete range of component-built home packages . . . over 70 designs in NATIONAL'S catalogues, plus Custom Building too!

Make the comparison with any homes on the market . . . see how a National home has the important extras built in . . . BIGGER, BETTER, HEAVIER, THICKER. In roof-sheathing, wall-sheathing, in basic designing, cabinets, windows . . . in over 50 points of difference from other manufacturers. When it's the important decision about your next home, don't buy or build until you've investigated the National one . . . it's the one that invites comparison.

Mortgage Funds Available Including Acreage and Rural Sites

Victoria & Gulf Island Sales
E. F. (Ed) Copeland
Victoria
479-2503

MAIL COUPON NOW
NATIONAL HOMES LTD.
Box 245, Abbotsford, B.C.
Please send me more information about the complete selection of National component-built home packages . . . no charge or obligation. VC
NAME .....
ADDRESS .....
PHONE .....

Provincial COURT

Less than nine hours after they walked away early Friday from the William Head institution in Metchosin, two young men pleaded guilty to Victoria Provincial Court to Colwood RCMP charges of escaping custody and were sentenced to jail for six months each.

The two were Norman Brian Walker, 21, and Gordon Lloyd Payton Howe, 24, who left the prison at about 2 a.m. and were recaptured by Saanich police at 6:45 a.m. at Johnston Terminals, 3300 Douglas.

Walker had been due for release next Nov. 3 after completing a term of 17 months for a break-in at Creston, a theft at Hope and three break-ins at Winnipeg.

Howe was serving three years for similar offences — prosecutor Peter Birkett said he did not know where the sentences had been imposed — and had been due out Feb. 1, 1975. Howe made no comment to Judge William Ostler but Walker has something to say:

"I guess it was kind of foolish. I mean, I only had three months left. I didn't do anything against the law while I was out.

"It (William Head) is a good place. I just wasn't thinking. I was thinking in the back of my head, well, I shouldn't go, but when the temptation's there . . ."

The six-month sentences must be served before the men can pick up their original time where they left off.

□

Samuel Edward Pootlass, 19, of 722 Pembroke, received a suspended sentence and a one-year probationary term from Osler after pleading guilty June 22 to a Victoria charge of prowling by night.

He had been found early June 15 on the front yard of a home near his own. Ostler noted Pootlass had been drinking but said the youth "might have been charged with a much more serious offence" had police not stopped him when they did.

The judge supported a probation officer's recommendation for probation although adding to Pootlass that "a sharp, short lesson in jail wouldn't have done you any harm."

□

Five persons pleaded guilty to separate charges of impaired driving, one in Ostler's court. Sadhu Singh Bains, 29, of Campbell River, stopped early Friday in Victoria, was fined $400.

In traffic court, Judge Harold Alder imposed a three-month jail term and a one-year driving ban against Patrick Leroy Preus, 40, of 635 Hoffman, stopped March 3 by Colwood RCMP and a third offender.

Harj Singh Bains, 29, of 3117 Stevenson, stopped June 30 in Victoria, was jailed 14 days by Alder and given a six-month driving ban.

Fines of $350 each and partial three-month driving bans were set for David Nicolas Clarke, 35, of 1682 Beach, stopped July 7 in Oak Bay, and Thomas Geoffrey Lidston, 45, of 45 Boyd, stopped June 5 in Esquimalt.

Korean Vessel Faces Charges

ANCHORAGE, Alsaka (AP) — The United States Attorney's office in Anchorage prepared Friday to file criminal and civil action against a South Korean stern trawler seized by the coast guard about 20 miles off the southeast Alaska coast. The charges involve fishing in the U.S. contiguous fisheries zone.

Hayday Mayday Forecast

All B.C. farmers and ranchers are urged to harvest all possible forage material this summer to combat an expected serious hay shortage next winter.

Provincial agricuiaure department field crops commissioner C. H. Nelson said Friday that entensive winter injury to hay crops followed by cool dry weather has produced forage yield in many Interior district to about half their normal level.

Alberta and Washington state are facing similar shortages, he said, which will make it difficult for B.C. to bring in even its normal imports of hay, let alone enough to make up the shortage.

(About 70,000 tons of alfalfa are normally imported each winter in the Lower Mainland alone from Washington.)

Farmers are advised to salvage all possible forage from forage seed crops, native meadows and wasteland.

"Second growth should be fertilized and wherever possible, irrigation facilities should be utilized to the fullest extent," said Nelson.

He also suggested that farmers faced with shortages should try to find a winter source of supply as soon as possible.

Island Disaster 'Seen' for Remembrance Day

Psychic Researchers Feel Bad Tremors

Psychic researchers in Greater Victoria are worried that Nov. 11, 1973, may be a day of earth-shaking catastrophe for Vancouver Island.

The bad vibrations about an impending earthquake came to the Vancouver Island Society for Psychic Research from two Island residents, apparent strangers to one another, who have "seen" disaster on that day, Remembrance Day.

They passed on their fears to a "prophecy bank" operated by Betty Froehler, who is also president of the 60-member society.

The word is that an earthquake originating on the south coast of California will engulf the Island in shock waves.

"I am very aware of the date Nov. 11," Mrs. Froehler said Friday. "But it's a case of wait. I'm not going to panic and move to the mainland."

The first prediction came from a person up-Island, in his early 30s, who described in vivid detail how everything would be "completely flattened out" by the quake, she said.

"The prediction isolated things, it was so pointed and direct. The devastation would be final."

In his vision, the man returned home to find his house destroyed and his family gone.

This jibed, she said, with the second prediction from a person living in Victoria, who also mentioned California, the month of November, and a "heavy" effect on Vancouver Island.

Such predictions, she explained, result from psychic experiences during that hazy period between wakefulness and sleep.

At a meeting of the society on Friday, a third man said he also "saw" an earthquake occurring Nov. 11, at 4 p.m., but centred in the Queen Charlotte Islands instead of California.

Earlier this year, Oak Bay seismologist Dr. W. G. Milne said the probability was that an earthquake of major proportions should occur in the Victoria area within the next 50 years.

Ten Mile Point Open House

SAT. 1:30 - 4:30

Location:
3962 WOLSEY PLACE
Off Phyllis from Tudor

Featuring:
4-Bedrooms, 2½ baths, formal living and dining rooms plus bright family room area. Fully carpeted, oil hot water heat, double garage.

Style:
Two storey classic nestled against tall trees. A park-like setting on a large lot, quiet cul de sac.

Price:
$62,500
Existing financing established

Enquire:
FRED CARVER 598-2581
DOUG BAVINGTON 598-3929
D. F. HANLEY AGENCIES LTD.
385-7761 388-4294

RESORT FOR SALE

35 miles north of Campbell River. Busy year-'round resort with
—12 Furnished Units
—5 Trailer Spaces
—General store with cafe and owner's suite
—1-bay garage, 2 pumps.

Expand on the 18.9 acres. 1200 feet of prime river frontage. World famous hunting and fishing.

$50,000 HANDLES
Balance on Terms

GARY MENZEL 388-4271 477-4894
SHIRLEY WILDE 388-4271 478-2459

J. H. Whittome & Co. Ltd.
706 Fort Street

TIGH-NA-MARA
Dallas at Government Street

Open to View
1:30 - 4:30, 7 - 9
Eves, Mon. - Sat.

LUXURY CONDOMINIUMS FOR SALE

1-Bedroom
$18,000 — $23,500

2-Bedroom
$24,500 — $37,500

Some with Magnificent Sea Views

WHYTE & GOWER
Oak Bay Properties Ltd.
2227 Oak Bay Ave. 592-2407

DOMAN'S HOME IMPROVEMENT $UPER $AVINGS

Present Stocks Only at these Savings!

SATURDAY THROUGH THURSDAY
SORRY! No Phone Orders or Lay-Aways

FIR PLYWOODS
4x8 SHEETS

"D" UNSANDED		
5/16	5.65	4.45
3/8	6.25	5.48
1/2	9.05	7.79
5/8	10.55	9.24
"D" SANDED		
1/4	6.95	5.41
5/8	12.85	7.32
3/4	14.55	10.95
GOOD ONE SIDE		
1/4	8.20	6.37
3/8	10.85	8.39
1/2	13.25	10.24
5/8	14.75	11.55
ASPENITE		
1/4	4.80	3.85

UNADVERTISED SPECIALS
All Over the Store

TOOL BARGAINS

22" Handsaws. Reg. 6.95. SALE 3.65
5 Only—Skil Jigsaws. Reg. 42.95. SALE 35.49
4 Only—Skil ¼" Drills, C501. Reg. 29.95. SALE 19.95
3 Only—Skil ½" Driver Drill. Reg. 57.95. SALE 47.95
1 Only—8" Beaver Table Saw complete with stand. Reg. 170.00. SALE 130.00
1 Only—9" Beaver Table Saw complete with stand and motor. Reg. 279.80. SALE 232.00
6 Only—Multi-Angle Keyhole Saws. Reg. 6.98. SALE 4.95
Steel and Woodwork Vises, 15% Off
5 Only—Metal Tool Boxes 15% Off
Bargain Centre Tools. Each ..... 99¢
ALL OTHER TOOLS 10% OFF

CORRUGATED PANELS FIBREGLAS

26"x96" 3.99
26"x120" 5.10
26"x144" 6.15
SATURDAY ONLY

ROOFING SPECIALS

55-lb. Rolled Roofing— List 6.75 roll. SALE 5.95
90-lb. Rolled Roofing— List 8.15 roll. SALE 7.15
Black, Red, Green
No. 210 Banner Shingles— List 5.95 bundle. SALE 4.99
Building Paper— List 4.80 roll. SALE 4.30
15-lb. Felt— List 6.80 roll. SALE 6.10
N.I.S. Roof Adhesive— List 2.20 gallon. SALE 1.79
Plastic Asphalt Cement— List 2.35 gallon. SALE 1.99
Stop Leak—For leaky gutters. List 2.20. SALE 1.79

CONCRETE MIX
TOPPING MIX
MORTAR MIX
1.59

WHITE CEILING TILE
12x12, 12x24, 16x16
10.35 Box 64 Sq. Ft.
Full Boxes Only

INSULATE NOW AND SAVE $$$

2½" Fibreglas—15" wide, 100 sq. ft. List 7.70. SALE 5.95
2½" Fibreglas—15" wide, 60 sq. ft. List 4.75. SALE 3.95
2½" Fibreglas—23" wide, 153 sq. ft. List 11.80. SALE 9.25
3½" Fibreglas—15" wide, 70 sq. ft. List 7.95 SALE 7.26
3½" Fibreglas—23" wide, 107 sq. ft. List 12.10. SALE 10.45
Zonolite Loose Fill—3 cu. ft. bag. List 2.05. SALE 1.45
Aluminum Foil—1 side roll. List 7.05. SALE 6.65

ODDS-N-ENDS

14 ONLY—2'8"x6'8"x1¾" RJX Doors. Each 8.95
4'0" Round Garden Stakes— Bundle of 25. Each 1.25
ALL GARDEN TOOLS AND PLANTERS 15% OFF
3 ONLY—6'x4' SLIDING WINDOW List 35.50. SALE 29.50
1 ONLY—6'x3' SLIDING WINDOW List 31.00. SALE 26.50
3 ONLY—5'x4' SLIDING WINDOW List 33.40. SALE 28.40
8 ONLY—4'x3' SLIDING WINDOW List 21.50. SALE 17.55
1 ONLY—4'x3'6" SLIDING WINDOW List 17.50. SALE 16.45
1 ONLY—3'x2'6" SLIDING WINDOW List 16.00. SALE 14.50
3 ONLY—2'x3' OBSCURE List 16.20. SALE 15.00
3 ONLY—2'x3'6" OBSCURE List 14.90. SALE 13.50
1 ONLY—6'0"x6'8" SLIDING DOOR List 145.00. SALE 105.00
14 COMBINATION STORM DOORS List 45.95. SALE 35.95
6 PAIRS PRIMED SHUTTERS—79"x14" List 29.55. SALE 24.80
5 PAIRS PRIMED SHUTTERS—59"x14" List 20.95. SALE 16.95
7 PAIRS PRIMED SHUTTERS—55"x14" List 19.95. SALE 16.15
4 PAIRS PRIMED SHUTTERS—43"x14" List 15.95. SALE 13.05
24" SOLID MAHOGANY LEGS—Set of 4. List 1.95
24" SOLID WALNUT LEGS—Set of 4. List 2.29

CARPET ODDMENTS

1—12'x14' Evlan-Nylon, green. Reg. 129.76. SALE 93.00
1—12'x15' Evlan-Nylon, gold/orange. Reg. 139.00. SALE 100.00
1—12'x12' Evlan-Nylon, red. Reg. 111.20. SALE 80.00
1—12'x5½' Evlan-Nylon, green. Reg. 50.94 ..... 36.65
1—12'x12' Evlan-Nylon, antique white. Reg. 111.20. SALE 80.00
1—12'x6½' Indoor Outdoor, rubber back, green. Reg. 34.25 SALE 20.75
1—12'x7½' Indoor-Outdoor, rubber back, blue/green. Reg. 39.50. SALE 26.50
2 Rolls—Armstrong Vinyl Flooring. Reg. 3.95. SQ. YD. 2.95

ODDMENTS OF FLOORING GREATLY REDUCED!

LUMBER
FOR THE HANDYMAN

	6'0"	8'0" Utility
1x3 Hemlock/Fir	27c	
1x4 Hemlock/Fir	30c	
1x6 Hemlock/Fir	45c	
2x3 Hemlock/Fir	42c	88c
2x4 Hemlock/Fir	65c	1.20
2x6 Hemlock/Fir	99c	1.76

Basket Weave Fencing—3'6" high. FOOT ..... 95¢
Picket Fence—Cedar Pickets 3' high. FOOT 1.10
1x4 Econo Cedar—6'0", bundle of 10. EACH 2.40
1x4 Econo Cedar—10'0", bundle of 10. EACH 3.99

CABINET PLYWOOD

4x8x⅛ ROTARY MAHOGANY List 6.25. SALE 5.60
4x8x¼ ROTARY MAHOGANY List 9.95. SALE 7.95
4x8x¾ ROTARY MAHOGANY List 21.88. SALE 16.95
4x8x¼ RIBBON MAHOGANY List 14.20. SALE 10.99
4x8x¾ RIBBON MAHOGANY List 25.95. SALE 19.50
4x8x¼ WALNUT List 20.55. SALE 17.95
4x8x¾ WALNUT, SANDYCOAST List 45.50. SALE 34.65
4x8x¼ TEAK List 20.55. SALE 17.95
4x8x¾ TEAK List 47.95. SALE 39.50
4x8x¼ BIRCH List 14.75. SALE 12.95
4x8x¾ BIRCH List 33.60. SALE 29.99
49x97x½ OAK FINISHED PARTICLE List 20.95. SALE 17.95
49x97x½ WALNUT FINISHED PARTICLE List 20.95. SALE 17.95
32x96x⅛ ROTARY MAHOGANY SALE 3.99

PAINTING?
Get In On These Buys!

BENJAMIN MOORES BEST PAINT BUYS

MOORETONE LATEX—1 Qt. List 2.55. SALE 2.20
MOORETONE LATEX—1 Gal. List 8.05. SALE 6.45
MOORETONE SATIN ENAMEL—1 Qt. List 2.90. SALE 2.50
MOORETONE SATIN ENAMEL—1 Gal. List 9.45. SALE 7.45
MOORETONE EXTERIOR LATEX—1 Qt. List 2.85. SALE 2.35
MOORETONE EXTERIOR LATEX—1 Gal. List 8.75. SALE 6.95
MOORETONE EXTERIOR PRIMER—1 Qt. List 2.70. SALE 2.25
MOORETONE EXTERIOR PRIMER—1 Gal. List 8.75. SALE 6.95
BENWOOD INTERIOR STAINS—½ Pt. List 1.40. SALE 1.05
BENWOOD INTERIOR STAINS—1 Qt. List 3.60. SALE 2.99
OTHER BENJAMIN MOORES PAINTS ..... 10% OFF
BRUSHES, POLYFILLA AND OTHER PAINT ACCESSORIES ..... 10% OFF
ROLLER AND TRAY ..... 99¢
Varathane — Clear, Colors and Antiquing Finishes. 15% OFF

GLUES AND ADHESIVES

Contact Adhesive—List 1.75 pint. SALE 1.35
Contact Adhesive—List 2.80 quart. SALE 2.35
Contact Adhesive—List 9.20 gallon. SALE 7.25
Wall Strap Adhesive—List 2.60 pint. SALE 1.99
Wall Strap Adhesive—List 4.30 quart. SALE 3.49
Wall Strap Adhesive—List 14.60 gallon. SALE 11.29
White Wood Glue—16 oz. List 1.95. SALE 1.25
White Wood Glue—128 oz. List 7.45. SALE 6.45
Panel Adhesive— List 1.49. SALE 1.19

Pre-Finished PANELS
TO GO!

Skeltone Light Oak— List 8.00. SALE 5.25
Silver Mint— List 9.35. SALE 6.49
Olde English Elm— List 8.50. SALE 5.55
Esperanto Gold— List 9.35. SALE 6.79
Sierra Oak— List 9.35. SALE 6.29
Golden Teak— List 9.35. SALE 6.79
Eldorado Walnut— List 9.35. SALE 6.79
Monterey Oak— List 9.35. SALE 6.79
Windsor Rosewood— List 9.35. SALE 6.79
Citation White Stockade— List 8.65. SALE 5.95
Citation Brown Stockade— List 8.65. SALE 5.95
Citation Seconds—Teak, Walnut or Knotty Cedar. SALE 3.99

ELECTRICAL DEPT.

5 ONLY—5-bulb Chandelier. List 29.95 each. SALE 19.95
11 ONLY—Dimmer Switches. List 10.95 each. SALE 8.45
Brown Outlets— List 43¢ each ..... 3 for 99¢
Brown Silent Switches— List 65¢ each ..... 2 for 89¢
Brown Switch Plates— List 20¢ each ..... 3 for 45¢
Hexagon Boxes— List 80¢ each ..... 3 for 99¢
Switch Boxes— List 82¢ each ..... 2 for 89¢
ALL OTHER ELECTRICAL FITTINGS 10% OFF

Gyproc Wallboard
At Savings!

4x8x⅜" Gyproc— List 2.80. SALE 2.37
4x10x⅜" Gyproc— List 3.50. SALE 2.95
4x8x½" Gyproc— List 2.95. SALE 2.60
10 lbs. Gyproc Filler— List 2.15. SALE 1.95
25 lbs. Gyproc Filler— List 4.10. SALE 3.59
25 lbs. Gyproc Topping — List 4.10. SALE 3.59
500 feet Gyproc Tape— List 1.85. SALE 1.45
8 feet Gyproc Corner Bead— List 59¢. SALE ..... 45¢

CERAMIC TILES

3x3 Avocado Tile— SQ. FT. ..... 65¢
1"x1"—5 good colors. WAY DOWN AT, sq. ft. ..... 79¢
4¼x4¼ Glazed Tile— SQ. FT. ..... 69¢

ADHESIVE GROUT
WITH TILE ORDER

1 QT 2.75
1 GAL. 7.75
5 LBS. 1.35
10 LBS 2.75

OPEN YOUR HANDYMAN ACCOUNT TODAY!

DOMAN'S
280 BAY ST.
Just Over Point Ellice Bridge
386-2151

He Played Vivid Monsters

SAN CLEMENTE, Calif. (AP) — Lon Chaney Jr., 67, noted for his portrayals of movie monsters, died Thursday, friends disclosed Friday.

A long series of illnesses had put him in and out of hospitals for the last year.

"His last wish," the friend said, "was that his death receive no publicity."

Patsy Chaney, his wife of 36 years, declined to specify the cause of death.

Inactive since last appearing in Frankenstein vs. Dracula, Chaney had received more than 500 letters from fans when his illness first became known.

He was released from hospital last April after surgery for cataracts and treatment for beriberi. Friends said he also suffered from liver problems and gout and recently had undergone acupuncture treatments to relieve pain.

In a film career that began in 1932, Chaney played some of the movies' most vivid monsters: Count Dracula, the Mummy, the Wolf Man and Frankenstein, a role created by Boris Karloff.

He was born Creighton Chaney on Feb. 10, 1906, in Oklahoma City, Okla., where his actor parents were playing a stock engagement.

He followed in the footsteps of his father, Lon Chaney Sr., who was known as the man of a thousand faces. Chaney Sr. starred in such silent films as The Pantom of the Opera and The Hunchback of Notre Dame.

Nearly forgotten among the younger Chaney's more famous monster roles was his memorable portrayal of the dim-witted Lennie in the 1939 production of John Steinbeck's Of Mice and Men. Later, when he purchased a 1,300 acre ranch near Auburn, Calif., he named it Lennie's Ranch.

He also played the arthritic old marshal in High Noon, the 1952 movie that won an Academy Award as best actor for Gary Cooper.

"All the best of the monsters were played for sympathy," Chaney once told an interviewer. "That goes for my father, Boris Karloff, myself and all the others. They all won the audience's sympathy. Why, the Wolf Man didn't want to do all those things — he was forced into them."

Chaney often underwent as much as 6½ hours of makeup preparation for his roles and was known as a perfectionist in executing his roles.

Two faces of Chaney

Voyageur RESTAURANTS
FAMILY DINING
With Air Conditioning
90 Seats
OPEN 8 a.m. 'til 10 p.m.
7 Days a Week
652-1146
Pat Bay Hwy. at Mt. Newton X Rd.

Specializing in
CHINESE CUISINE
Full Dining Facilities
From 5 p.m. Daily
FREE HOME DELIVERY
383-5322 383-4612
Golden Palace
金殿 RESTAURANT
Corner of Yates at Quadra

Victoria's Unique Hungarian Restaurant
Gold Cup
RESTAURANT DINING LOUNGE
WEEKEND SPECIAL
Roast Prime Ribs of Beef au Jus
with Yorkshire pudding. Includes Hungarian goulash, tossed green salad, baked potato, garden vegetables and garlic bread. For dessert — Deep fried ice cream.
$3.85 Per Person
Or Try Selections from Our Exciting New Menu
Serving Dinner 5 p.m. Daily Including Sunday
AMPLE FREE PARKING
1122 Yates 383-4732

PEETZ FOR WATER SKIS

CONCERT FOR THE LORD I
By "MAKE A JOYFUL NOISE"
July 22, 7 p.m.
McPherson Playhouse

TALLY-HO
Dining Lounge
OPEN SUNDAY and Every Week Day
7 a.m. to 9 p.m.
386-6141
3020 Douglas

CREST MOTOR INN
BUSINESSMEN'S LUNCHEON
11:30 a.m. to 3:00 p.m.
Featuring Daily Specials
PROVINCIAL DINING ROOM AND COFFEE SHOP
OPEN WEEKDAYS
7 a.m.-10 p.m.
SUNDAYS and HOLIDAYS
8 a.m.-10 p.m.
386-2421
544 BELLEVILLE ST.
Facing the Inner Harbour

PEARKES Arena 3100 TILLICUM 388-6664
ROLLER SKATING
FRIDAY 7-10 P.M.
SATURDAY 8-10 P.M.
SUNDAY 7-9 P.M.
SKATE RENTALS AVAILABLE
Bring a friend and enjoy skating on wheels.

DRIVE WITH CONFIDENCE...
GO VEGA
SELLING SPREE NOW ON AT ...
CHEVROLET
CORNELL
3050 DOUGLAS 385-5777
DEALER LICENCE D3497

Molson Canadian. That's the beer.

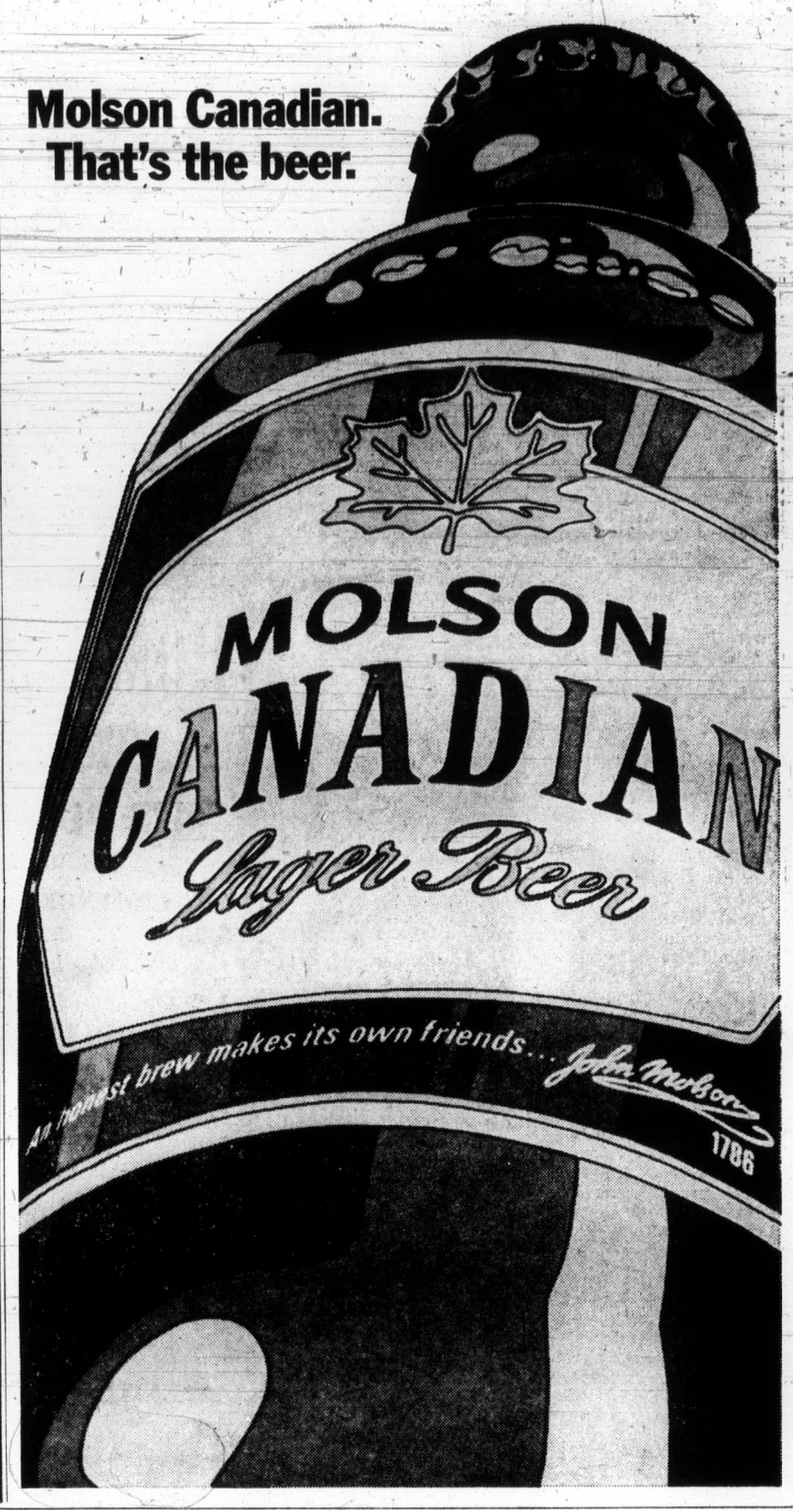

the ARMSON'S
DINGLE HOUSE
3 Elegant Dining Rooms to Serve You
• Gold Room • Red Room
• Victorian Lounge
Private Dining Room (15 to 35 Persons)
Featuring Our Very Special "Prime Rib of Beef," Steaks, Fresh Salmon and Chicken
For Reservations Phone After 2 p.m.
382-8721
OPEN DAILY 5 p.m. 137 Gorge Rd. East
CLOSED MONDAY

ASSEMBLE YOUR OWN 10-SPEED SALE
Choose the bike you like, still in the shipping box. Assemble it yourself and save. Brand name, handmade French 10-Speeds. Frame sizes 19½" to 24½", assorted colors complete with fenders.
SPECIALS IN THE BOX
Standard Models $99.95
Deluxe Models, with quick release wheels $105.95
Supply is Limited, so Hurry
SAVE UP TO $100 on a Very Small Number of Special Racer Models
• Terms Available
• 24 Months to Pay
MULLINS MARINE SALES LTD.
925 Yates St.
382-1928

CHEVROLET '73 OLDSMOBILE
SELLING SPREE

VEGA
Vega for '73 is a stylish, sporty economy car with power to spare. Rides comfortably, turns corners flatly and stops surely. Get in on the big summer trade-in allowances when you trade in on a Vega, the fun little car from Chevrolet. Buy a Vega now during the "73 Selling Spree".
DRIVE IN AND DRIVE OUT WITH THE BEST BUY OF THE YEAR.
GM Canada
Some of the equipment illustrated is optional at extra cost.
Buckling seat and shoulder belts is an idea you can live with.

War Declared on Fugue Fracturers

LOS ANGELES (UPI) — Head tilted back, binoculars uplifted, the watcher peered into the night sky, ears alert for the drone of the intruders' engines, eyes straining for a shadow of wings on the stars.

At his elbow was a telephone, a link to the air command post. A shortwave radio crackled beside it. Beacons stabbed aloft.

But there were no Spitfires warming up.

Just the string section.

The classical musicians at the Hollywood Bowl, tired of cursing the Red Barons who fracture their fugues, inundate their intermezzos and blitz their nocturnes by flying over open air concerts in the midst of the music, have escalated their countermeasures.

When the season's first concert got under way Tuesday night stage manager Mark Ferber was on the alert with his binoculars, his radio tuned to air control frequencies, and a telephone ready to dial control towers and the FAA to catch the culprits.

The bowl's beacon lights are supposed to warn pilots off when a concert is in progress.

It is against FAA regulations for a pilot to fly lower than 1,000 feet above the highest object — which in the bowl's case would be a flanking hill several hundred feet higher than the stage. The FAA has also told pilots that "as a matter of courtesy, they are requested to avoid the bowl area when concerts are in progress," according to Vic Tarantino, assistant chief of the control tower at Van Nuys Airport.

Despite the FAA's help, at least two or three planes have disrupted most concerts in past years, according to Ernest Fleishman, executive director of the Los Angeles Philharmonic Orchestra.

"This year we are making a concerted effort to report any violators," he said.

"I guess some pilots don't know any better, or don't read FAA maps, or do it for kicks," said the orchestra's public relations director, Jay Heifitz.

"We are determined to see an end to these violations of our airspace," he said.

"If we can't spot the wing number through the binoculars, we'll phone the Burbank tower, whose radar is trained on the air routes in the bowl area. We'll have the radio tuned to FAA frequencies because for some reason or other the pilots are usually calling in for landing instructions or something just about the time they violate our air space.

"And if that doesn't work, Ferber has a phone number of every airport in the Los Angeles area and will call every one of them to track down the violators."

Despite the steps, Guest conductor Eugene Ormandy was barely into Beethoven's Ninth Symphony Tuesday when a jetliner roared over.

"In the second movement, we were graced by a single engine aircraft, and a few minutes later by a helicopter," Heifitz said.

"Ferber identified all three and those pilots can expect to hear from federal inspectors.

"Ferber even heard the jet pilot call in for landing instructions, reporting his position as 'over the Hollywood Bowl'.

"And Ferber also heard the control tower answer 'Well, get the hell away from there'."

Arctic Pilot Facing Suit

EDMONTON (CP) — Radio station CHQT and the Toronto Sun say in a copyright story a lawsuit charging negligence has been filed against an Edmonton airline and Marten Hartwell, lone survivor of an Arctic mercy flight, by the estate of Judith Hill, a 27-year-old British nurse killed in the crash.

FOLLOW THIS VICTORIA ENTERTAINMENT GUIDE

BUTCHART GARDENS. Known throughout the world for their incredible beauty. Romantic Night Lighting . . . spectacular Ross Fountains in their majestic "Ballet to the Stars" . . . Smashing Stage Shows . . . Floral Restaurant . . . Begonia Bower . . . Show Greenhouse . . . Fascinating Seed and Gift Shop. Open every day 9 a.m. to 11 p.m.

BUTCHART GARDENS — EVER CHANGING, ALWAYS LOVELY. Skillful planning, constant replanting, dedicated gardeners pooling their ideas and knowledge, keep them that way week after week, season after season. Developed from an old abandoned limestone quarry over half a century ago they have grown to become one of the world's most unusual, written about, talked about, admired gardens. Embracing over 30 acres, actually six gardens in one, fabulous Sunken Garden, Lake Garden, stately Italian, quaint Japanese, the great Stage Show Garden (now in full swing) and the English Rose Garden, especially gorgeous right now!

BUTCHART GARDENS ROMANTIC NIGHT LIGHTING. As darkness takes over, a thousand hidden lights combine with the moon and stars, the hills, trees and shrubs, lakes, lily ponds and fountains, to create a fairyland, softly scented by the flowers — a spectacle so unusual, so grand it's indescribable! Featuring the Sunken Garden and the spectacular Ross Fountains in their majestic "Ballet to the Stars." This alone is worth coming to see.

BUTCHART GARDENS FLORAL RESTAURANT. Open every day 11 a.m. to 7:30 p.m., serving delicious lunches, afternoon teas, and delightful buffet suppers in the evening. Continuous Snack and Coffee Bar service.

BUTCHART GARDENS SPARKLING ENTERTAINMENT. Staged in the midst of incredible beauty it's the highlight of Victoria's summer entertainment season.

MONDAYS, 8:30 p.m. "NICE 'N EASY" — Variety entertainment featuring Marge Bridgeman, Maura Hall, Murray McAlpine, Christopher Ross, Norm Watson, Betty Winter, Woody Woodland, and the "Butchart Buskers". Also the "Butchart Gardeners" 1:30 to 3:30 p.m. and 6 to 8 p.m.

TUESDAYS, 8:30 p.m. "NICE 'N EASY" — Variety entertainment musical featuring Marge Bridgeman, John Dunbar, Maura Hall, Christopher Ross, Norm Watson, Betty Winter, Woody Woodland, and the "Butchart Buskers." Also the "Butchart Gardeners" 1:30 to 3:30 p.m. and 6 to 8 p.m. and the "Zingari" Puppets 7:00 and 7:45 p.m.

WEDNESDAYS. Same as Monday listing.

THURSDAYS, 8:30 p.m. SCOTTISH AND VARIETY NIGHT. Colourful Scottish Stage Show and Tattoo. Thrill to the Pipes and Drums of the Canadian Scottish Regiment (Princess Mary's) as they march on our stage and parade in the great Stage Show Garden. Plus other entertainment starring baritone John Dunbar (M.C.), the Adeline Duncan dancers, June Dupuis and Lawrence Tuttle with Grace Timp and Dave Ferne. Also "The Butchart Gardeners" 1:30 to 3:30 p.m. and 6 to 8 p.m., and the "Zingari" Puppets 7:00 and 7:45 p.m.

FRIDAYS. Same as Monday listing.

SATURDAYS, "The Butchart Buskers" 1 to 3 p.m. The Heron Family (humanettes) 3:30 and 4:30 p.m. "Zingari" Puppets 7:30 and 8:30 p.m. Special Feature Saturday, July 7 at 9 p.m. Scandinavian Dancers From Junction City Oregon. Young, talented and colourful. Well worth seeing. Colour film "Helicopter Canada" or "Mountains to the Sea" approximately 9 to 10 p.m.

SUNDAYS. "The Butchart Buskers" 1 to 3 p.m. "Grace Tuckey" Puppets 3:30 and 4:30 p.m. The Heron Family (humanettes) 7:30 and 8:30 p.m. Colour film "Helicopter Canada" or "Mountains to the Sea" approximately 9 to 10 p.m.

BUTCHART GARDENS SUGGESTS: Combine it all into one grand, thrifty outing — the Gardens by daylight . . . stage entertainment . . . romantic night lighting . . . and the Ross Fountains in their majestic "Ballet to the Stars". Regular admission covers it all. For added pleasure, dine in the Floral Restaurant.

ROYAL LONDON WAX MUSEUM — All the family has a front row ticket. 130 life-size figures in 45 exciting scenes. Open every day 9 a.m. to 10 p.m. — Inner Harbour. 388-4461.

WORLD'S WETTEST KILLER WHALE SHOW, seals, sea lions, giant octopus, wolf eels, salmon and thousands of other creatures. Canada's Largest Oceanarium, SEALAND at OAK BAY MARINA on SCENIC MARINE DRIVE — features CONTINUOUS SHOWS HOURLY, large underwater viewing. 10 a.m. - 10 p.m. DAILY. Double decker bus service from Victoria's Inner Harbour.

BRITISH MUSIC HALL—On stage Jerry Gosley's famous "Smile Show" 21st YEAR, McPherson Playhouse, 8 p.m. Fun for the whole family. Reservations 386-6121. Wednesday to Saturday.

FABLE COTTAGE Open daily 9:30 a.m. Enjoy the lighthearted antics of Canada's finest ANIMATED ADVENTURE, as you approach FABLE COTTAGE. See this architectural masterpiece created by a handicraft genius. 5187 Cordova Bay Rd. (Scenic Marine Dr.) or via Hwy. 17. (Enquire about bus connections.) A camera is a MUST.

SALMON FISHING — Oak Bay Salmon Charters. Large boats, experienced guides, free tackle, bait and coffee. 592-4164, 598-3366.

THE OLD FORGE—Dancing six nights a week to the fabulous sounds of the Brothers Forbes in one of Canada's largest and most luxurious night clubs. Excellent late evening menu. No tables reserved after 9:00 p.m. Fridays or Saturdays, Strathcona Hotel, 919 Douglas St. 383-7137.

VICTORIA SUMMER FESTIVAL Music and Art. FREE CONCERTS AND EXHIBITION. July 9 to August 19. Concerts Monday, Wednesday, Friday, 6 and 7:15 p.m. Heritage Court (Provincial Museum). For Sunday's concerts, see ad in weekend papers. Limners Art Exhibition, Provincial Archives Building.

FISHING FOR EVERYONE deep sea SPORT FISHING; 61-ft. cruiser MV Lakewood; trips 9:00 a.m. and 1:30 p.m. daily; tackle available; bait free; $1.65 per hour; reservations for family fun 598-3366, OAK BAY MARINA.

OLD DOLLS AND TOYS—on display at **BASTION CURIOS** Antique Shop, Langley St., nr. Bastion Square.

THE PERSIAN ROOM—CENTURY INN — Enjoy Dining and Dancing Tuesday thru Saturday until midnight in the Air-Conditioned Persian Room to the "Sounds of the Century". Phone 383-1151 for your reservations . . . TODAY!

CLASSIC CAR MUSEUM AND GIFT SHOP, 813 Douglas St. (behind the Empress), 9 a.m. to 10 p.m.

OCTOPUS WRESTLES DIVER — See it live in the world's only undersea theatre. Undersea Gardens — open daily 9 a.m. - 10 p.m. Inner Harbour.

JUDGE HUNTER'S HAUNTED HOUSE — Fun for the family in a hundred year old mansion. 327 Belleville St.

A Unique Shop In Victoria . . .

EGO INTERIORS
JOSEPH EGOYEN, Manager
1028 FORT (Near Cook) PHONE 382-3200

Exclusive importers of unique designs of furniture and accessories from around the world. Come in and see on display the fine hand-made objects to decorate any house with Traditional designs from Spain, the Orient, Middle East, Mexico, etc. Also modern contemporary designs from Scandinavian countries. Compare prices and you will find that originals cost no more than imitations and copies and reproductions. There is a large selection to choose from on our two floors of furniture. Giftware for kitchen and dining utensils, besides the decorative items to use around the house, displayed as though in actual room settings. There are always new ideas to inspire and motivate new changes.

DRUGS? DEPRESSION? SOCIAL PROBLEMS?
DIAL LIFE-LINE
384-8024
8 p.m. to 12 p.m. Sun. to Wed.
8 p.m. to 3 a.m. Thurs. to Sat.

DINE and DANCE
SHERWOOD PARK MOTOR HOTEL
RESERVATIONS
386-1422
123 GORGE RD. E.

GROCERIES
OPEN
24 HOURS
AT
QUONLEY'S
GOV'T AT FISGARD

BUY YOUR DONUTS at The DONUT HOUSE
726 Johnson St

Shangri La
IT'S HARD TO FIND, BUT WORTH IT!
DINING LOUNGE
Polynesian and Chinese
LUNCH—DINNER
Fri.—Sat., 'til 1 a.m.
732 Johnson
384-7811

DANCING SATURDAYS
CABARET STYLE TO THE
BIG BAND SOUND
of Geo. Kraeling's famous orchestra playing music McMorran's are known for. Entertain your friends and out of town guests Saturday in the friendly atmosphere of the spacious Seaview Room (the Island's finest maple floor). Dancing 9:30 - 12:30 a.m. $5 a couple.
McMorran's Table Res. 658-5224
ON THE SHORES OF CORDOVA BAY

ROLLER SKATING
THE BIG 8
Fri., Sat., Sun.
7:30-10 p.m.
N.B.: ICE SKATING CANCELLED this Sat. and Sun., July 14 and 15 only, due to Summer Skating School tests.
ESQUIMALT SPORTS CENTRE

GLENSHIEL HOTEL
Victoria's Finest
SMORGASBORD LUNCH 11:30-2:30 $1.75
Dinner Discontinued
Beautiful Thistle Room
Available for Parties and Receptions
Up to 150 Guests
Phone for Information.
606 DOUGLAS STREET
383-4164

TRY OUR PRIVATE BANQUET ROOM
for your Special Party
Gay Nineties Spare Rib House
WHERE KEN PEAKER PLAYS YOUR SING-A-LONG MUSIC
A SPARKLING ATMOSPHERE FOR PERSONALIZED MUSICAL HAPPENINGS
World-Famous SPARERIBS — Full Dinner Menu
825 Burdett — CHERRY BANK HOTEL — 385-5380

Lee's CHINESE FOOD — ORIGINAL CHINESE SMORGASBORD
★ LUNCHEON SMORGASBORD 12-12:30 Mon. through Sat. $1.65
★ DELUXE SMORGASBORD 5 p.m. - 9 p.m. Daily $3.50
★ MIDNITE SMORGASBORD 11 p.m. 'til 2:15 a.m. Thurs., Fri., Sat. Only $2.25
1410 BROAD ST. (NEAR CITY HALL) 385-6764
Complete Catering Service Free Home Delivery

The "Sound of the Century"
THE PAUL TERRY GROUP
Tuesday thru Saturday until Midnight
in the EXOTIC PERSIAN ROOM
Air Conditioned
BUFFET OF THE CENTURY FRIDAY NIGHTS 6 to 9 p.m.
LONDONER DOUBLE-DECKER NITE-LIGHT TOURS
Enquire at Desk
TODAY!
The Inn on Centennial Square
CENTURY INN
383-1151 We Park Your Car Free!

Dine Downtown at the
Family Restaurant
Enjoy satisfying, inexpensive "dining-out" often at SCOTT'S!
Open 24 Hours Every Day For Your Dining Pleasure
SCOTT'S RESTAURANT
650 YATES at Douglas

GEM Theatre Sidney
SKYJACKED
Charlton Heston
Tonight
6:50 and 9:00

FANTASTIC SEAVIEW "SUPPER DANCING"
THE DUKES
RELAXING ATMOSPHERE "SING ALONGS"
Bill Adams
4558 CORDOVA BAY ROAD
658-8922
BOOK NOW FOR WEDDINGS
BANQUETS, PARTIES, AFTERNOON TEAS
Styling at Organ and Piano
ANALITO CASTILLO

CRYSTAL POOL
MON.-FRI. Adults Only 12-1 Public 1-9
WEDNESDAY Adults Only 12-1; 7-9 Public 1-7
SATURDAY Family Swim 10:30-12 Public 1-9 SUNDAY Public 1-9

In JULY and AUGUST
For Your Dining Pleasure
OPEN 7 DAYS A WEEK
Monday - Thursday 9 a.m. - 7:30 p.m.
Friday, Saturday 9 - 9
Sunday 1 p.m. - 7 p.m.
LUNCHEON SPECIALS
Variety Menu
Seafood—Our Specialty
TAKE OUT—HOME DELIVERY
DINING ROOM
SEAFARER
1951 Oak Bay Ave. 592-1209

Bacchanalia Cabaret
388-6684, 905 Esquimalt Rd.
(Kitty corner from Maverick Market)
STRIP SHOW
Featuring
BONNIE SCOTT "AND LITTLE ANDY"
12:30 Luncheon Show; Eves. 10:30 and 12 Midnight
Recording Artists from Ottawa, Ontario "CANADA GOOSE"
AMATEUR NIGHT
TEMPORARILY POSTPONED DUE TO NEW SHOW

Oak Bay Beach Hotel
Victoria's Only Seaside Hotel
Enjoy Our
TUDOR DINING LOUNGE
Luncheon—12 Noon to 2; Dinner, 5:30 to 9
Phone 598-4556 for Reservations
1175 BEACH DRIVE

WE'VE CHANGED COURSE . . .
COME ABOARD AND ENJOY VICTORIA'S NEW
The Chart House
1010 Fort Street Victoria, B.C.
with INTERNATIONAL CUISINE
1010 FORT ST.
BOOKINGS 383-1211
(formerly the Cossack Restaurant)

DON'T MISS THIS GREAT MOVIE!
MAGNIFICENT ENTERTAINMENT AT THE POPULAR OAK BAY ADMISSIONS
"Fiddler on the Roof"
Starring Topol
Panavision Color
General Entertainment
Once Nightly at 8:00
Doors Open 7:30
Evenings Only
Adults $1.75
Students $1.50
Golden Age $1.00
Children 75c
Closed Sunday
OAK BAY 2184 OAK BAY AVE. 598-2213
Saturday Only
Matinee At 2:00
Doors Open 1:30
Matinee Only
Adults $1.50
Students $1.25
Golden Age 75c
Children 50c

"BEST PICTURE" • "BEST DIRECTOR" "BEST SCREENPLAY" • "BEST ACTRESS"
LIV ULLMANN
IN ENGLISH —NEW YORK FILM CRITICS
INGMAR BERGMAN'S CRIES AND WHISPERS
3rd WEEK
nightly at 7 & 9 including sunday
fox cinema
quadra at hillside 382—3370
EAST INDIAN SHOW — SUNDAY, 3 P.M.
"APRADH" Starring MUMTAZ, Feroz Khan, Prem Chopra, Helen. English sub-titles.

ROGER MOORE as 007 JAMES BOND
IAN FLEMING'S "LIVE AND LET DIE"
ODEON 2
780 YATES STREET
383-0513
GENERAL
Doors 12:30
Shows 12:45, 2:50, 4:50, 7:05, 9:15
Golden Age 50c till 5 p.m.
Children 50c
Sun. Doors 2:30

TODAY!
General Entertainment
MONTY PYTHON'S "AND NOW FOR SOMETHING COMPLETELY DIFFERENT"
ODEON 1
780 YATES STREET
383-0513
Today Doors 1:15 p.m.
Shows 1:30, 3:20, 5:20, 7:20, 9:15
Sunday Doors 2:30 Cont.
Monday Doors 6:45 p.m.

DOUBLE DYNAMITE!
THE SINGLE GIRLS
Half Clad All Bad
PLUS
The Roommates
They shared more than their rooms.
Haida
808 Yates
382-4278
Mature Entertainment — Warning. Parents: Some nudity, violence and coarse language.
Girls: 1:20, 4:08, 7:00, 10:01
Roommates: 2:35, 5:23, 8:20
Sunday from 2:35 — Monday at 7:00

2 Feature Hits
Doors 7:45
ENDS TUESDAY
PAUL NEWMAN
In the Life and Times of
JUDGE ROY BEAN
Mature—Occasional coarse language. —B.C. Dir.
Also BARBRA STREISAND
UP THE SANDBOX
COUNTING HOUSE CINEMA 1
Broad at Broughton
383-3434
Sandbox 8:05 Judge 9:45

The long-run comedy hit comes to the screen!
A FRANKOVICH PRODUCTION
LIV ULLMAN EDWARD ALBERT
Gene Kelly — Binnie Barnes
40 Carats
General Entertainment
COUNTING HOUSE CINEMA 2
Broad at Broughton
383-3434
SHOWS NIGHTLY 7:10 - 9:25
EXTRA — NATIONAL FILM BOARD presents
"WE CALL THEM KILLERS"
Filmed at Sealand, Victoria

MOVIE GUIDE
"KID BLUE" WASN'T BORNED TO BE HANGED!
"Kid Blue is refreshing entertainment . . . bounces along energetically like the happiest of movies it's intended to be . . . to the complete enjoyment of all those who see it." — Les Wedman — Van. Sun
Color
DENNIS HOPPER · WARREN OATES
PETER BOYLE · BEN JOHNSON
CORONET
836 YATES ST.—383-6414
Saturday at 1:15 - 3:15 - 5:15 - 7:15 - 9:20
Sunday at 3:15 - 5:15 - 7:15 - 9:20

THE MOST FANTASTIC UNDERSEA ODYSSEY EVER FILMED
THE NEPTUNE FACTOR
General Entertainment
PRINTS BY DE LUXE
Starring BEN GAZZARA YVETTE MIMIEUX · WALTER PIDGEON and ERNEST BORGNINE
CAPITOL
805 YATES—384-6811
Saturday
1:20 - 3:15 - 5:15 - 7:15 - 9:20 p.m.
Sunday at 3:15 - 5:15 - 7:15 - 9:20 p.m.
Last Complete Show 9:00 p.m.

TILLICUM Drive-In
BURNSIDE AT TILLICUM—382-7531
Extra Drive in Only
"When the Legends Die" Mature Entertainment
Gates Open 8:30 p.m. Show Starts At Dusk

NOW SHOWING
The wait is over!
You can thrill again to the happiest sound in all the world.
Stereophonic Sound
TWENTIETH CENTURY-FOX PRESENTS
RODGERS and HAMMERSTEIN'S
ROBERT WISE PRODUCTION
THE SOUND OF MUSIC
Starring JULIE ANDREWS · CHRISTOPHER PLUMMER
Produced in TODD-AO® COLOR BY DE LUXE
FREE LIST SUSPENDED
ROYAL
805 BROUGHTON—383-6711
DAILY AT 2:00-5:00-8:15
Doors 1:45 P.M.
Gold. Age $1.00 — Children $1.00

DON'T FORGET
SWAP AND SHOP
SUNDAY—10:00 a.m. to 5:00 p.m. At the Tillicum Drive In

Murcer, Stottlemyre Spark Yankee Victory

Bobby Murcer drove in all the New York runs with three homers, leading the Yankees past the Kansas City Royals, 5-0, in an American League game Friday.

Mel Stottlemyre shutout Kansas on six hits and Murcer homered in the first, sixth and eighth innings.

The final homer was Murcer's 18th and marked the 10th time in his five-year career he has hit more than one homer in a game and the second time he has hit three in a game.

Stottlemyre picked up his 12th win in 19 decisions for the East Division leaders.

Jim Fregosi and Jim Bibby of the Texas Rangers helped the Yankees add a full game to their lead over Boston. Bibby gave up five hits and Fregosi went three-for-three to help the Rangers down the Red Sox, 4-1.

Fregosi, in his first game as a Ranger after spending a mediocre half-season with New York Mets, had three hits—including a homer, two runs batted in and two runs scored.

Oakland Athletics started to stretch their lead in the west. They downed Milwaukee Brewers, 13-7, to pull three and one-half games ahead of Kansas City.

In the National League, Hank Aaron hit his 697th homer but it wasn't enough as Montreal Expos got a grand-slammer from Bob Bailey and downed Atlanta Braves, 11-7, in the first game of a doubleheader.

Atlanta turned the tables in the second game, pummelling the Expos for 21 hits and winning by 15-6. The teams combined for 53 hits in the two games.

Aaron didn't play in the second game. He is now only 17 home runs behind Babe Ruth's record 714.

In other games, Jack Billingham outdueled Tom Seaver in the first game of doubleheader and Cincinnati Reds beat New York Mets, 2-1. Billingham pitched a two-hitter and got all the runs he needed on Joe Morgan's two-run third-inning homer.

New York bounced back to take the second game, 7-5.

The Redlegs dropped back into third place, one-half game behind San Francisco in the West Diivision. The Giants beat Pittsburgh Pirates, 5-2, on Willie McCovey's 15th homer.

AMERICAN LEAGUE

Eastern Division	W	L	Pct.	GBL
New York	51	41	.554	—
Boston	46	40	.535	2
Baltimore	44	39	.530	2½
Detroit	47	42	.528	2½
Milwaukee	43	45	.489	6
Cleveland	32	58	.356	18
Western Division	**W**	**L**	**Pct.**	**GBL**
Oakland	51	39	.567	—
Kansas City	49	44	.527	3½
Chicago	46	42	.523	4
California	45	42	.517	4½
Minnesota	45	42	.517	4½
Texas	31	56	.356	18½

Kansas City 000 000 000— 0 6 1
New York 300 001 01x— 5 8 0
Garber 8-6 and Healy; Stottlemyre 12-7 and Moses. Home runs: New York — Murcer (16th, 17th and 18th).

Cleveland 104 000 204—11 14 0
Minnesota 000 020 000— 2 8 1
Bosman 3-8 and Ellis; Decker 3-5, Sanders (7) and Mitterwald. Home run: Minnesota — Lis (6th).

Oakland 120 000 055—13 13 1
Milwaukee 000 020 002— 4 10 4
Holtzman 14-8, Pina (7) and Fosse; Lockwood 4-5, Linzy (8), Gardner (9), Parsons (9), Champion (9) and Rodriguez, Porter (8). Home runs: Oakland — Fosse (4th), Tenace (15th); Milwaukee — Mitchell (1st), May (16th).

Baltimore 000 001 010— 2 10 0
Chicago 000 000 003— 3 9 0
McNally, Reynolds 5-5 (9), Watt (9) and Williams; Wood 17-12 and Herrmann.

California 000 000 200— 2 7 1
Detroit 101 011 13x— 8 11 0
Wright 7-12, Lange (7) and Kusnyer, Stephenson (7); Lolich 9-8 and Freehan. Home runs: California — Robinson (13th); Detroit — Taylor (3rd), Howard (3rd), Reese (2nd).

Texas 001 101 010— 4 8 0
Boston 000 000 001— 1 5 0
Bibby 3-3 and Suarez; Culp 2-4, Moret (8) and Fisk. Home runs: Texas — Burroughs (12th), Fregosi (1st); Boston — Cepeda (14th).

NATIONAL LEAGUE

Eastern Division	W	L	Pct.	GBL
Chicago	50	39	.562	—
St. Louis	45	42	.517	4
Montreal	42	44	.488	6½
Pittsburgh	40	45	.471	8
Philadelphia	40	48	.455	9½
New York	37	48	.435	11
Western Division	**W**	**L**	**Pct.**	**GBL**
Los Angeles	57	34	.626	—
San Francisco	51	40	.560	6
Cincinnati	50	40	.556	6½
Houston	49	45	.521	10
Atlanta	42	51	.452	16
San Diego	31	58	.348	25

Montreal 010 007 111 —11 15 1
Atlanta 002 050 000 — 7 9 0
Stoneman 4-5, Gilbert (6), Marshall (7) and Boccabella; Niekro, Panther 1-3 (6), Hoerner (7), House (7), Frisella (8), Devine (9) and Oates. Home runs: Montreal—Singleton (13th), Bailey (18th), Lyttle (1st), Breeden (6th); Atlanta—Aaron (24th).

Second game
Montreal 000 020 031 — 6 8 1
Atlanta 051 200 16x —15 21 4
McAnally 6-4, Scott (2), Gilbert (3), Jarvis (4), Walker (6), Stoneman (8) and Humphrey, Stinson (4); Morton 8-6, Frisella (8), Devine (9) and Oates. Home runs: Montreal—Breeden (7th); Atlanta—Miller (1st), Morton (2nd).

Chicago 000 000 000— 0 5 0
Los Angeles 004 100 00x— 5 8 0
Jenkins 9-7, Gura (6), Aker (8) and Hundley; John 9-4 and Ferguson. Home run: Los Angeles — Garvey (2nd).

Pittsburgh 010 001 000— 2 4 1
San Francisco 000 003 20x— 5 12 1
Ellis 7-9, Lamb (6), Hernandez (7) and Sanguillen; Bradley 9-7 and Rader. Home runs: Pittsburgh — Hebner (14th), Oliver (13th); San Francisco — McCovey (15th).

New York 000 100 000— 1 6 1
Cincinnati 002 000 00x— 2 8 0
Seaver 9-5, McGraw (8) and Hodges; Billingham 13-5 and Bench. Home run: Cincinnati — Morgan (12th).

Second game—
New York 410 000 020— 7 12 0
Cincinnati 100 020 002— 5 9 1
Sadecki 1-0, Parker (7) and Grote, King (9); McGlothlin 3-3, Tomlin (1), Sprague (6), Gullet (8) and Plummer. Home run: New York — Jones (3rd).

Houston 100 000 002— 3 6 0
Philadelphia 103 000 10x— 5 7 1
Wilson 6-10 and Jutze; Twitchell 7-3 and Boone. Home runs: Houston — Holms (3rd); Philadelphia — Robinson (10th), Unser (8th), Doyle (1st).

St. Louis 000 300 002— 5 8 1
San Diego 100 010 010— 3 7 1
Wise 11-4, Segui (9) and Simmons; Grief, Snook 0-1 (9), Caldwell (9) and Kendall. Home runs: San Diego — Roberts (4th), Grubb (5th).

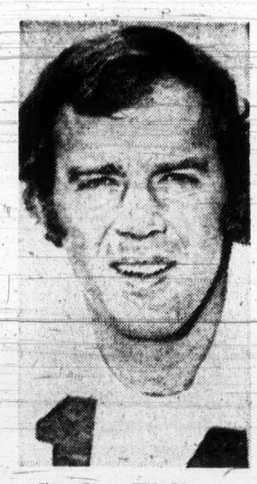

Cowboy Walkout

Veteran quarterback Craig Morton walked out of Dallas Cowboys' training camp Friday, threatening retirement unless he gets a new contract or is traded. Morton, 30, an eight-year National Football League veteran left camp after meetings with Tex Schram, the club president. Schramm said Morton, under contract for another season, requested terms which the club was unable to meet.

Lions Make Moves To Bolster Offence

VANCOUVER — British Columbia Lions of the Western Football Conference have taken steps to bolster their offensive line.

The Lions acquired rookie imports, Tom Crowe and Ross Sposato from Ottawa Roughriders of the Eastern Conference, and signed non-import Mike Ewachniuk, recently released by Saskatchewan Roughriders.

Crowe, a six-foot-three 250-pound tackle, played with the University of Kentucky. Ross Sposato, six-foot-three, 235-pound guard, is from the University of Syracuse.

Ewachniuk, who played for the University of Alberta, is a six-foot-one, 245-pound offensive guard.

Roughrider Errors Help Argos Win

TORONTO — Capitalizing on early mistakes, Toronto Argonauts took a big lead and hung on for a 25-13 exhibition Canadian Football League win over Saskatchewan Roughriders.

Posting their first preseason triumph in two games, Argos ran up an 18-0 lead before the end of the first half and then withstood a charge by the Riders.

Three fumbles in the first half, two by fullback George Reed, led to touchdowns by Peter Muller and Leon McQuay and a field goal by Ivan MacMillan from 29 yards out.

Quarterback Joe Theismann flipped a pass from one yard out for Muller's major score and McQuay plunged into the end zone from a yard out.

Muller kicked a 50-yard single to open the scoring, Ken Matthews scored a touchdown on a 33-yard play with quarterback Mike Rae in the fourth quarter and Zenon Andrusyshyn kicked three converts to complete Toronto's scoring.

Brian Linstrom started at quarterback for Saskatchewan and Ron Lancaster came in to get Roughriders moving in the second quarter. A passing play covering 18 yards from Lancaster to Rick Eber late in the second quarter and Jack Abendschan's convert and last-play, 50-yard field goal narrowed the deficit to 10-18 at the end of the half.

Abendschan cut the gap to five points with a 17-yard field goal late in the third quarter. Matthews, whose fumble after catching a pass from Theismann led to Saskatchewan's only touchdown, closed out the scoring with a touchdown. It was Saskatchewan's second loss in three exhibition games.

Leaders Upset In Seniors Golf

STANDINGS	Points
Gorge Vale	14
Victoria	14
Glen Meadows	13
Royal Colwood	11½
Uplands	10½
Cedar Hill	9

Home courses proved an advantage and created two upsets Friday in the Vancouver Island Seniors Interclub Golf League.

Gorge Vale and Victoria, who share first place, were both beaten, leaving only five points separating all six clubs.

Fourth-place Royal Colwood downed Victoria, 4-2; Glen Meadows beat Gorge Vale, 4-2; and Cedar Hill rounded out the home club wins with a 3½-2½ decision over Uplands.

GORGE VALE 2, GLEN MEADOWS 4
Fred Clairmonte lost to Cy Watkins, 2 and 1; Hugh Roberts lost to Don Sutherland, 2 and 1; Glen Meadows won four ball, 4 and 3.
Bill Jaffray lost to Don Donald, 3 and 2; Lew Sargent defeated Win Embree, 4 and 3; Gorge Vale won four ball, 4 and 3.

UPLANDS 2½, CEDAR HILL 3½
Fred Ball defeated Alan Rines, 3 up; Denis White lost to Al Lowrey, 3 and 2; Uplands won four ball, 1 up.
Sam Swetnam lost to Renney Haynes, 2 and 1; Gordon Hutton tied Ken Clarke; Cedar Hill won four ball 2 up.

VICTORIA 2, ROYAL COLWOOD 4
Bob Alexander lost to Dave Hogarth 4 and 3; Charlie Wilson defeated Don Floyd, 3 and 2; Colwood won four ball, 4 and 3.
Tom McMaster lost Rev. Harry Pike, 4 and 3; Dudley Brimble defeated Norm Reid, 4 and 3; Colwood won four ball, 2 and 1.

Canadian Cadets Lose

BISLEY, England — The Royal Canadian Army team, winners of the Alexander Graham Bell Trophy for the last three years, were defeated this year by the British cadets.

The British team scored 717 points, seven more than the Canadians.

Dave Hoon of Victoria, was second best on the Canadian team with 90 out of a possible 100.

Kirkwood Sparks Esquimalt

	W	L	Pct.	GBL
Century Inn	23	5	.821	—
Seaboard Constr.	20	7	.741	2½
Bell's Men's Wear	15	8	.652	5½
Royal Oak Sports	13	11	.542	8
Mike's Sports Shop	9	14	.391	11½
Labatts	9	14	.391	11½
Six Mile House	10	16	.385	12
Port Angeles	9	15	.375	12
Sooke Merchants	9	16	.360	12½
CFB Esquimalt	7	18	.269	14½

Three hits by Dave Kirkwood and an oversight by Mike's manager helped CFB Esquimalt down Mike's Sports Shop, 7-2, in Stuffy McGinnis softball at Central Park.

Kirkwood hit two singles and a triple, driving in three runs while scoring once himself.

Mike's only rally, was snuffed out when they used an ineligible batter. The team manager failed to have the replacement batter on the official list. Brian Bate had hit a ground-rule double, driving in two runs, and making the score, 4-3. Because of his ineligibity, however, he was called out and neither run counted.

Royal Oak Sporting Goods and Six Mile House played to a 3-3 tie at Heywood Park. The game will be completed next time they meet.

CFB Esquimalt 000 430 0— 7 10 1
Mike's Sports 000 100 1— 2 9 5
Wayne Cripps and Jack White; Ted Penston, Mel Nelson (4) and Ray Reimer.

Tennis Finals Today

Sally Hemeon has a chance at three titles today in the Victoria City Open tennis championships at Victoria Racquet Club.

Top seeded in the women's singles, Mrs. Hemeon downed third-seeded Wendy Barlow, 6-4, 6-2, Friday to advance against second-seeded Brenda Cameron, 6-4, 6-2 winner over Vivien Davies.

Mrs. Hemeon and Ray Aldegeur, second ranked, topped Miss Barlow and Tony Simnett, 6-4, 6-3, and will meet Wendy Cuppage and Marty Taylor, the top seeds, in the mixed final. The top-ranked pair scored a 7-6, 4-6, 6-3 decision over third-seeds Val Scott and Ted Davies. Mrs. Hemeon and Mrs. Cuppage advanced to the women's doubles final on Thursday.

Unranked John Nichol, who beat second-seeded Greg Miller in one semi-final Friday, meets third-seeded Ted Davies and top-seeds Aldegeur and Peter Bousfield play third-seeded Davies and Simnett in other finals.

Mick Storms to Final Ellis Battles Way In

By JIM TANG

They've both had a busy schedule this week but the finalists in the Pacific Northwest Golf Association men's tournament should be well rested for today's 36-hole test.

Dave Mick made Friday's semi-finals at the Uplands Golf Club easy on himself with a 10-and-8 rout of Seattle's George Jonson. As for Jeff Ellis, who prevented an all-Victoria final by scoring a 2-up victory over Bob Beauchemin, he'll be enjoying the somewhat rare luxury of sleeping in a bed.

Ellis, a 20-year-old from Oak Harbor, Wash., who is taking business administration at Brigham Young University on a golf scholarship, has been roughing it this week—sort of sleeping around as it were.

He has slept inside only twice, and then only because golfing friends let him stay in their hotel room, since he came to Victoria last Saturday. The other four nights were spent in wooded areas, and sleep was twice interrupted by friendly policemen, who explained that sleeping in the park area around Elk and Beaver Lake is not condoned.

"I haven't got that much money and I wanted to play in this tournament," he grinned in recounting his off-the-course experiences in Victoria.

They were different last night, an offer by hotelman Keith Olson making it possible for the likeable young man to have an uninterrupted night of sleep, and in a bed.

Ellis qualified handily, tied for eighth place with a 149, then knocked off John Hedlund, Dr. Robert Jacobs and Skip Nagler, all experienced low-handicappers, before getting to Beauchemin. And he showed his mettle Friday by coming back to win after going from four up to two down.

Ellis used only 11 putts on the first nine in the morning round, taking a three-up lead. He increased it to four holes by winning the 12th hole with a par, then spent the rest of the day fighting off the 19-year-old University of Oregon student.

Beauchemin, who made a spectacular rally Thursday for a quarter-final win over Portland's Mark Braman, kept pecking away. He was only one down after the morning 18, and he was two up after the first three holes of the afternoon round.

Asked how he felt about this turn of events Ellis said he started talking to himself.

"You've got to give yourself a pep talk, and change your whole thought pattern," he said. "There's no use in complaining, you've got to get fired up."

Whatever he said to himself, it worked. He birdied the 22nd and 24th holes to square the match, took the lead on the 26th, lost it on the 27th, dropped behind on the 28th and then had the game turn his way again when Beauchemin three-putted the 30th and 31st holes.

Beauchemin pulled even on the 32nd when Ellis lipped out putting for a par four, but poor drives on the 33rd, 34th and 36th got him into troubles which ended his run at the championship.

Ellis made a good chip shot to set up a birdie on the 33rd, and went two up with a well-played par on the 34th. Beauchemin prolonged it by sinking a 45-foot putt for a birdie on 35, but he took four shots to get on the 36th green when he needed a birdie three to tie.

The long-hitting Jonson, who wouldn't have been a surprise as the other finalist, won only two holes on the morning round — the second, which gave him the lead, and the 18th, which cut Mick's lead to eight.

Mick, going par-birdie-par-par-birdie-par, won the last six holes on the first nine. He was one under par at the turn, went two under, and seven holes ahead, with a birdie on the 13th, and eventually completed the morning 18 in par 70.

He was 11 up after 21 holes, then lost three successive holes, two with double bogeys, before he got over his careless streak and closed it off quickly with Jonson now playing his normal game but dangerous too late.

Mick and Ellis are scheduled to start their confrontation at 8 this morning. The second round will start at approximately 12:15 p.m.

Marilyn and Robin Gain Women's Final

Twice a medalist, Marilyn Palmer has moved into position to pick off her first Pacific Northwest Golf Association championship.

She got there Friday, at the Uplands Golf Club, with an impressive 4-and-3 victory over U.S.-champion Mary Budke. The 19-year-old Oregonian, who must have known from the start that the 26-year-old Vancouver veteran would likely be the main threat to her championship hopes, won only one hole.

Miss Palmer, who was only two over par for the 15 holes, was the only one of the four semi-finalists to play at anything close to top form. Miss Budke had putting troubles in a game that lacked its usual crispness while Robin Walton, the PNGA junior champion, scrambled to a 1-up win over Victoria's Dale Shaw.

Miss Budke was really out of it early, never recovering after three-putting to lose the second and third holes. She lost the fourth, too, but her only move came when she won the fifth, with a par four, to cut her deficit to two holes.

Miss Palmer never slipped again. She was able to make the turn three up because of a birdie on the par-four eighth hole, she won the 12th with a birdie and then methodically ran her opponent out of holes.

There was nothing predictable about the other semi-final, neither golfer seemingly able to grasp the many opportunities until the PNGA junior champion fell heir to a spot in the final on the late holes.

Miss Shaw started badly with double bogeys on the first and third holes and a bogey on the second. There were times after that when it seemed she had her game coming around, but consistency eluded her and she frittered away a two-hole lead on the last four holes when her putter betrayed her.

Despite her troubles, she seemed set to make it an all-B.C. final when she went ahead for the first time by producing the game's only birdie, on the 12th hole, and going two up by winning the 14th with a bogey five.

Then it happened. The Victoria city champion got her skid started by failing to find the 15th green with a close-in chip, and kept it going by missing a three-foot putt and then pushing her tee shot on the 16th into trees.

She seemed to have recovered when she reached the green with a low shot and followed that good effort with a 60-foot putt which left her within 20 inches of par and a half. But she rolled the ball past the hole and the match was suddenly even.

Both golfers missed the green on 17, Miss Walton to the right and Miss Shaw over, but the youngster got down in two shots while Miss Shaw missed from inside five feet and took a bogey four.

She couldn't manage the birdie needed to prolong the match—a pulled tee shot, a good recovery, a chip to the back edge of the green and a long putt which was not quite good enough using up all of her available strokes.

Miss Palmer and Miss Walton tee off at 8:12 this morning and again at approximately 12:30 p.m.

Sydney Misses Bid For Junior Crown

TSAWWASSEN—Lynn Cooke, the 1972 Saskatchewan junior champion, added the B.C. title to her collection Friday at Beach Grove Golf Club.

Miss Cooke won a playoff which lasted 12 holes with Paula Phillips of Vancouver's Marine Drive after the two had finished the regulation 36 holes of the B.C. junior women's championship tied at 172.

It took four three-hole playoffs to decide the provincial champion.

Sydney Thomson of Victoria's Royal Colwood, the first-day leader had a 91 Friday to finish at 173. The 14-year-old's 82 on Thursday was the best round turned in by the 36 competitors in the two days.

Strong wind Friday affected play on the par-74 course.

Lorna McPherson of Point Grey in Vancouver was fourth with 175 and reigning-Canadian and defending-provincial champion Valerie White of Marine Drive finished in fifth place with 177.

Selected to the provincial team which will go next month to Prince Edward Island for the Canadian junior tournament were Miss Phillips, Miss McPherson and Miss White. Miss Cooke was named the team alternate.

The Vancouver Island threesome of Miss Thomson, Cedar Hill's Heather Stewart, who came sixth with 182, and Uplands' Tracy Pierpoint (201) captured the team low-net title.

The Lower Mainland team took the team low gross title.

Mary MacKinnon and Jean MacKinnon, both of Uplands, finished with 202 and 217, respectively.

Exhibition Park Racing Results

Today's Entries on Page 14

VANCOUVER — Results of thoroughbred racing Friday night at Exhibition Park:

First Race — $1,550 claiming, three-year-olds, six and one-half furlongs:
Bermark (Broomfield) $6.50 $4.20 $2.80
Double Circle (Olguin) 5.00 4.20
Majestic Silk (LeBlanc) 3.60
Also ran: Surrey Monarch, Clear Ahead, High Missle, Descansado, He's A Tuffy, Hurry Hawk, Aghas Doll. Time: 1:19 4-5. Quinello paid $20.40.

Second Race — $1,550 claiming, maidens, two-year-olds, six furlongs:
Wapping (Munoz) $4.10 $3.30 $2.50
Trustwood (Blanco) 4.90 3.50
Golden Persuit (Dailey) 4.00
Also ran: Mr. Tom Thumb, El Darren, Regal Leo, Felix Twister, Hurricum. Time: 1:14 4-5.

THIRD RACE — $1550, claiming, three and four-year-olds, six and one-half furlongs.
Native Marvel (Hamill) $8.40 $3.80 $3.30
Drum Majorette (Chabara) 3.20 3.00
Magic Moon (Swatuk) 6.00
Also ran: Roadside Chapel, Muda Morn, Hurrezmos, Double Return, Fleet Escort, Frosty Native, Bossie Lad. Time 1:20 3-5.

FOURTH RACE — $1,550 claiming, four-year-olds, six and one-half furlongs.
Venvoy (Olguin) $6.10 $4.60 $2.90
Blessed Star (Combs) 9.30 5.10
Shibabi (Dailey) 3.60
Also ran: Bellavista Prince, No Brakes, Beaudain, Ediths Boy, Rages Reward, Shock'm, Hypertwin. Time 1:19 3-5. Exactor paid $49.70.

FIFTH RACE — 1600 claiming, four-year-olds, one and one-sixteenth mile.
Admiral Prince (Frazier) $8.30 $4.80 $3.10
Father's Plum (Leblanc) 8.30 4.30
Hosty Pirate (Olguin) 2.90
Also ran: Empire Prince, Willindium, Reefnof, Keibo, White Winter. Time 1:46 2-5.

Sixth Race — $2155 claiming, three-year-olds, six and one-half furlongs.
Ty Mac (Leblanc) $15.80 $5.60 $4.00
Frantic Foogy (Frazier) 3.90 2.80
German's Shadow (Swatuk) 3.00
Also ran: Pirate Queen, Dance to Heaven, Off Proud, Le Coq Du Nord, Marni Dee, Fairburns Pride. Time 1:19. Exacto paid $93.10.

Seventh Race — $2500 claiming, four-year-olds, one and one-sixteenth mile.
Open Stock (J. Arnold) $7.40 $4.40 $3.90
Mr. Slick (Dube) 9.40 6.60
Lady Vancouver (Swatuk) 10.50
Also ran: Ardent Runner, Nor Arrow, Without End, Victors Kid, Classy Imp, Royal Alder, Centenial Czar. Time 1:45 4-5.

Eighth Race—$2,665 claiming, three-year-olds, six and one-half furlongs:
New Governor (Hamill) $7.00 $5.10 $3.30
Flashy Form (Dailey) 9.10 6.40
Comax (Frazier) 4.50
Also ran: Uncle, Sandswift, Old Frank S, Spookey Lukey, Magic Shadow, Noacception. Time 1:18.

Ninth Race — $1,600 claiming, three and four-year-olds, one and one-sixteenth miles:
Mr. Buffy (Cuthbertson) $4.20 $3.80 $3.10
Fort Trail (N. Frazier) 7.50 4.20
Dolly Eyre (J. Arnold) 5.10
Also ran: Charbelle, Little Albert J, Precious Jodi, Caledonia Miss, Magic Miracle, No No Mac. Time 1:46 3-5. Quinella paid $38.30.
Attendance: 9,133. Mutuel handle: $563,345.

Sunday, July 15
British Columbia Handicap $7,500 Added
Doo-Dah.
Longacres Spend the day

SUPER STOCKS

"75" LAP JULY CUP RACE
8 BIG RACES
SUPER STOCKS ★ ★ STOCK CARS
!!! TONIGHT !!!
Time Trials: 7:00 p.m. Race Action: 8:00 p.m.
Adults: $2.50 Students: $1.75 Kids, 6-12: 50c
RAIN DATE SUNDAY 1:00 P.M.
WESTERN SPEEDWAY

Odds Stacked Against Death Flight

WASHINGTON — The odds were stacked against the flight which carried baseball-star Roberto Clemente to his death.

The plane was overloaded, had two bad engines and had not been flown in four months, the National Transportation Safety Board said Friday.

And the flight engineer was unqualified for his position and the co-pilot had a total of six hours in the type of plane being flown, the board added.

Clemente, an all-star outfielder for Pittsburgh Pirates, and four others died last New Year's Eve when the four-engine DC-7 crashed shortly after takeoff from Puerto Rico on a mercy flight to Managua, Nicaragua. The plane, owned by a Puerto Rico charter operator, was loaded with relief supplies for survivors of the Managua earthquake.

Clemente, a native of Puerto Rico, had agreed to head up the relief effort after he got word of the Dec. 23 disaster. His organization had collected $150,000 in cash and tons of food, clothing and medicine.

The first attempt of the airplane to take off was aborted, the board said, the plane was returned to its ramp for work on both right engines.

It said the plane attempted a second takeoff three hours later. The plane took 8000 feet to get off the ground and gained altitude slowly before turning left to head back toward the airport.

It continued to lose altitude during the turn and crashed into the ocean, about 1½ miles from San Juan's luxury hotels.

The board said an eyewitness told Clemente the plane was improperly loaded and unsafe but that Clemente replied he didn't know anything about this.

"Mr. Clemente presumed the flight was being conducted safely. This was understandable. But faith in a safe operation is not enough."

Weiskopf and Miller Pull Away from Field

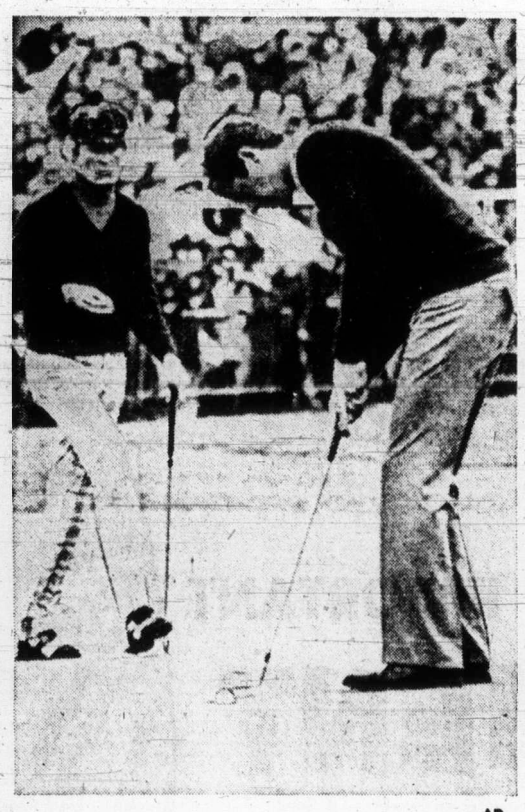

— AP

Miller and Weiskopf on 18th green

TROON, Scotland (AP) — Tom Weiskopf survived a double-bogey six Friday and retained the lead in the British Open golf championship.

Weiskopf, who held the lead for the first two days, trailed Johnny Miller most of the cold, drizzly day but finished with a hard-won 71 for a 206 total and a one-stroke lead. He is 10 under par on the seaside Old Course at the Troon Golf Club.

Miller, the lanky 26 year old who scored a major upset by winning the United States Open a month ago and who trailed Weiskopf by three strokes starting Friday's play, closed to within a stroke with a 69.

And it was another four strokes back to the next player, Bert Yancey, as the international field began to drift back.

Yancey, like Weiskopf seeking his first major title, had a 73 for 211 after sharing the lead with Weiskopf and Miller during the day.

Jack Nicklaus, the pre-tourney favorite, knocked himself out of it with a 76 and a 215 total, nine strokes off the pace going into today's final round.

Nicklaus, winner of 13 major crowns, could do nothing right in the rain that left pools and puddles on the marshy fairway and made lakes of the greens.

He played the par-five holes two over par, bogeyed three holes in a row at one stretch and was shaking his blond mane in disgust.

Britons Brian Barnes and Neil Coles, made their way into fourth place at 213. Each had a 70, with Barnes scoring an eagle three on the 12th hole.

American Lanny Wadkins was next at 214, two under par, after a 70.

The rest were strung out much farther behind.

Arnold Palmer managed a 70, with a three-under-par 33 on the back nine, but at 218 was 12 shots back. Defending-champion Lee Trevino had a 73 and was tied at 221 with South African Gary Player, who took a 76. England's Tony Jacklin was at 220 after a 72.

With the wide gap between Miller and the rest of the contenders, today's final round shaped up as a two-man race.

"I don't think I've ever seen a major championship like this at this stage," Miller said. "If I hadn't managed to stay close to him, this guy Weiskopf would be about to lap the field.

"I'm not saying that somebody at two or three under can't beat us, but it's not likely."

It was a see-saw battle all the way, with Weiskopf, Yancy and Miller all tied for the lead at one stage, then Miller taking it alone and Weiskopf finally regaining it.

Yancey dropped out of strong contention when he bogeyed four of the last six holes, missing the greens on each of them.

Miller held the lead through 14 holes, but dropped back into a tie when he bogeyed the 15th.

He gave the lead back to Weiskopf on the final hole with another bogey. He was short in two there, chipped up to about six feet and then had a putt lip the cup.

It was only them that Miller showed any emotion. He slammed his newly-acquired, red plaid tartan cap to the green, then tapped it in.

"I hate to end up with a bogey," Miller said. "But I had so much good luck on the first 17 holes, I guess I can't complain about the way I came in."

Weiskopf held a three-stroke lead when play started, but bogeyed the first hole.

He and Miller, his playing partner, both made par on the second, but there was a two-stroke swing in Miiller's favor on the third hole, and it was tied.

Weiskopf regained the lead with a 40-foot birdie putt on the fifth hole but Miller tied him with a birdie on the next hole. Miller knocked in birdie putts of 20 and eight feet on the next two holes. Weiskopf replied with birdies on his own from 15 and six.

They remained tied.

But Weiskopf's double bogey on the ninth left Miller solidly in front. Weiskopf hit his drive about 100 yards off line and played his second up in front of the eighth tee. His third, a one-iron shot, was short of the green. He chipped on and two-putted for the six.

He matched Miller's birdie on the 11th, cut the lead to one with another birdie on the 13th where he pitched to 18 inches then resorted to some scrambling coming home.

Weiskopf missed the green on three of the next five holes but managed to par all of them, while Miller fell back with his bogeys on the 15th and 18th.

★ ★ ★

Weiskopf, U.S.	68-67-71—206
Miller, U.S.	70-68-69—207
Yancey, U.S.	69-69-73—211
Coles, Britain	71-72-70—213
Barnes, Britain	76-67-70—213
Wadkins, U.S.	71-73-70—214
Nicklaus, U.S.	69-70-76—215
O'Connor, Ireland	73-68-74—215
McClelland, Britain	76-71-69—216
Butler, Britain	71-72-74—217
Gallagher, Britain	73-69-75—217
Charles, New Zealand	73-71-73—217
Rodriguez, Puerto Rico	72-73-73—218
Horton, Britain	75-70-73—218
Palmer, U.S.	72-76-70—218
Balocchi, South Africa	75-74-69—218
Henning, South Africa	73-73-73—219
Brewer, U.S.	76-71-72—219
Wilcock, Britain	71-76-72—219
Boyle, Britain	75-75-69—219

Sport Today

GOLF

8 a.m. — Pacific Northwest Golf Association men's and women's championships, first round 36-hole finals matches, Uplands Golf Club. Second round starts at 12:30 p.m.

SOFTBALL

9 a.m. — Start of two-day, nine-team, double-knockout Victoria Senior Women's tournament, other games starting at 11 a.m., 1:00, 3:00 and 5 p.m., Hyacinth Park.

10 a.m. — Start of two-day, Victoria Bate Invitational tournament, five teams, round-robin with other games, at noon, 2:00, 4:00, 6.00 and 8 p.m., Royal Athletic Park.

6:45 p.m. — Stuffy McGinnis Men's League: Six Mile House vs. Royal Oak Sporting Goods, Heywood Avenue Park.

TENNIS

12:30 p.m. — Victoria City Open championships: men's singles and ladies' singles final matches, Victoria Racquet Club.

2 p.m. — Victoria City Open championships: men's doubles and ladies' doubles, final matches, Victoria Racquet Club.

4 p.m. — Victoria City Open championships: mixed doubles final, Victoria Racquet Club.

BASEBALL

6 p.m. — Opening game of best-of-five 13 year-old Babe Ruth area championship, Esquimalt-Victoria vs. Saanich Evening Optimists, Reynolds Road Park.

MOTOR SPORT

7 p.m. — Time trials 75-lap July Cup main event, Super-stocks and Stock cars, Western Speedway.

BEHIND, OUR VOLVOS ARE CLEARLY AHEAD.
Every Volvo wagon comes with a rear windshield wiper, electric washer and electric defroster. Which leaves us ahead behind.
McCALLUM MOTORS
Dealer Licence No. D 2129
"Have a look at Yates and Cook"
1101 Yates 386-6168

Morgan Gets Snarled In Robinson Traffic

ROBINSON, Ill. (AP) — The $125,000 Shrine-Robinson Open turned an amazing chapter in tournament golf Friday with six players sharing the 36-hole lead, and, in all, nearly 80 more within six shots of the top.

Sharing the lead at 137 were two rabbits out of the PGA hutch of unexempted players —Mike Morley, and Bobby Greenwood. They had respective second rounds of 64 and 68.

Grouped with them were defending-champion Grief Jones, who shot a 68; Dean Beman, 68; Babe Hiskey, 69 and Charles Coody, 69.

Veteran PGA officials said they never before have seen such a large group of players at the midway mark of a tour tournament, either with as many as six sharing the lead or so many within such close range of them.

"It simply means," said one observer, "that with two rounds to go, 80 players have a chance to win. Now tell me if you've ever heard of that before?"

A sudden-death playoff Sunday seems unavoidable. If it develops, it will be the fifth straight year a playoff has been needed at Robinson to determine a winner, a PGA record.

The cut for the final 36 holes of 70 low scores and ties came at 143, only one stroke over par for the hilly, 6556-yard par 71 Crawford County Country Club Course.

Toronto's Ben Kern had a 73 and 36-hole score of 144, one stroke better than John Morgan of Victoria, 76, and Wilf Homenuik of Winnipeg, 71.

A dozen players were jammed at 138, including Ryder Cup team member Lou Graham, Larry Hinson, George Archer, Bob Dickson and Labron Harris—who shared the first-round lead at 66 with Australian David Graham and Tom Kite.

David Graham faded to a 73 and was in another big crowd at 139 that included former national PGA Champion Bobby Nichols. Kite, with a 74, was in a group at 140 that included Frank Beard.

Mike Morley	73-64—137
Bobby Greenwood	69-68—137
Grier Jones	68-69—137
Babe Hiskey	68-69—137
Charles Coody	68-69—137
Dean Beman	69-68—137
Bunky Henry	69-69—138
George Archer	68-70—138
Larry Hinson	71-67—138
Charles Courtney	68-70—138
Butch Baird	70-68—138
Andy North	73-65—138
Bob E. Smith	69-69—138
Curtis Sifford	69-69—138
Lou Graham	71-67—138
Bob Dickson	70-68—138
Pete Brown	68-70—138
Labron Harris	66-72—138
Jim Barber	69-69—138
Bob Lewis Jr.	71-67—138

Pro Proposal Awaits Bate

Victoria has been tabbed as a possibility for a franchise in the newly-formed professional World Fastball Association.

Max Dodge of Seattle, spokesman for the WFA, which expects to get into action next year, Friday contacted business-manager John Oster of Victoria Bate Construction.

Dodge is seeking a meeting with Herb Bate, sponsor of the Victoria team in the Northwest International Fastball League, next week to discuss the idea of joining a Northwest Division of the league.

Mentioned as "interested" in the league were Vancouver, Seattle, Portland and Olympia. Seattle's interest was expressed by officials of the Pay-N-Pak team in the NIFL.

Dodge said a minimum of four teams and a maximum of eight would be needed to get things started. He said he has already attracted interest in 12 centres.

The WFA has not elected a president yet but Ray Oyler, who spent five seasons with Detroit Tigers of the American League, has been named executive vice-president. Oyler, who now lives in Seattle, also played with California Angels and Seattle Pilots in his major-league baseball career. Ed Feigner, famed softball pitcher, has been named league commissioner.

Dodge also said the league will consider a number of proposals to make the game more attractive to spectators.

Some of the proposals were lengthening of bases, leadoffs, elimination of illegal pitches and elimination of throwing four balls on an intentional pass.

Dodge also stated there was strong interest in California with San Jose, Fresno, Stockton and Sacramento ready to form a division there.

No estimate of the operational costs for the first season could be given by Dodge but he said officials of the league would be working all weekend on a brief to be presented to Bate, who was out of town and is not expected back until Monday.

Easy Winner

Saanich Charman Pacific Realty, with Al McLaren getting seven goals and four assists, dumped Nanaimo Falcons, 23-11, Thursday night.

Jeff Ranger of the Falcons has seven goals and one assist in the Vancouver Island Intermediate "A" Lacrosse League game at G. R. Pearkes arena.

Victorians Seek Title

Two Victorians will be among the 17 who will compete in the Canadian 19-and-under single-handed sailing championship starting here today.

Tony Rose, a 17-year-old Mt. Douglas High School student, and Dennis Woodward, 19, will compete in the four-day, nine-race championship which leads to a berth in the International Yacht Racing Association championships in Portugal next month.

PEETZ TACKLE

SCUBA COURSE
NEXT CLASS BEGINS AUGUST 12
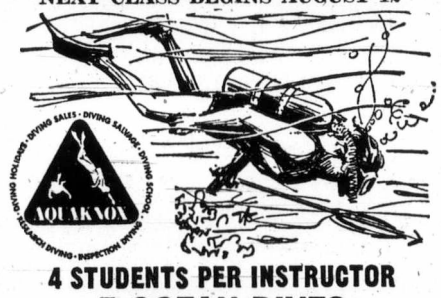

4 STUDENTS PER INSTRUCTOR
5 OCEAN DIVES
10% Off New Equipment
We rent wet suits to our students at 50% off regular charge.
Free Air for 2 Months following course.
TEACHING IS OUR SPECIALTY
AQUAKNOX DIVE CENTRE
943 YATES ST. 386-2525

make it with Gilbey's the tall 'n frosty one
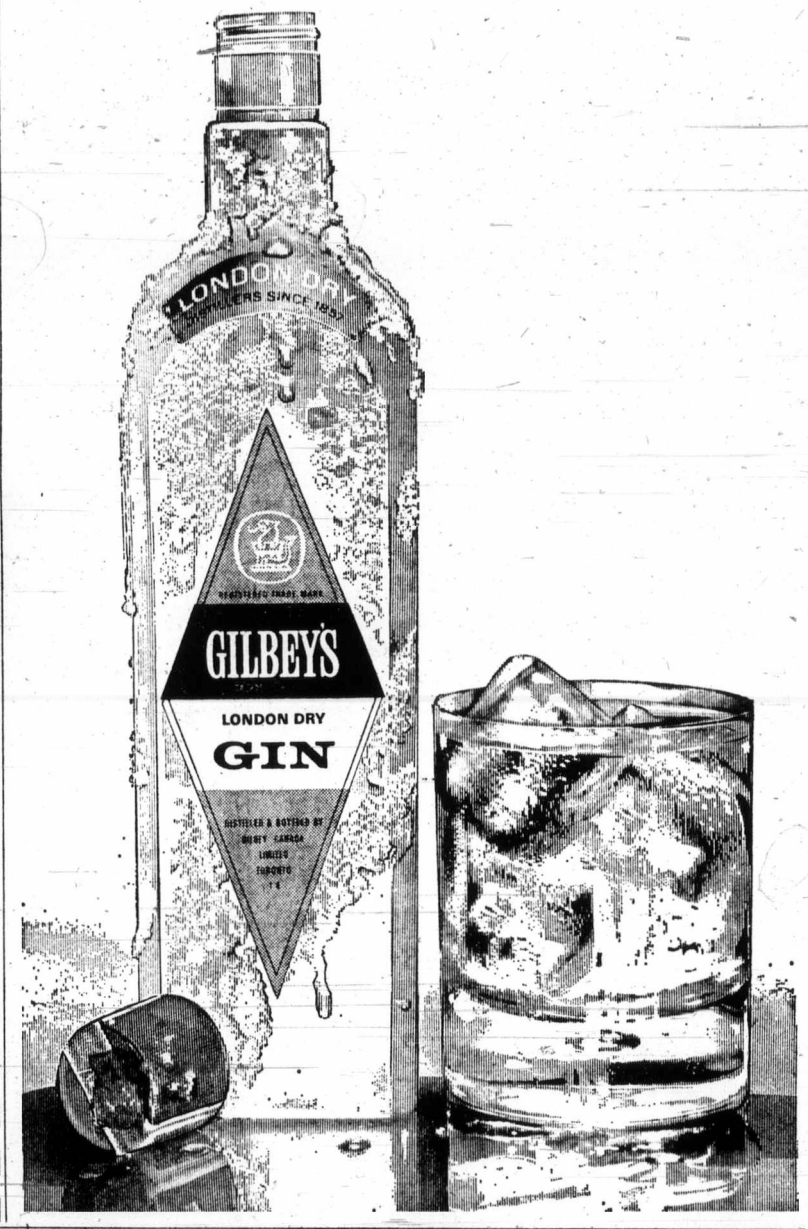

The Original Knight SOLUNAR TABLES When To Fish Or Hunt

According to the Solunar Tables calculater for this area, the best times for hunting and fishing for the next 10 days will be as follows (Times shown are Pacific Daylight Time):

TODAY
4:30 11:05 5:00 11:30

TOMORROW
5:15 11:50 5:45 —

Major periods, lasting 1½ to 2 hours, dark type.
Minor periods, shorter in duration, light type.

FAMILY PLANNING
No matter where you live obtaining male contraceptives can be embarrassing. Now you can order these nationally known contraceptives from this discreet private sender. These contraceptives are made from the finest quality super thin latex. Order the quantity you wish, lubricated or unlubricated. Write today for fast delivery.

PRICE LIST: All prices *include* postage, handling, and tax.

Quantity	Non-Lubricated	Lubricated
1 Dozen	$ 4.50	$ 5.00
3 Dozen	$12.00	$13.00
5 Dozen	$18.00	$20.50

Sample package — 3 for $1.50

PLEASE PRINT
Please send me: _____ dozen ☐ lubricated ☐ non-lubricated
☐ I have enclosed my cheque or money order for $_____
☐ Bill me on my CHARGEX account. Card Expires _____
Account No. ☐☐☐☐ ☐☐☐☐ ☐☐☐☐ ☐☐☐☐
Signature _____
NAME _____
ADDRESS _____
CITY _____ PROVINCE _____
Mail to: SCANDIA INVEST LTD.
Box 86758, North Vancouver, B.C.
VT

SPECIAL OFFER!

1973 HORNET HATCHBACK
6-Cylinder
READY TO GO!
Backed by the Buyer Protection Plan
$3144
"Hatchback" Mini Camper Kit $98.00
PLUS FREE Raft with Oars for the Kids and 2 Air Mattresses for your New Mini Camper.
1973 GREMLIN
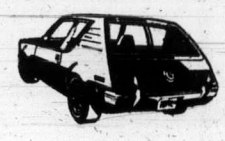
6-Cylinder
STILL ONLY
$2598
Backed by the Buyer Protection Plan
REG MIDGLEY
Motors Ltd. — Dealer Licence 1132
736 CLOVERDALE
385-8756

McDonalds Host Richmond Sunday

Victoria McDonald's, holders of a twin streak of four games in the Pacific Junior "A" Lacrosse League, have two tough games coming up in a space of three days.

Needing only one more victory in their final seven scheduled games to clinch the league title, McDonalds host surging Richmond Roadrunners on Sunday night and face second-place Burnaby Cablevision at Memorial Arena on Tuesday night.

Roadrunners, Minto Cup finalists last season and off to a rough start this season, have snapped back to take three of their last four games and challenge for the final playoff position.

Roadrunners displayed offensive power Wednesday in a 22-14 trimming over Coquitlam J-Hawks, the club Richmond is tied with in fourth place.

One of the leaders was Gerry Pinder, who has been reinstated after being suspended by the club earlier this season. Pinder contributed four goals to the victory.

Cablevision has been the only team to beat McDonalds this season, scoring a 9-6 triumph in Victoria on June 26 to snap an unbeaten streak at 13 games.

Exhibition Park Racing Entries

VANCOUVER — Entries for today's thoroughbred racing at Exhibition Park:

FIRST RACE — Claiming, $1,550, for four-year-olds and up, six and one-half furlongs:
Ukiah Wolski (no rider) 114
Forgotten Queen (Dailey) 114
Nite Runner (Brownell) 114
Stetson Ed (Terry) 119
Fleetervet (Olguin) 114
Outside Help (Ulrich) 122
Horrify (Sandoval) 119
Ballyrobert (Chabara) 119
Donalds Secret (Frazier) 122
Exigent (Wall) 122
Also eligible:
Braid Hills (Cuthbertson) 119
Te Pride (Broomfield) 119
Sisters Princess (Leblanc) 117
High Magi (Cuthbertson) 119

SECOND RACE — Claiming, $1,720, for two-year-olds, six furongs:
Proud Magic (Cuthbertson) 118
Toms Guy (Bianco) 113
a-Sammy Spats (Leblanc) 113
Downes Road (Chabara) 113
Rough Draft (Rawson) 113
Mr. Bright Boy (Olguin) 113
Swing Music (Estapper) 118
a-Spirit Man (Dailey) 118
Double Joy (Wolski) 113
a—D. Morison entry.

THIRD RACE — Allowance, $2,025, for three-year-olds, six and one-half furloons:
Daisy's Shadow (Furlong) 112
Max Twine (Combs) 122
Blue Eyed Princess (Smith) 112
Yankee Gem (Frazier) 122
Palingenesis (Cuthbertson) 117
Into Orbit (Bianco) 112
Prince Craig (Wall) 117
Handsome Pirate (Sandoval) 117
Avournen (Dube) 107
Alderelle (Brownell) 112
Also eligible:
Faithlea (Rawson) 117

FOURTH RACE — Claiming, $2,410, for four-year-olds and up, six and one-half furlongs:
Hasty Judge (Brownell) 119
P Shooter (Furlong) 116
Ebony Nick (Cuthbertson) 122
Treasure Mill (Frazier) 111
Faithful Joyce (Dube) 112
Lord Kudu (Bianco) 119
With The Wind (Olguin) 116
Pirates Image (no boy) 119
Parthenon West (Chabara) 119
Buckskin Billy (Dailey) 119
Also eligible:
Jubies Sister (Skinner) 105
Win A Shot (Frazier) 119
Broad Knife (Rawson) 119
Cindy's Kin (J. Arnold) 119

FIFTH RACE — Claiming, $3,300, for three-year-olds and up, six and one-half furlongs:
Rural Summer (Bianco) 119
a-Proud Admiral (Ulrich) 119
b-King Pit (Cuthbertson) 116
Devon Sea (R. Arnold) 115
Dinosaur Ben (Sanchez) 119
a-Mr. J. A. D. (J. Arnold) 119
Flying Pennant (Frazier) 119
Wolf Mountain (Furlong) 115
Al's Patient (Smith) 116
Lucky Look (Hamill) 116
Also eligible:
Money Grabber (Rawson) 122
b-Brandy Magic (no boy) 116
a-Perkins entry.
b-Anderson entry.

SIXTH RACE — Allowance, $3,440, for three-year-olds and up, six and one-half furlongs:
Proud Bird (R. Arnold) 120
Rugged Campaigher (Bianco) 115
Grand Bolero (Cuthbertson) 120
Venpower (Olguin) 119
Xplore (Furlong) 112
Moon Golfer (Dailey) 115
Island Drifter (Frazier) 115

SEVENTH RACE —Allowance, $2,635, for three-year-olds, one and one-sixteen miles:
Curly G (Leblanc) 119
Coulea Sage (J. Arnold) 114
Hunechin Chief TChabara) 114
Mikro Tyke (Frazier) 122
Beloveds Girl (Olguin) 114
Valtown (Dailey) 122
Sutters Dream (Brownell) 114
a-Nee Coursant (Swatuk) 117
b-Steveston Hwy (Smith) 114
Tough Boss (Cuthbertson) 117
Also eligible:
Pursued (Olguin) 122
a-Glory Isle (Skinner) 104
b-Big City Lights (Cuthbertson) 114
a—A. Payne entry.
b—J. Halket entry.

EIGHTH RACE — "Johnny Longden 6,000 Handicap," $8,000 added, for three-year-olds and up, one and one-sixteenth miles:
Coral Isle (Chabara) 120
Carry Sabers (Sandoval) 110
Kirks Glory (Frazier) 110
Nine O'Clock Gun (J. Arnold) 115
Love Your Host (Cuthbertson) 126
Pony Soldier (Wall) 114
Mincemeat (Dailey) 114
Keep Your Promise (Smith) 122
Hallman (Olguin) 114
Ribalier (R. Arnold) 112

NINTH RACE — Claiming $2,125, for four-year-olds and up, one and one-sixteenth miles:
Paddy Jones (R. Arnold) 115
Indian Painting (Olguin) 116
Noble Friend (Chabara) 117
Dual Personality (Skinner) 110
Greek Gean (J. Arnold) 122
Bold Bruce (Broomfield) 119
Rimram (Cuthbertson) 115
Rullah World (Smith) 118
Scottish Crystal (Swatuk) 122
Beauties Beau (Munoz) 122
Also eligible:
Fiery Hope (Leblanc) 115
Zorba (Smith) 115

To Bombers

WINNIPEG (CP) — Winnipeg Blue Bombers have announced the purchase of defence-back John Steele from Saskatchewan Roughriders of the Western Football Conference. Steele was placed on waivers by Saskatchewan earlier this week but later withdrawn.

• NOTICE •
BLACKTOP DRIVEWAYS
Special Summer Prices
MADISON PAVING CO.
385-9822
384-2439

Ingledew's
TWICE-A-YEAR SALE
FLORSHEIM
MEN'S SHOES
selected Florsheim lines
all were formerly 32.95 to 43.95
25.95
For 80 years Florsheim has been the greatest name in men's shoes . . . once-a-year we offer selected lines of these fine shoes at sale prices . . . there is an excellent selection in all the popular leathers and wanted types including a splendid collection of handsome step-ins and there are lots of laced shoes, too . . . good size ranges including some up to 13s . . . in fact, our size range and choice of patterns is excellent.
all were formerly 32.95 to 43.95
25.95
Selected Lines
TOWN SQUIRE SHOES 18.95
Most were 26.95 to 29.95
Ingledew's
men's shoe shops
VICTORIA STORE ONLY 749 YATES ST.
Sorry, No Mail Orders! No Deposits!

Attention Please!
HERE'S A VERY IMPORTANT
ANNOUNCEMENT
Mr. Edgar Rhomberg of Georgia Pacific Motors Ltd.
is pleased to announce their appointment as
VICTORIA'S EXCLUSIVE DEALER FOR
RENAULT
TODAY, JULY 14th,

COUPON
GEORGIA PACIFIC MOTORS LTD.
$750 VOUCHER TOWARDS THE PURCHASE OF RENAULT MODELS 17, 15, AND 12 STATION WAGON.
to be drawn at Georgia Pacific Motors Ltd.
as per below conditions
NAME _____
ADDRESS _____ PHONE _____
Come in and deposit this voucher and enjoy a cup of coffee while you look around.
CONDITIONS FOR DRAW ELIGIBILITY
1. Georgia Pacific Motors Ltd. Voucher must be completed and deposited in person at Georgia Pacific Motors Ltd., 1750 Government Street.
2. Contestants must be 19 years or older.
3. Georgia Pacific Motors Ltd. employees or their dependents are ineligible.
4. Voucher non-transferable and applies only to person named thereon.
5. Voucher must be utilized before midnight SATURDAY, JULY 21, 1973

Come in early . . . Join the fun!
• CJVI ON LOCATION SATURDAY
• FREE COFFEE AND DONUTS
Ask RICHARD HENDERSON
to show you the complete line of the world's finest front wheel driven cars by
RENAULT OF CANADA

The Renault 17
For those who want sports coupe style combined with electronic fuel-injection performance. Get up to 110 m.p.h. at a toe-tap . . . classic beauty . . . total comfort. One of the success cars that's helping Renault to ride ahead in Canada!

The Renault 12 Family Wagon
Station Wagon style without sacrificing comfort or good looks. For those who like to combine practicality with driving pleasure.

The Renault 15
The beauty that knows how to behave when you take her out — the only real 4-seater coupe with front-wheel drive in the 1600 cc category. A dream to drive, safe, comfortable.

The Renault 12
Champion of its class by a technological KO! Roadability, stability, comfort!

RENAULT 1973. The Right Time To Buy.
GEORGIA PACIFIC MOTORS LTD.
1750 GOVERNMENT ST. PHONE 386-1515
Dealer Licence No. D2722

POGO

RIP KIRBY

BLONDIE

MARY WORTH

HI and LOIS

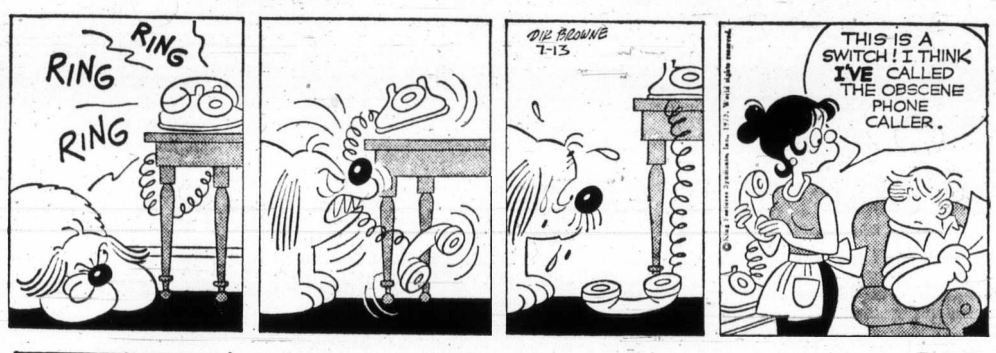

KERRY DRAKE

ARCHIE

JUDGE PARKER

LIL ABNER

MORGAN

M.V. Chesnut's Garden Notes

The peony is one plant which doesn't take very kindly to transplanting, and always seems happiest when you don't fuss with it too much, allowing it to settle down comfortably in the one place for a span of four or five years. However, there comes a time in the life of every perennial plant when it gets overgrown and congested, and all the goodness in the soilaround the roots is exhausted.

There are several signs that indicate when a peony is ready for a move. The bush becomes pretty big, for one thing, with a dozen or more stems coming up from the roots. The outer stems of the clump are floppy and weak and must be supported with stakes and a string tied around its middle. The flowers are numerous but somewhat smaller than normal, and they don't last very long in bloom. They become almost useless for vases and bowls, for they shed their petals very soon after cutting.

Several of my wife's pet peonies reached this stage this year after living in the same site for five years, with blooms nowhere near as large nor as fresh-looking as those on younger plants. These have been earmarked to be dugup this fall, divided, and replanted in a different site.

Along about Saturday I will start watching these plants carefully for the signs indicating that the ideal time for transplanting has arrived. This signal is a change of color in the leaf—usually reddish or bronze tints appear, or in some varieties, merely a darker or duller shade of green. This can occur any time in the fall, and this autumn coloring signifies not only the best time of the whole year to move your present plants, but also the best time to buy and set out roots of new varieties.

Many peony roots are bought and planted in the spring, but spring is most certainly not the ideal time—I suppose the garden shops feel they have a better chance of sellijg them while the gardening fevr is running its highest temperature. These spring-planted roots will usually survive in good health, but usually they take at least a year longer in coming into bloom than fall-planted specimens.

In the transplanting your overgrown clumps, ease them out of the ground very gently with a digging fork, prying up from several different angles until they come free without any breakage of the rooots. It is a good idea to sit the clumps upside down on the lawn and wash the soil off them with the hose.

Now, cut off all the top growth close to the roots, and the only safe place for these stems is in the incinerator or the garbage can, for there is a lot of botrytis disease around, and the winter home of the infecting spores is on the base portions of the old stems.

We arereadynow to divide our clumps of fl eshy roots into smaller pieces, using a sharp knife or an old hacksaw blade. Don't cut up the clump TOO small, for while each piece with an "eye" is capable of making a new plant in time, such small bits would time, such small bits would send up only a single leaf next year, and it could take three years or longer before any flowers appeared. Each piece for replanting should contain from three to five eyes or growth buds.

In replanting your pieces, be careful not to get them in too deeply, for the growth buds in the top surface of the root should be covered with two inches of soil, no more, no less. Roots set in much deeper than this will grow, but often they will make all leaves and no flowers.

There seems to be a popular belief that manure should never be used in a peony planting site. Personally, I have had nothing but good results from digging in very old rotted manure, and I don't think any other material will condition the soil quite so satisfactorily. It should be mellow and thoroughly decayed, though, and it should be mixed intimately with the soil, not just dumped into the bottom of the planting hole.

Sydney Harris

After a particularly heinous crime has been committed, and while the police are seeking the culprit, what do most people say abut it? They say: "I wish I could get my hands on him for a few minutes."

I have felt this, if not said this, a number of times myself. And I think this reaction goes a long way toward explaining why our whole criminology system is bound to fail.

We believe in law only with the top of our heads. Beneath this thin facade of rationality, we yearn for blood, and deeply desire to repay violence with violence — though, of course, we don't call our retaliation "violence." We call it "justice" or "punishment."

★ ★ ★

People who commit heinous crimes are either emotionally sick or morally defective. This is not to say they are not "responsible" — but they have what the British rightly call "diminished responsibility." There are "moral idiots" just as there are mental idiots and emotional cripples.

But we don't want to know about that. Society is basically a vengeful mechanism, despite the earliest Biblical injunction, "Vengeance is mine, saith the Lord." We want to take vengeance into our own hands, and not leave it to the Lord. We don't really want the heinous criminal in the hands of the law, but in our own hands "for a few minutes."

I am criticizing myself as much as anyone else, for I have felt this surge of atavistic blood-lust when reading about some twisted creature who has sexually assaulted and killed a little girl, who might be my own. Retaliation runs deep within us, and goes further back than law or imprisonment, and certainly correction.

★ ★ ★

Yet as long as these feelings tend to dominate our system of criminal jurisprudence, we will not evolve any rational and effective plan for reducing this kind of crime. For one thing, in psychological terms, many of these twisted creatures perform their abominable acts as a way of inciting our passion and evoking our primitive feelings of revenge.

To take a milder instance, it is well known that the exhibitionist gets his kicks from the reaction of those he shows himself to; his excitement comes precisely from the shock, not from anything else. If the viewer is indifferent, the exhibitionist is utterly defeated.

★ ★ ★

In the same way, crimes of horror depend upon our horror. When such people are no longer viewed as "monsters" but as morally or mentally deficient, much of their drive to defy society will be gone, for the gratification they feel is less in their deed than in the attention and emotions it evokes.

As long as our blood-lust continues to respond to theirs, so long will they engage in their deadly minuet with society. When the "monster" is reduced to a "cripple," most of his gain goes out of the act.

Great Tank Watch Mystery

Melvin Maddocks

It was the crusty old patriarch of sociology, Thorstein Veblen, who nearly 75 years ago coined the phrase "conspicuous consumption" — a term that has seemed to explain its fair share of goings-on ever since.

Looking about him at the Gilded Age, Veblen pronounced the Great Paradox: The less a possession is actually needed, the more it is valued. One goes without eating to buy the car one can't afford. Why? To prove one can afford it.

Alas, who needs illustrations in a land where prestige itself seems to come on the installment plan? Still, one wishes that Veblen were here today to explain in his slightly baroque but witty prose the phenomenon of the Cartier tank watch.

★ ★ ★

Once upon a time, many wars ago — it was the First World War, in fact — Louis Cartier designed a watch to present to the American Expeditionary Force's Tank corps officers for their help in defending France against the Germans.

The square 18-karat gold case was designed to show at least a geometrical resemblance to 1917 tanks. The face is white with dark blue Roman numerals. The stem involves a sapphire. The strap is baby lizard.

As elegantly snappy as a French military salute, the Cartier tank watch seemed perfectly in style for what it was.

★ ★ ★

Then at some mysterious point, for some mysterious reason, the Cartier tank watch changed from a gesture of national gratiude to a gesture of international chic.

What do Sir Winston Churchill, King Farouk, Truman Capote, Hermann Goering, and Jackie Onassis have in common? They have all, at one time or another, owned at least one Cartier tank watch. Capote has confessed to owning eight—at $900 apiece.

W, the weekly paper of Women's Wear Daily, quotes Helen Gurley Brown as saying: "Buying this watch was unabashed, unmitigated, and unequivocal status-symboling on my part. I don't think status symbols are bad if they are as beautiful and well made as the tank watch. I really don't wear it to tell time. Half the time I don't even wind it."

Old Thorstein would have had a field trip with that quote.

Andy Warhol, on the other hand, has decided that the tank-watch elite is turning into a crowd. "Frankly, I'm embarrassed there are so many around. I've had mine a long time, but I also own a Timex."

The avant-garde ticks on.

★ ★ ★

But the Cartier tank watch has suffered worse than a host of late strappers-on. The Kenton Corporation, which owns the Cartier stores in the U.S., has — horrors of horrors! — manufactured a tank watch copy that costs only $150, or $25 less than the strap alone on the model imitated.

Prestige off the assembly line.

Will the elite follow Andy Warhol to Timex, assuming that a man who could make a Campbell soup can a collector's item deserves watching? Or will the Ingersoll Buck watch (so named for its price) return as the connoisseur's timepiece?

Perhaps the grandfather watch is due for revival, if the clothing industry can afford the pockets. There is no telling what turns snobbery or nostalgia will take next. Maybe even scuba divers' watches, with a depth guage built in.

★ ★ ★

Snobbery, wrote George Santayana, haunts those who are not reconciled with themselves. Well, the quote will do for those who can't — or won't — afford a Cartier tank watch, or even the copy.

Lest subtler snobs take comfort — a snob hides somewhere in the best of us — there is the story told by Arthur Koestler about a young lady and her Picasso. When she believed it was a limited-edition etching, she hung the prize above her mantel. When she was told it was just an ordinary print, she took it down hastily and exiled it to a staircase.

Thorstein Veblen would have laughed himself silly on that story too.

Little Things Mean a Lot

Hal Boyle

Things that make life worth living:

The sound of a door closing behind someone leaving who has stayed too long.

Sleeping late on weekends.

Watching your teenage son get a haircut that turns him back into a recognizable human being.

Swallowing a watermelon seed as a child and wonderng if it will turn the inside of your stomach into a watermelon patch.

Working a loose baby tooth out all by yourself before your mother can get you to a dentist.

★ ★ ★

The smug feeling of victory it gave you that day you went to the grocery store with your mother and never reminded her that she had forgotten to order spinach.

Passing a note to your girl friend in school when the teacher turned her back to write on the blakcboard.

Stepping on wet sidewalk cement and wondering if your footprints would remain there forever for later generations to marvel at.

★ ★ ★

Seeing someone get an attack of hiccups in church and being soulfully glad it wasn't you. You knew that, if you did, you would simply lie down between the pews and die of embarrassment.

The Olympus feeling of helping a squeamish red-haired girl dissect a grasshopper in high school science class.

Delivering a paper route the first day and wondering just how it was going to help make you famous later in life. Hadn't all great men delivered newspaper in their youth?

Having the postman finally bring the letter for which you've been haunting the mailbox for months.

The smell of a good bakery shop on a wintry day.

Coming home a winner the first time you played marbles for keeps.

Going on an overnight hike with your dad and listening later to him brag about how rough it had been.

Swallowing an ant on a picnic sandwich and waiting to see if it would crawl around and make your insides feel ticklish.

Tasting an initial caviar-loaded cracker and thinking it was hardly worth-while to become rich if you had to eat stuff like that all the time.

★ ★ ★

Cooking spuds with the rest of the gang in a fire in the backyard cave.

Having the prettiest girl at the ball hum in your ear while you danced with her.

The envious respect the other boys in the neighborhood showed when you told them about being taken to see a real live burlesque show by a raffish older cousin.

The profound feeling of the mystery of life you had when you went through a large dairy and saw a calf being born.

PIXies By Wohl

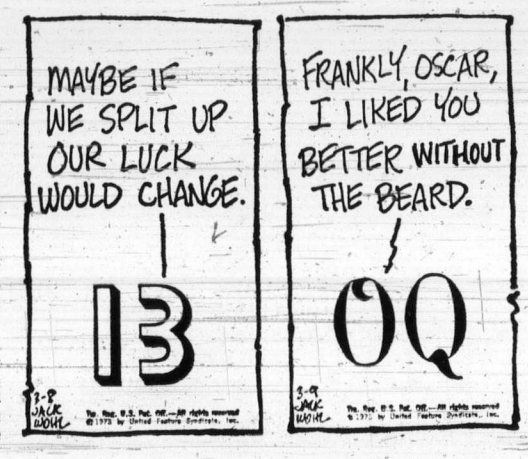

Swift and Pleasant VD Cure Found

SYRACUSE, N.Y. (UPI) — A pleasant-tasting, single-dose cure for common gonorrhea, that may encourage more people to accept medical treatment for VD, should be on the market by Monday, a spokesman for Bristol Laboratories said Friday.

The antibiotic, called Polycillin PRB, replaces painful penicillin shots or prolonged oral treatments. The spokesman said the drug recently received approval of the U.S. Food and Drug Administration for marketing.

The drug demonstrated 90 per cent success in gonorrhea treatment, according to Dr. A. Z. Lane, director of medical research and a Bristol vice president.

Lane said present treatment consists of either a single, massive injection of about 4.8 million units of penicillin or an oral treatment taking five to 10 days and taken at home by the patient.

Polycillin PRB is a prescription drug and cannot be obtained over-the-counter. Lane said among its advantages is that the physician can administer the single dose in his office, and the patient is usually cured, for the most part, within 48 hours.

MPs Call for Better Deal for Elderly

OTTAWA (CP) — New Democrat Stanley Knowles joined Social Crediter Henry Latulippe in the Commons Friday in calling for a better deal for the elderly.

They were debating a private member's bill, introduced by Latulippe, which called for amendments to the Old Age Security Act and the Canada Pension Plan Act.

It would lower the retirement age to 60, double a single person's pension to $200 a month and, in the case of a married couple, add $150 a month for the wife.

Knowles has a similar bill on the private member's list calling for voluntary retirement at 60 and a basic monthly pension of $150.

He said 30 per cent of Canada's old-age pensioners "haven't got enough to live in decency and dignity."

Norman Cafik, parliamentary secretary for welfare, said it is "perhaps impossible to do everything we ought to do for our senior citizens" but said Canadian pension plans "are very significantly better . . . in the vast majority of cases" than those in most other countries.

Latulippe's bill now drops to the bottom of a long list of private members' bills and likely will not be discussed again this session.

B.C. Railway Loadings Up

Loadings of railway cars on B.C. Railway for the first six months of 1973 are up about 20 per cent over the first half of 1972, according to statistics released Tuesday by the railway. So far this year 75,912 cars have been loaded.

Change Needed In Indian Act, Ottawa Agrees

OTTAWA (CP) — Indian Affairs Minister Jean Chretien views an Ontario Supreme Court decision ruling the Indian Act inoperative as confirmation that the act must be revised, a spokesman in his office said Friday.

The government and the Indians themselves have agreed for some time that changes are needed, the spokesman said.

The court ruled the Indian Act inoperative Thursday and concluded that the Six Nations Indian Reserve near Brantford, Ont., has no legal basis for being a reserve.

The federal spokesman said a revision process has been started by supplying Indian groups with funds to study the act and make recommendations for revision.

He described this as "a time-consuming process" and said there is no indication when a revising bill will be ready for presentation to Parliament.

Indians Rap Ottawa On Plan for Indians

OTTAWA (CP) — An $800,000 government project designed to help young people on Indian reserves is an attempt to gain control over the Indian people, the Native Youth Association says.

In a letter to John Caiccia, assistant deputy minister of Indian affairs, made public Friday, the group objected to his alleged reference to opponents of the project as "power-hungry Indian politicians."

The alleged remark was made June 28 following a meeting with the association's president, Arthur Manuel, and other officials. The group had objected to the hiring of about 50 Indians for the project without consulting native groups.

The Native Youth Association, which represents 10 provincial associations consisting of Metis, treaty and non-treaty Indians, told Ciaccia that it rejects the project because it was approved by department officials without consulting native groups.

Ciaccia has said the group involved in the project will travel to reserves "to determine the problems of young Indians and suggest solutions which can be tied into existing programs."

It's Tough All Over In Hamilton

HAMILTON (CP) — Hamilton, hard hit by a strike of garbagemen and gravediggers, had its city hall abandoned Friday as the second group of city employees this week walked off the job.

The 400 city hall workers, members of Local 167, Canadian Union of Public Employees, walked out in support of 30 union members who were suspended Thursday after refusing to cross picket lines set up by the 600 striking outdoor workers, members of Local 5 CUPE.

The outdoor workers who handle garbage collection, gravedigging and repairs to sewage and water facilities went on strike Tuesday after unanimously rejecting a city wage offer.

• NORMAN LIDSTER OF ALL PEOPLE

CBC-TV 10:30 p.m. Sunday July 15 Norman Lidster's fantastic personality and will power magnetized scores of friends to help in the writing of his amazing biography 'NO TIME FOR WHY' (now in its 2nd printing) depicting 36 years of complete paralysis and blindness. SEE AND HEAR HIM — IT'S AN EXPERIENCE! $4.45, at your booksellers or direct from: Versatile Publishing Co., Ltd. 151 W. Hastings, Vancouver 3, B.C. In B.C., add 5% Provincial Tax.

ZENITH COLOR TELEVISION
"The Quality Goes In Before the Name Goes On"
COLORTRON SPECIAL

Beautiful 1973 Zenith 26" Super Chromacolor TV in a Regal Mediterranean styled console finished in a rich pecan with a simulated slate top. This set includes Zenith's Titan 200 Chassis, 100% Solid State with "Chromatic" one-button color tuning. Quantity is very limited at this Special Price.

$899

* EASY BUDGET TERMS AVAILABLE *

COLORTRON TELEVISION LTD. 3180 HARRIET 383-9113 (Just off Burnside)
VICTORIA'S QUALITY TELEVISION AND STEREO CENTRE

COSTPLUSIMPORTSBASKETSFROMKOREA
1102 Government St. (At Fort)
Tel 388-5477
Open 7 Days & Nights

JEUNE BROS. FOR HIKING BOOTS

AMES PAINT WALLPAPER ½ PRICE
Ready Pasted Vinyl
Reg. 4.49 Single Roll. 2 SINGLE ROLLS FOR 4.49
Sold in Double Rolls Only
1821 DOUGLAS ST. 384-9391

TOP-SCORING VALUES
FROM VICTORIA'S WINNING TEAM . . . THE
Dodge Boys AT NATIONAL CHRYSLER DODGE

BE A WINNER BRAND NEW '73 DODGE COLT
2-Door coupe with Chrysler's famous mini-hemi engine.
Stock No 3167
B.C. LIONS FIRST DOWN
$2389
NOT A RED CENT DOWN
$63 per Month Based on 48 Months On Approved Credit

BRAND NEW '73 DODGE POLARA
Special 2-Door Hardtop. V-8 Automatic, power steering, power disc brakes, electronic ignition, etc., etc.
OTTAWA ROUGH RIDERS YARD AHEAD
$3769
NOT A RED CENT DOWN $99 PER MONTH
Based on 48 Month on Approved Credit.

USED CAR VALUES
'68 CORTINA STATION WAGON
4-Speed, new tires.
MONTREAL ALOUETTES YARDS AHEAD
$869
'70 CHEVROLET
V-8 Automatic, powered.
HAMILTON TIGER CATS TOP SCORING
$1569
'68 PONTIAC PARISIENNE
4-Door hardtop, V-8, Automatic, full power.
SASKATCHEWAN ROUGH RIDERS TOUCHDOWN
$1369
'71 FIAT SPORTS CONVERTIBLE
Racing Greer.
EDMONTON ESKIMOS TO TACKLE
$1969
NOT A RED CENT TO TOUCHDOWN

TOUCHDOWN BRAND NEW '73 DODGE DART SWINGER SPECIAL
2-Door Hardtop — Stock No. 3430. Big famous slant 6, 3-speed transmission, torsion air suspension. Dodge's exclusive electronic ignition.
Toronto Argonauts Second Down
$2917
NOT A RED CENT DOWN $78 per month. Based on 48 months on approved credit.

CHINOOK MOTOR HOMES B.C. LIONS STANDOUT

Exclusive to National Motors in Victoria. Easy to drive, easy to park, easy to live, Chinook's 18 PLUS combines motor home luxury with station wagon practicality . . . The 18 PLUS has become one of the most popular middle size recreation vehicles in North America today.
FEATURING:
Open style kitchen with range, fridge, double sink, hot/cold running water . . . superior handling under all driving conditions . . . seamless insulated fibreglass body for maximum strength . . . choose from several floor plans . . . enjoy the thermostatically controlled heat, front and rear entrances and optional air-conditioning . . . fully enclosed bathroom with fold-down toilet and sink . . . the front couch converts to full size double bed . . . an overhead double bed folds away when not in use . . . the foam insulated body and the foam backed carpeting of the 18 PLUS engineered to shut out exterior noise, allowing you restful enjoyment of the outdoor view through the giant tinted safety glass picture windows.
10 YEAR BANK FINANCING ON APPROVED CREDIT

• 100% Financing
• No Red Tape
• No Payments 'til Sept. '73

"VICTORIA'S MOST TRUSTED NAME FOR 69 YEARS"
National Motors Victoria Ltd. (Licence D-2995)

NATIONAL CHRYSLER DODGE
Both sides of 800 Block YATES ST. • 384-8174

1.49 DAY is TUESDAY July 17 at EATON'S
Store Information 382-7141

The Daily Colonist.
(ESTABLISHED 1858)

SECOND NEWS SECTION VICTORIA, BRITISH COLUMBIA, SATURDAY, JULY 14, 1973

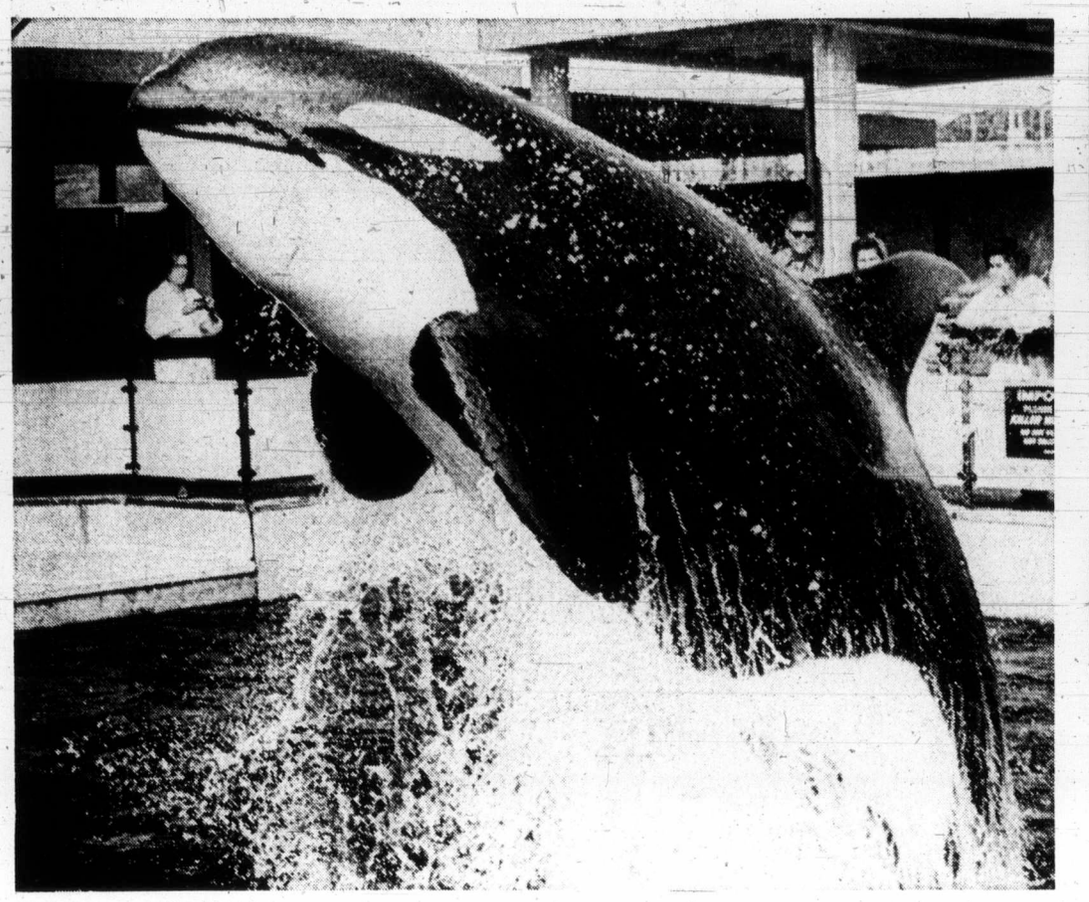

Gee, maybe cormorant was right when he said flying was fun . . .

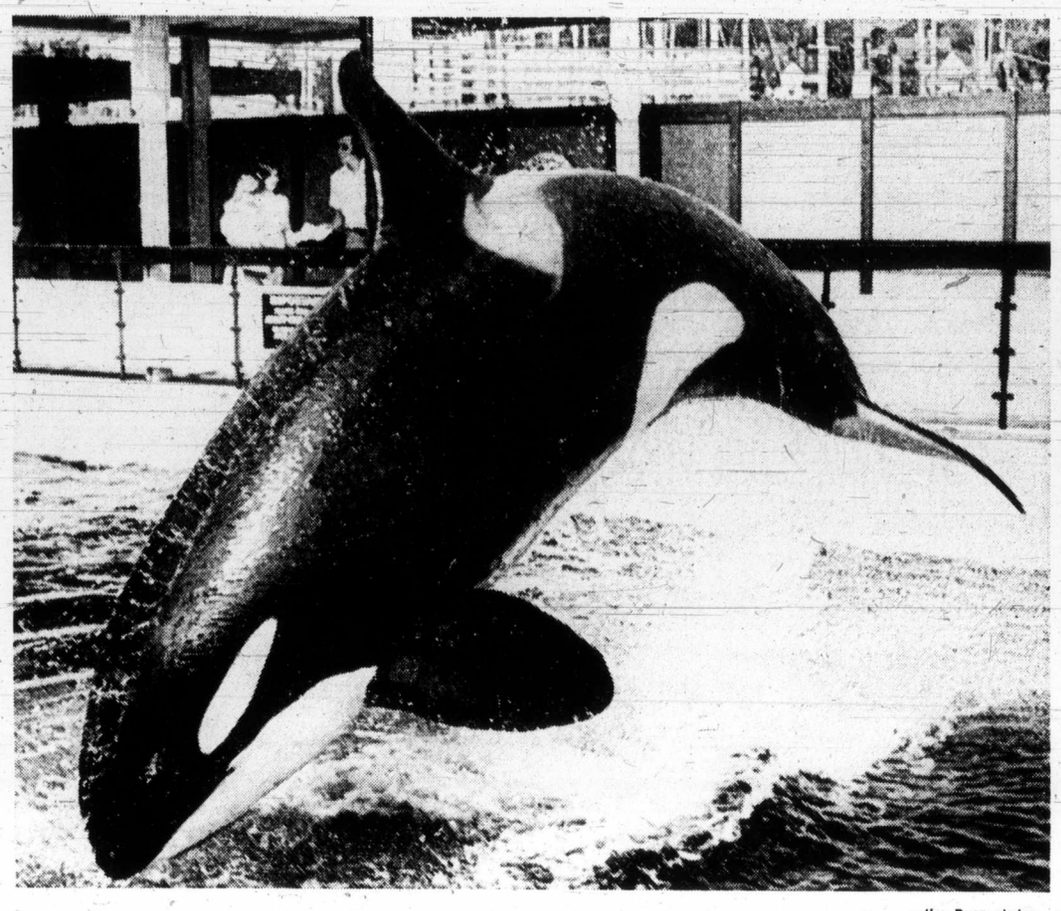

. . . but I wonder how long it takes to learn to stay in air . . .

—Jim Ryan photos

Great Masters Travel in Style

By ERITH SMITH
Colonist Reporter

It wasn't quite like moving the Royal Mint, but the security was nonetheless impressive Friday when 36 priceless paintings from the National Gallery of Canada in Ottawa came to the Art Gallery of Greater Victoria.

These paintings make up one of the most important exhibitions ever displayed at the gallery, and will be on view there from Tuesday until Sept. 3.

All are owned by the Montreal Museum of Fine Arts, so the fact that they came here from the National Gallery calls for an explanation.

Last April 30 the Montreal Institution closed its doors for two years, to permit much-needed expansion and refurbishing. Founded in 1860 but with roots going back to 1847, the museum has been in its present building since 1912.

During the two-year closure, some of its more important European works have been loaned to the National Gallery for circulation across Canada.

The exhibition here, selected by museum director David Carter in collaboration with National Gallery curators, consists of a group of paintings from the 19th and 20th centuries.

Among the 36 are works by Cezanne, Corot, Dali, Daumier, Matisse, Monet, Picasso, Renoir, Sisley, Daubigny, Mesdag, Monticelli and Weissenbruck.

Something of a feather in Victoria's cap is the fact that this city's gallery is the first to host this fine exhibition—indicative of the esteem in which the gallery is regarded in the art world.

Friday morning the paintings, in 15 carefully-packed and clearly marked crates, went aboard a plane in Ottawa. Only the mail had precedence over this air cargo.

In Vancouver it was met by Richard Graburn, head of extension services for the National Gallery, who had flown ahead and who supervised its trans-shipment to a truck in the care of Carl Martel and Rick Starling of Pacific Art Services in Vancouver.

Under police escort the truck went on to Tsawwassen and boarded the 7 p.m. ferry for Swartz Bay. There an RCMP escort took over to the Central Saanich border and the transfers continued with escorts of Saanich and Victoria police to the art gallery door.

Nor did the guardianship end there.

Constables Roger Barrie and Raymond Dang of Victoria parked their cruiser in the driveway and kept an eye on the unloading until everything was secure.

From then on it was up to Victoria curator Colin Graham and his staff to see to mounting the display for Tuesday's opening.

This summer Victorians will enjoy a rare opportunity to see paintings by some of Europe's finest artists of the last century.

The Montreal Museum began as an exhibiting society, but its permanent collection was launched in 1877 with a bequest of about 70 paintings donated by Benaiah Gibb, most of them from the Low Countries.

Since then other bequests from private collectors have brought in many more famous paintings, while money bequests have made possible the purchase of others.

Among the donors have been such well-known Canadian figures as Lord Strathcona, Sir William Van Horne's daughter Adaline, and John Tempest. Some of the more recent donations came in 1963 and 1964 from Lady Davis and Miss Olive Hosmer. Many of these will be on view in Victoria.

—Colonist photo by Alex Barta

Precious crates moved with care, security

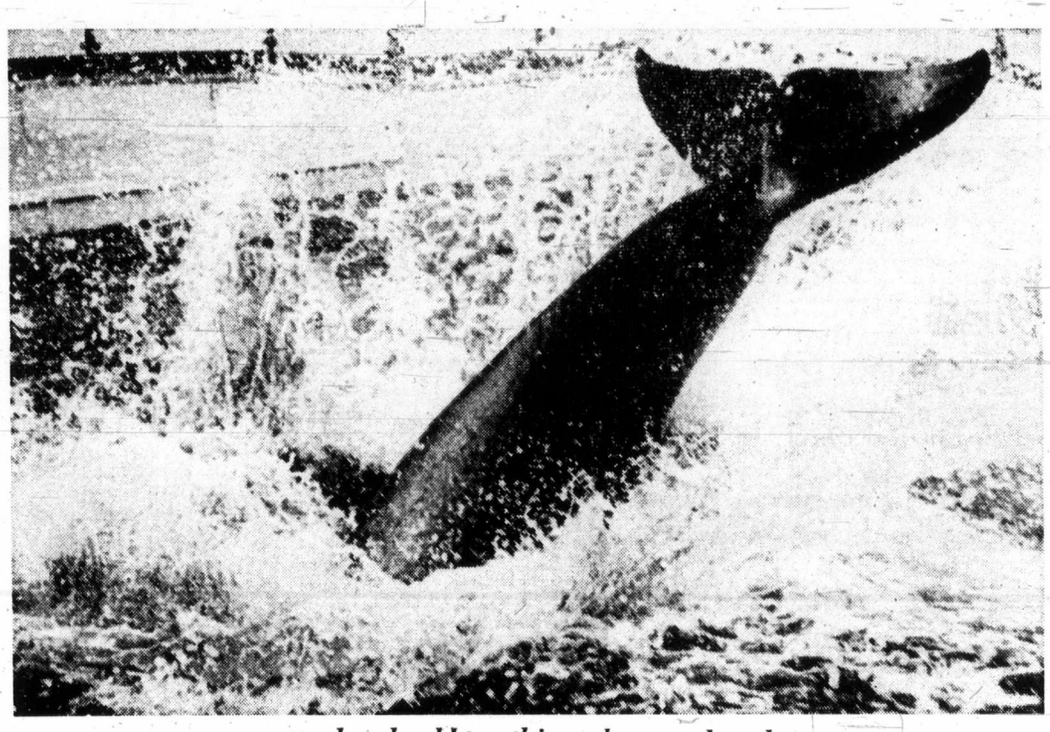

. . . no matter how hard I try, things always end up the same way

Ins, Outs Of Life At Sealand

Pretending he's small dolphin is Haida the killer whale, performing star at Oak Bay Marina's Sealand. Motor-drive camera used by photographer Jim Ryan records jump in split-second portions, starting with Haida's lunge out of water, rising completely clear of surface, then plunging back in with mighty slap of tail.

Everybody Wants To Own a Pub

Everybody wants to get into the neighborhood pub business.

At latest count, Liquor Control Board offices in Victoria had received 180 informal letters of application from all over B.C., and at least as many phone calls and visits from interested people.

More than a dozen of the requests are from the Greater Victoria area, liquor board secretary Gerald Devine said Friday.

But since provincial government regulations about the pubs are unclear, officials can do little more than send out form letters and put the requests on file.

"They're being happily referred to as neighborhood pubs by everyone, but we're not really sure what the thing is," Devine said.

The difficulty lies in the lack of interpretation of legislation passed last spring which sets up a new "general licence." It would allow for "the sale and consumption on the establishment of liquor by the glass and light refreshment."

Attorney-General Alex Macdonald has said that neighborhood pubs would fall under this category, but the government has yet to come up with explicit regulations.

These regulations could come from a new three-man B.C. Liquor Board formally established July 1.

Devine expressed some surprise that only one or two of the informal applications have come from municipalities which would likely be entitled to operate neighborhood pubs themselves.

Fire Guts Home of Holidayers

A cigarette left smoldering on a living room chesterfield is believed responsible for a fire that gutted the home of Clint Fotheringham, 1745 Lee, Friday night.

Mr. and Mrs. Fotheringham had apparently left the house a few hours earlier with their two children for a weekend camping trip on the Malahat, according to neighbors.

The blaze quickly spread up the stairs to the second floor of the two-storey frame building. Assistant Victoria fire chief Ed Bull said the cause of the fire was under investigation but the smoldering cigarette was likely the cause.

The fire occurred a stone's throw away from the Eric Martin Institute of Royal Jubilee Hospital and drew a large crowd of onlookers.

'Tidal Set,' Another Ship Had Key Roles

The way that the federal government recommends ships go around Haddington Island off the northern Vancouver Island coast was criticized Friday by two B.C. coastal pilots as the defence closed its Irish Stardust case in Victoria Provincial Court.

Both also disclosed a new light has been placed in the area since the Dublin freighter grounded briefly late Jan. 24 on Haddington and the pilot in charge of the vessel at that time said another ship and a "tidal set" played key roles in the incident.

The pilots' statements cast new light on the grounding but an interesting development occurred late in the day when Judge William Ostler said testimony about lights "seems to be going rather far afield."

He wondered what it had to do with the charge of discharging oil or an oily mixture — the prosecution claims about 200 tons escaped from a holed tank — as the Irish Stardust made its way from the Alert Bay area Jan. 25 to drydock in Esquimalt.

Defence lawyer Donovan Lowry and prosecutor Dermod Owen-Flood are expected to include their answers to Ostler's question in their summing-up arguments Aug. 2. After they're finished, Ostler will give a verdict on the charge and possibly a sentence as well.

He is expected to impose a sentence at the same time on Irish Stardust skipper James Caird, who was found guilty in May after a three-day trial on a charge of failing to report the discharge to a pollution prevention officer in Nanaimo. The maximum penalty is a $100,000 fine.

First witness Friday was B.C. coastal pilot Capt. Leslie Jones, a man with 20 years' experience on ships along the B.C. coast who became a pilot Sept. 1, 1972 and was in charge of the Irish Stardust when the grounding occurred.

Jones testified he had not been in the Haddington Island area since the federal transport ministry said in May, 1971, that ships heading east along northern Vancouver Island should go south of Haddington and ships heading west should go north of the island.

The pilot testified he felt the south passage was not safe for larger vessels because it involved "a couple of sharp turns," there was a lack of navigational aids and "quite a cross set" was involved.

A set was defined as the amount a vessel is moved sideways by tides. Both Jones and Capt. Alexander Mackinnon, president of B.C. Coastal Pilots Ltd., said the current is steady on the north side of Haddington, but back eddies from ebb tides can affect the current for ships heading south past the island to take the southern route.

The federal rules also allow ships in the Jan. 24 position of the Irish Stardust to use the northern way and Jones said he planned to do so — "I was going to ignore the (southern) zone" — but as he neared Haddington, he learned by radio a ship using the northern route was headed toward him.

Jones testified he was not sure if the vessel was a coaster or freighter, learning only later it was the B.C. ferry Island Princess, and was unsure of its speed. Ostler asked why Jones didn't make an attempt to find out but the pilot said he simply decided to go by the rules.

He turned the Irish Stardust south past Haddington, keeping as close as possible to the two light buoys on Neill Rocks. The ship was about 600 feet from the buoys to starboard and about 1,000 feet from Haddington to port.

Jones stayed closed to the buoys because of the expected tidal set and radar showed the ship was in good position as it passed the first light. The set took effect halfway to the second light and Jones ordered two slight course alterations to starboard after the freighter "started to set toward the island."

The pilot said "I was still not satisfied" and ordered a third slight alteration, then went out on the port bridge wing in hopes of seeing Haddington during what was "a very black night."

As he did so, "the wake of the ship lit up the shore on the port side and just that moment she touched."

Jones said the ship always answered her helm, and, when Lowry asked if he laid any fault to the master or the crew, the pilot replied : "No. None whatsoever."

He said the basic cause of the grounding was "the inability to detect the set in time" and third mate Patrick McNulty of the Irish Stardust testified neither he nor the lookout mentioned the set to Jones.

Jones also said he was not involved in checks for oil leakage after the grounding but stayed with his navigation. Next morning, he looked at the wake but saw no oil, where Caird testified in May he did see a spill in the wake.

The pilot said he thought Caird was right in staying at sea to assess damage rather than putting into a poorly-lighted place like Port McNeill. He also said he had not shown a notice about oil pollution prevention regulations to Caird, which masters were supposed to check with shipping agents.

Both pilots told of a new light designed to help show the set west of Haddington. Mackinnon said the pilots' organization that he heads had "extensive correspondence" with the transport ministry about Haddington-area lights when the southern route was proposed in 1971.

From Outer to Inner Space

He's Engineer of Perfume

By HILARY ABRAMSON
Colonist-Copley Service

SACRAMENTO, Calif. — Last year, Ward Sanders sported a bristly crew cut. He wore a business suit to his methodical job in his conservative office.

Today, his grey-black hair is combed forward and peaks around his earlobes. He is tieless and his sports shirt opens two buttons from the top.

French windows in his office overlook a garden . . . and when he feels the need for a break, he has only to open the office door to the company pool table.

All in Year

Ward Sanders' experience is the stuff transformations are made of.

Last year: Manager of engineering services for Polaris, Minuteman, Titan and Apollo projects at Aerojet.

This year: President of a new corporation here that manufactures sensuous, erotic body oils spiked with vitamin E.

From outer to inner space, from "making war" to "making love," 45-year-old Ward Sanders is a happy man.

Even his bookshelves reveal what's on his mind these days — juxtaposed with Corporate Strategy is The Art of Sensual Massage.

Get Rich, Play

A blunt, intellectual conversationalist with a playful sense of humor, Sanders is not shy about admitting his two-pronged goal: To get rich and have fun.

Few fired aerospace industry brothers can claim the same a year after their departure.

Last April, Sanders' new supervisor brought his own men with him and advised Sanders to leave, unless he could tolerate a demotion.

Sanders left.

He affectionately calls his previous career "a former incarnation."

With a lot of help from his wife of three years, Buffy, Sanders began putting Wilders Consolidated Corp. together.

Ironically, his competitor indirectly got him started.

During 1971, Buffy formed a business — Innovative Enterprises — to distribute what is now one of their competitors, Kama Sutra products.

She found tremendous problems getting shipments — the sensuous market products were selling hand over fist.

Big Market

"It was then the idea occurred to us to develop a better product than theirs. The market is so big, there's room for all of us," Sanders recalled.

So when he was fired, Sanders didn't pace the streets, tear his hair out or have a nervous breakdown. Digging into what he calls "the sensuous market" was in the back of his mind for at least a year before.

Buffy, a senior in psychology at Sacramento State College, furnished the name for their product (Orgone) and selected the stoneware jug packaging approach.

'Sexual Energy'

"My wife interested me in Wilhelm Reich, a contemporary of Freud. Reich used the term "Orgone" to mean "sexual energy" and showed that the inability to release this energy could and did cause psychic disorders . . . In the 1920s, Reich was conceptualizing and devising methods of treatment that have only recently been rediscovered by researchers like Masters and Johnson . . . We feel our product is doing in this way what Reich was telling us 50 years ago," said Sanders.

And what exactly does his product do?

Well . . . Roll some of the body sensitivity oil on the inside of your wrist and blow gently across the surface . . . For most people, even without heating, the oil has a deep, warming effect on the skin . . . Titillate your taste buds by licking the oil. Flick traces of strawberry, wintergreen, musk or cinnamon around your mouth . . .

The same goes for the massage and bath oils in apricot and almond.

Five Senses

". . . Any single product might be a fad, but the trend of interest in sensuality is a basic change in our culture, I think, burying our older puritanism. More and more people have accepted the fact we have five senses and should be using them. The specific product may not last, but the direction is right. Other products — like sensual furniture — might replace the body oils, but the market is here to stay."

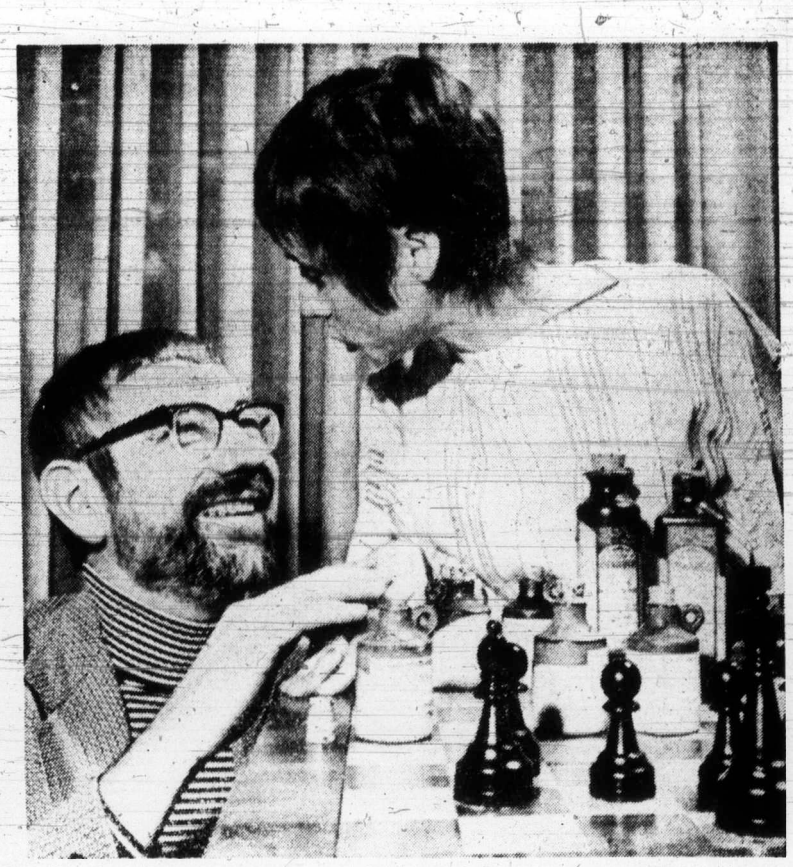

Ward Sanders and wife Buffy test product

Kmart
A Division of the S. S. Kresge Company Limited

DISCOUNT BOMBSHELLS

ON SALE SAT. ONLY FROM 9 A.M.

While Quantities Last

TOURIST TENT
Cut Size 9' x 9' x 7'. Finished Size 8' x 7' x 8' x 7" x 7". Yellow and grey. Weight 39 lbs. Tent 100% cotton, screen 100% nylon, floor 100% polyethelene. Made in Canada by Woods.
Reg. Kmart Price 49.95
SPECIAL DISCOUNT PRICE
39.95

LAWNMOWER
3½ horsepower Briggs & Stratton engine. Choice of 19" or 21" cut.
Reg. Kmart Price 79.97
SPECIAL DISCOUNT PRICE
67.88

Kodachrome X
Colour slide film. 36 exposures, includes developing.
SPECIAL DISCOUNT PRICE
4.18
Limit: 6 per customer

MEN'S WORK PANTS
100% cotton drill. Reinforced stitching. Sizes 32 to 42.
SPECIAL DISCOUNT PRICE
2.37

FLEECY
Concentrated fabric softener with fresh spring scent for clothes. 64 fl. oz.
SPECIAL DISCOUNT PRICE
87c
Limit: 4 per customer

GIRLS' SHORTALLS
Cotton terry shortalls. Assorted colours. Sizes 4 to 14.
Kmart Values to 3.96
SPECIAL DISCOUNT PRICE
40% OFF

FROM OUR DELICATESSEN
SLICED COOKED
HAM
Cut as you like it.
SPECIAL DISCOUNT PRICE
1.46 lb.

Kmart UNIVERSITY HEIGHTS SHOPPING CENTRE 3986 SHELBOURNE ST., (SAANICH) VICTORIA, B.C. OPEN 10 a.m. to 10 p.m. Mon.—Fri. Sat. 9 a.m. to 10 p.m.

Lone Sailor Casts Off

PLYMOUTH, England (AP) — A 26-year-old woman in Plymouth is preparing for a double Atlantic crossing in a yacht she designed and built herself in the backyard of her home.

Charmaine Johnson, from Hartwell in Essex, plans to set out today and sail alone to Newport, R.I., and then turn around and sail back to Plymouth.

She has been putting stores aboard her 24-foot plywood cutter Tamborada.

"I began working on the boat last October after years of planning and armchair dreaming," says Charmaine. "I had a little help with the heavy parts of the hull, but I built 95 per cent of the boat on my own."

It is a frail looking boat for an Atlantic crossing, but Charmaine has faith in Tamborada.

She describes the accommodation as "coffin-like" and says there is "just about sitting headroom."

The boat will carry 210 square feet of sail and Charmaine has good storm canvas for rough weather.

Fashion Sunglasses May Harm the Eyes

CHICAGO (AP) — The popular summer fashion of tinted and "wraparound" sunglasses may actually be harmful to the eyes, a number of eye specialists say.

The pastel pinks, purples and blue tints, while they may go well with clothing and bathing suit, are too weak to filter out infra-red and ultra-violet rays of sunlight.

The result, the Illinois Society for the Prevention of Blindness says, is eye strain, fatigue and inability to see clearly in bright sunlight.

"There is no single best type" of sunglasses, says Dr. Jay Enoch, research professor of ophthalmology at Washington University medical school in St. Louis.

But there are certain things to avoid, he added, noting for example that blue-tinted lenses cut out red and can create a problem for the wearer. A red warning flag, for example, might not catch the eye.

Dr. Manuel L. Stillerman, a Chicago ophthalmologist, cautions against the fashionable but distorting "wraparound" sunglasses as well as "ridiculous pastel pinks and purples and blues."

Sunglasses in "soothing or restful" tints are the ones to buy, Stillerman said. He has found certain shades of green and gray particularly satisfactory.

It's a Long Ride Between Meetings

TORINTO (CP) — Summer holidays will not be a time of rest for a 26-year-old member of the North York borough council.

Katie Hayhurst left for Vancouver this week on a motorcycle and hopes to be back in North York for a council meeting July 23.

Miss Hayhurst is being sponsored by borough residents and officials for each mile she completes on her journey. Proceeds will be used to send needy children in her ward to summer day camp.

On the way across Canada, Miss Hayhurst will visit mayors to confirm her mileage figures.

D'ALLARD'S
MANAGERESS WANTED
For Vancouver-Pacific Centre Mall
Experience in retailing and ability to manage are required, as well as a pleasant personality.
Contact Mrs. Bombezin
Tele. 383-5313

GALBRAITH'S
Clock Shoppe
NOW OPEN
762 Yates Street
We invite you to come in soon to view our exciting selection of delightfully different clock designs.
• Wall Clocks with matching sconces
• Cuckoo Clocks
• Unique Clock designs
• Electric Kitchen Clocks
• Clock Kits
• Grandfather Clocks
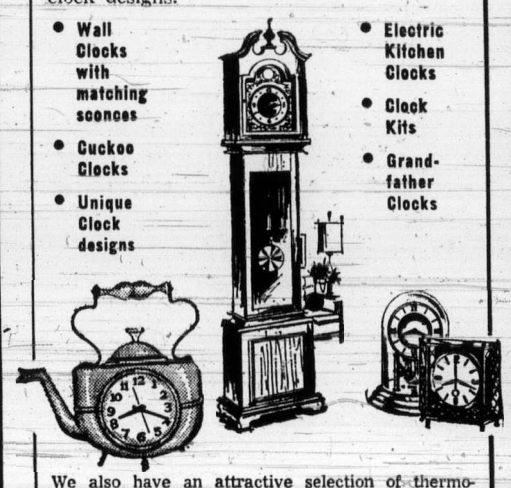
We also have an attractive selection of thermometers, barometers and hydrometers as well as a variety of appealing designs in metal sculptures, copper and brassware and decoupage pictures. Your choice would make a delightful addition to any home decor.
762 Yates Street 383-9434

Ann Landers

Dear Ann Landers: My husband and I are of different religious faiths. It does not bother us but it bothers my husband's family a great deal. They have never accepted me even though for five years I have done everything but stand on my head trying to be friendly. The only saving grace is that they live 500 miles from here and we don't see them very often.

The problem is the telephone calls. When Bob's mother places a call (twice a week) she makes it person-to-person, which is more costly, but she wants to be sure she talks to him and not to me. We have no children and no help — only Bob and I and the dog. (Bosco is very smart, but I have never known him to answer the telephone.)

At the close of every call, Bob says, "just a minute, Mother, Bernice wants to talk to you." I do NOT want to talk to her and I've asked him not to do this to me, but he says, "It's bad manners not to put you on." Please, Ann, straighten him out in your own inimitable style. — **Persona Non Grats**

Dear Per: When your mother-in-law's call comes through, take Bosco for a walk. Tell your husband in advance that you are going to do it so he will not think you are trying to run out on him.

□

Dear Ann Landers: I'll come right to the point. I'm in trouble because I'm a liar. I met this guy at the bowling alley. He is out of sight. I told him I was 17. The truth is I am 15. He says he wants to see me again and I am like psychotic just thinking about it.

Eventually he will find out I lied to him. Should I tell him I was sick in a hospital in England for two years? Or would it sound better if I said my grandmother took me on a trip around the world and I missed a lot of school? I will straighten out the age lie later. Right now I want to explain why I'm not where a 17-year-old should be in school. Help me, Ann. You are awfully good at fixing things up. — **Little Liar In Big Trouble**

Dear Liar: The trouble with a lie is you have to tell 10 more to cover it up. My advice is come clean and let the chips fall where they may. (Oh, what a tangle web we weave when first we practise to deceive.)

□

Dear Ann Landers: Reading that young man who didn't know how to tell his fiancee her neck was dirty: You said it could be her jewelry. Another possibility is a skin pigmentation problem. I know because I have it. It used to be embarrassing when people stared at my neck. I knew they were wondering why I didn't wash it. I was tempted to say, "Look, it is a skin defect," but in recent years I've become accustomed to it and it doesn't bother me.

Please inform your readers not to jump to conclusions. A discolored neck doesn't necessarily mean the girl doesn't care for soap and water. — **High Collar Henrietta**

Dear Hen: Right you are. In fact there's a two-bit word for that skin problem. It is "poikiloderma." (Some of my best friends are dermatologists.)

Sterilization Probe

Guidelines Stalled

WASHINGTON (AP) — Federal guidelines that might have prevented sterilization of two young Alabama girls were never issued last year, a former U.S. government doctor has told a Senate subcommittee.

The guidelines, developed in 1971 by the Office of Economic Opportunity, apparently were bottled up in the White House "because it was an election year," Dr. Warren Herns said.

Herns, a former official of OEO's family planning division, appeared before the subcommittee with Lonnie and Minnie Relf. The black couple are parents of Minnie, 14, and Mary Alice, 12, sterilized last month by a Montgomery, Ala., family planning centre. Relf has filed a $1-million lawsuit against the Montgomery Community Action Agency and the OEO, alleging the tubal ligation sterilizations were performed without informed parental consent.

STOCK REDUCING
SALE
• CHESTERFIELD SUITES
• BEDROOM SUITES • DINETTES
• DINING ROOM SUITES
• OCCASIONAL CHAIRS • RECLINERS
• PICTURES • LAMPS
• CARPET REMNANTS
• SIMMONS BEAUTYREST MATTRESSES
• PORTABLE COLOR TELEVISIONS
ALL AT DRASTIC REDUCTIONS IN PRICE!
ROYAL Furniture and Appliances
at the bright red warehouse
733 JOHNSON 388-9021

DINE and DANCE
SHERWOOD PARK MOTOR HOTEL
RESERVATIONS
386-1422
123 GORGE RD. E.

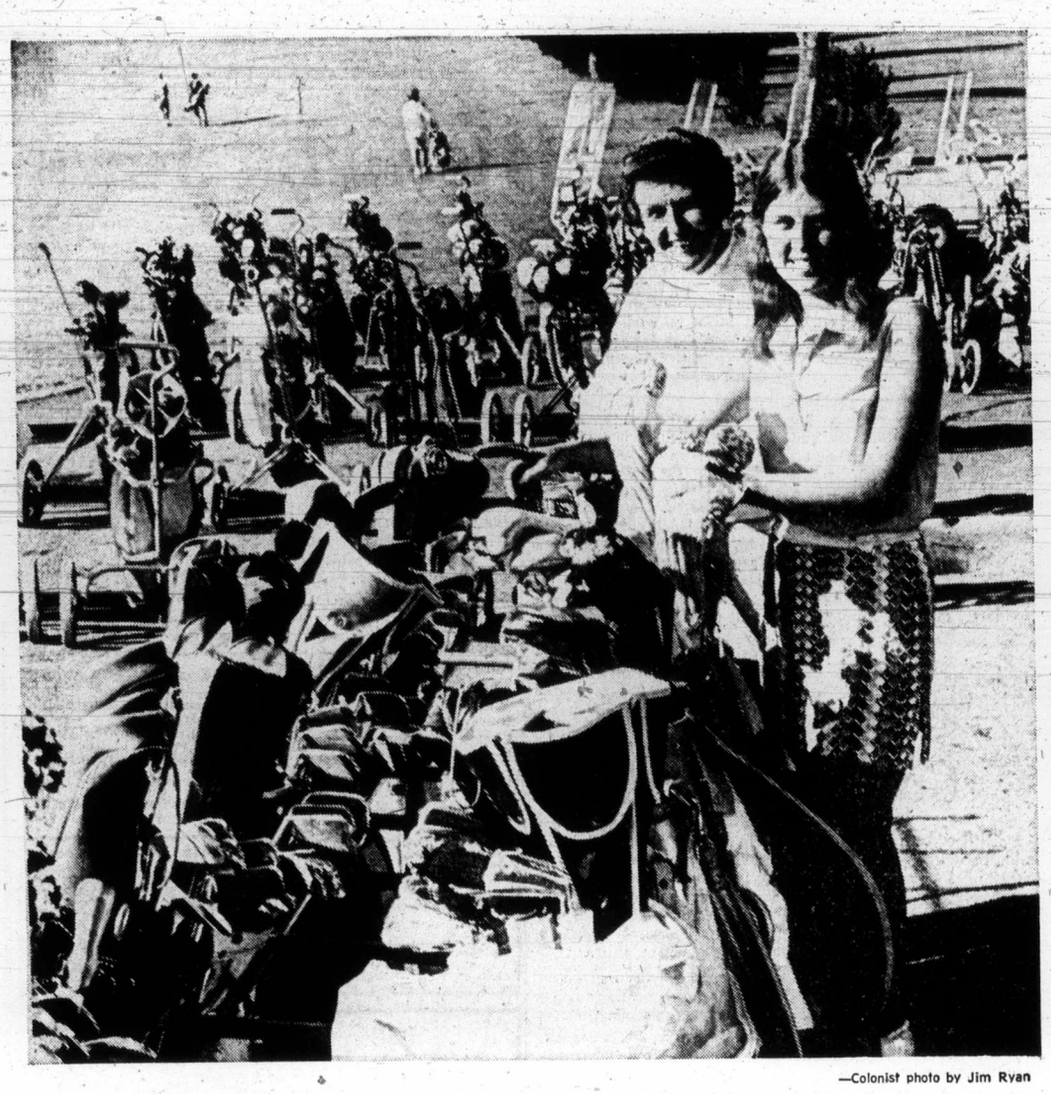

—Colonist photo by Jim Ryan

Betty Jean and Karen Hulteng in thick of game

Mother-and-Daughter Team

Golfers of Convenience Look Alike, Play Alike

By HELEN HOSSIE, Colonist Reporter

To Betty Jean and Karen Hulteng, a mother-daughter team playing in the Pacific Northwest Golf Association tournament here, golf is a family affair.

They're combining participation in the tournament with a family vacation. Father, John Hulteng, and brother, Rick, who both play golf too, are having no trouble enjoying themselves while the women work out on the course.

During a family discussion of the team's performance so far, the consensus was that both mother and daughter played "reasonably well" at first, but encountered putting problems.

Karen lost a fight for the last place in the championship flight Tuesday, and Wednesday, the first day of match play, dropped from first to second flight.

Mrs. Hulteng dropped from championship to first flight after her loss to tournament favorite Mary Budke Wednesday.

Lure of Victoria

And both women wanted to stay in the tournament because, as Karen says, their vacation in Victoria ends the day both of them are out.

The Hultengs claim, probably with a little exaggeration, that it was Victoria that brought them to the tournament rather than the other way around.

"We probably wouldn't have bothered going if the tournament hadn't been in some spot like Victoria," Mrs. Hulteng says.

Clearly, they're a family that doesn't take its golf too seriously.

With a wave of her hand, Mrs. Hulteng dismisses her loss to Miss Budke, top U.S. amateur woman golfer.

"What can you do against Mary Budke?, she asks.

"I should have done better. I played well enough but I made one mistake on each hole and lost it. Mary doesn't make mistakes."

Familiar Name

Mrs. Hulteng is the former Betty Jean Rucker, a well known golfer in the 1940s and 1950s.

Karen and Rick throw in bits and pieces of information and occasionally prod their mother's memory of past tournaments.

She won the 1945 and 1946 version of the PNGA tournament she's playing in now.

She won seven state championships in Rhode Island in the late 40s and 50s and says one of the highlights of her career, although she winces at the word "career", was making it to the quarter finals of the U.S. National Amateur tournament.

She says she still likes to play in tournaments—when they're conveniently close to home. She stresses that convenience has always been important to her.

"The only reason I was playing in the Rhode Island tournaments was that I happened to live there at the time."

"This is the first time I've ever travelled to play in a tournament. We came here because we like Victoria and because we wanted to prepare ourselves for the west coast tournaments next year."

The Hultengs hope to play in the Trans Mississippi as well as the PNGA tournament on the west coast next year.

Karen, who is just 18, is playing in her first adult tournament.

She has played in the PNGA Junior tournament the last four years and reached the semi-finals the last two years.

She has also played in the Canadian National Junior the last two years.

Like her mother, Karen says she doesn't want to become a golf fanatic or let the sport dominate her life, although she says she would like to keep playing in tournaments.

"Basically, we're in this for fun," Mrs. Hulteng says, and Karen nods enthusiastically. "We're summer golfers."

The Hultengs live in Eugene, Ore., where Hulteng is a professor of journalism at the University of Oregon, but spend their summers in Idaho where they play at the Hayden Lake Country Club.

It was in Idaho that Karen's grandfather taught both mother and daughter, as well as the rest of the Hulteng family, to play golf.

As Karen points out, since she and her mother were taught by the same coach, they play a similar game and can give each other tips.

Happy Partners

The Hultengs clearly enjoy playing as a team. Karen says it's "so much more fun playing with Mom."

Mrs. Hulteng says it's nice to have a partner to talk things over with on the course.

Besides, she adds, watching Karen play is too nerve-wracking. "It's much easier to play with her than watch."

Children's Clothing, Soft Drinks

MPs Approve Tax Lift

OTTAWA (CP) — The Commons gave swift approval Friday to removal of the 12-per-cent federal sales tax on children's clothing and footwear, cosmetics and confectionary products such as soft drinks and candy bars.

With all-party support, it took less than three hours to push the enabling bill, retroactive to Feb. 19, through second reading, committee study, report stage and final passage. It now goes to the Senate.

The measure was announced by Finance Minister John Turner in his Feb. 19 budget and he said Friday it will have a total value of about $100 million annually.

He told the House initially that consumers will benefit by this amount but said later he cannot guarantee that manufacturers will pass on their entire tax saving.

In effect, the bill wipes out federal sales tax on all food and drink products except beverage alcohol, Turner said.

It also applies to clocks and watches costing up to $50 and to incinerator equipment purchased by municipalities.

Grace MacInnis (NDP—Vancouver Kingsway) said there has been some improvement in the cost of children's clothing since the measures were announced in February.

But she urged the government to monitor the effect of the legislation to make sure that manufacturers and retailers do not use the saving to pad their balance sheets.

While supporting the measure as a step in the right direction, she said the government could have done more good by taking positive action to hold down the general cost of living, food prices in particular.

Marcel Lambert, Conservative finance critic, said an across-the-board cut of perhaps two per cent on all items covered by the federal sales tax would have been preferable. In essence, however, there was no part of the legislation the Conservatives would oppose.

Social Credit Leader Real Caouette said there are small weaknesses in the bill but it is "a marked improvement" on legislation the government introduced in the past.

Walter Baker (PC—Greenville-Carleton) said the provision covering incinerator equipment will help hard-pressed municipalities but he asked that the sales tax also be removed from the purchase of garbage trucks. Turner agreed to consider the suggestion but made no promise.

Gordon Ritchie (PC—Dauphin) said government revenues are buoyant enough to warrant a substantial sales tax reduction for all items. This would not only benefit consumers but would be a positive step to curb inflation.

PEETZ TACKLE

PROTEIN PERMS
For Fine and Difficult Hair
We are now using the new lotions and conditioners for fragile hair. The tremendous success of our perms is due to satisfied clients, and our experience on perming fine or difficult hair. We recommend Formidal or Bio Kur conditioners after perming dry hair.
This salon is owned and supervised by Mr. Andrews of London, England (a lifelong hairdresser).
THE ANNAS TAYLOR BEAUTY SALON
1004 BROAD ST. TELEPHONE 383-6015
(Opp. Eaton's Car Park)

Garden Party

Owens To Receive Guests

Lieutenant-governor Walter Owen and Mrs. Owen will give their first garden party at Government House Wednesday, and will resume the custom of receiving the guests.

The band of the Canadian Forces Base will be playing for the garden party.

Thursday, a group of French-Canadian students attending an English language program at the University of Victoria will attend a reception at Government House.

Rear Admiral R. John Pickford, recently appointed commander, Maritime Forces Pacific, will pay an official call on the lieutenant-governor at Government House Monday.

On Tuesday, the lieutenant-governor will return the call in HMCS Dockyard, inspect a guard of honor and attend a luncheon on board a destroyer-escort.

The lieutenant-governor and Mrs. Owen will visit the Comox valley next Saturday to take part in celebrations marking the 100th anniversary of the building of St. Andrew's Church, Sandwick, the first Anglican church built in the Comox valley.

Montrealer Gets Post

Jean Dion of Montreal has been appointed general manager of the advertising bureau of Canadian daily newspapers. His appointment was announced Thursday by R. S. Malone, chairman of the newly-formed bureau.

Montague BRIDGMAN Ltd.
China Crystal Gifts
811 Government St 383-0821

WANTED
DEAD OR ALIVE
YOUR HEARING AID
REWARD
$50.00
THAT'S RIGHT! NO MATTER WHAT CONDITION YOUR HEARING AID IS IN, WE ARE OFFERING YOU A $50.00 REWARD FOR IT WITH THE PURCHASE OF A NEW AID! DON'T MISS THIS LIMITED OFFER! BRING YOUR AID IN TODAY!
Dahlberg Hearing Aid Service
No. 320 Bentall Bldg.
1070 Douglas St.
Victoria, B.C.

THE
London Silk Co. Ltd.
Some of our new
Fall Woollens
have arrived
54" Wide – Prices from $7
Fabricadabra Sale
CONTINUES
With prices ⅓ to ½ off!
Phone 382-1125 1439 Douglas

Sears july best buys
Shop Sears for July Best Buys! You'll find a world of summer specials with great values in every department.
Saturday Fashion Spectacular
Personal Shopping – While Quantities Last!

Women's Swimwear Specials. Big Selection Just in Time for Your Summer Splashing
Simpsons-Sears Low Price
6.99 to 9.99
Ahoy, all surfers 'n splashers alike! Check these sweet dippers . . . one piece, two piece . . . prints, plains . . . sun-lovin' colours. Choose from an exciting selection in sizes 10 to 16. Lots of sun-fun weather yet so treat yourself to at least one of these little numbers!
Women's Sportswear (7)

Hot Pant Sets in Cool Cotton Summer Prints
Hot pant sets are great for warm summer days. Especially when they're made of cool cotton in happy prints of Blue, Pink, Yellow and more. Cute top has a button front, tie belt, Hot pants to match. Sizes S, M, L.
Simpsons-Sears Low Price 3.99
At-Home-Wear (38)

One Low Sale Price on Boys' and Girls' Primus Watches
You must know at least one youngster who doesn't have a watch. Imagine their delight with one of these gleaming beauties . . . imagine your delight when they're on time! Boys' model has chrome case, Black strap, sweep second hand. Girls' model is smaller without sweep second hand.
Sale Price 7.97
Jewellery, Watches (4)

Simpsons-Sears Ltd.
Simpsons-Sears Hillside: 3190 Shelbourne Street. Lots of Free Parking . . . No Tickets, No Time Limit.
(7-23)

French Program Set at Cathedral

The artist at 4 p.m. today in the Music In The Cathedral recital at Christ Church Cathedral will be John Gallienne, organist and choirmaster of St. John's Anglican Church and music master at Glenlyon School.

His program will feature French organ music including Marcel Dupre's Prelude and Fugue in G Minor and works by Louis Vierne, Maurice Durufle and Henri Mulet. Gallienne will also play Paen, by the contemporary English composer Herbert Howells.

The organist is a native of Guernsey in the Channel Islands. He began his music education at the Guildhall School of Music in London, England. While there he also studied at the Royal School of Church Music and later at the College of St. Mark and St. John in Chelsea.

He came to Canada in 1967 as organist and choirmaster at St. Mark's Church, Ottawa,

JEUNE BROS.
FOR
CLIMBING

"If you think all Mobile Homes are much the same . . . you should read this FREE booklet!"

If you're thinking of buying a Mobile Home, take a minute to send for "The Mobile Home Buyer's Guide"—a free publication from the Neonex Research Department Learn what to look for in planning and construction, explained in language anyone can understand. Discover, too, why the modern Mobile Home is a lasting investment in good living. Mail the coupon today!

Mr. W. R. Smith
Marketing and Research Department
Neonex Housing Industries
2222-16th Avenue N.E.,
Calgary, Alberta. T2E-1L5

Rush my Mobile Home Buyer's Guide to:

NAME ....
ADDRESS ....

4 VCT

NEONEX HOUSING INDUSTRIES, CALGARY

Gay and Richard Toews

Two at Assembly

Two former Victorians, Missionaries Gay and Richard Toews, represented the West Indian island of Barbados at the international assembly of Jehovah's Witnesses which ended this week in Vancouver.

Richard directs the Watch Tower branch office in Barbados and Gay assists as a missionary on the islands.

The couple joined more than 60,000 delegates from 53 countries for the Divine Victory convention. Both have parents in Victoria and made the meeting an occasion for a family reunion.

More than 15,000 Witnesses from B.C. and Alberta were at the five-day assembly which featured a baptismal service at which 1,477 candidates for the ministry were completely immersed in water at a special ceremony at New Brighton Pool.

The convention took place at Empire Stadium and Pacific Coliseum.

PEETZ
FOR
WATER SKIS

Film Revives Group Guilt

'Superstar' Disturbs Jews

By LOUIS CASSELS
UPI Religion Writer

Jewish leaders are deeply troubled about the impact on public opinion of the film, Jesus Christ Superstar.

They believe it will promote anti-Semitism by reviving the notion — which Catholic and Protestant teachings have officially repudiated in recent years — that "the Jews" as a whole were to blame for the death of Christ.

"The new film is a singularly damaging setback in the struggle against religious sources of anti-Semitism," says Rabbi Marc Tannenbaum, director of interreligious affairs for the American Jewish committee. "It picks up and dramatizes the idea that Jews as a group are collectively guilty of the death of Jesus."

That concept of Jewish group-guilt has been rejected on behalf of the Catholic church by the Vatican council and by many leading Protestant groups, including the World Council of Churches. They point out that the New Testament gospels clearly show Jesus was a hero to the "common people" — the great mass of the Jewish population of Palestine. He was executed by Roman soldiers on the orders of a Roman governor, Pontius Pilate, who feared Jesus might be a potential political revolutionary.

The gospels do say that some leaders of the Jewish ecclesiastical establishment — usually referred to as "the high priests and pharisees" — plotted to bring about Jesus' death by persuading Pilate he was dangerous. But this is a far different matter from attributing the death of Jesus to all Jews of his own time — much less to the Jewish people throughout history.

It is this latter view — which has provided a false emotional "justification" for so many pogroms and persecutions — that is implicit in the film version of Jesus Christ Superstar, Tannenbaum said.

The noted rabbi told UPI the film, produced for Universal by Norman Jewison, "feeds intergroup hostility" not only against Jews, but also against black people. For unfathomable reasons, Jewison has cast a black actor, Carl Anderson, in the role of the traitor Judas.

There is no biblical warrant whatever for depicting Judas as a negro. Nor is there anything in the gospels to bear out the film's assertion that Judas was Jesus' "right hand man." These bits of "dramatic license" were deliberately added for effect — and one can only conjecture what effect was intended.

Service to Young Gospel's Accent

A service for young people is the accent of the fifth in the series of 11 Sunday evening gospel services for the summer months which will be held at the Cameron bandshell in Beacon Hill Park at 7 p.m. Sunday.

Emmanuel Baptist Church will be in charge and the gospel message will be given by Norman Barton, youth minister of the church.

He will be supported by a youth ensemble of singers and by instrumentalists. A special vocal-guitar soloist, Bob Marlowe of Hollywood, Calif., will perform. Margaret Ransford will be the accompanist.

Testimonies will be given on what the Lord means to some of these young people.

The series, in its 31st year, are sponsored by Park Services Interdenominational.

THE CHURCH OF OUR LORD
Humboldt at Blanshard Street
11:00 a.m.—Morning Prayer
Rt. Rev. Gordon R. Stacey, D.D.
THE REFORMED EPISCOPAL CHURCH

CHRISTIAN REFORMED
Agnes and Glanford
WORSHIP SERVICES
10:30 a.m.
7:00 p.m.
Minister: P. W. DeBruyne, B.A., B.D.

THE SALVATION ARMY
Citadel Corps—757 Pandora Avenue
Major and Mrs. Don McMillan, Corps Officers
9:45 a.m.—Sunday-School
11:00 a.m.—FAMILY WORSHIP
7:00 p.m.—SALVATION MEETING
Services led by COLONEL and MRS. WESLEY RICH
Vacationers especially welcome

CHRISTIAN SCIENCE
First Church of Christ, Scientist
A branch of The Mother Church The First Church of Christ, Scientist, in Boston, Massachusetts)
Chambers Street and Pandora Avenue
Elevator Available
SUNDAY SERVICE
9:30 and 11:00 a.m.
Subject:
"GOD"
Sunday School 9:30-11 a.m.
Testimony Meeting Wed., 8 p.m.
FREE PUBLIC READING ROOM AND LENDING LIBRARY
1210 BROAD STREET
ALL ARE WELCOME
Christian Science Radio Series
'THE TRUTH THAT HEALS'
Sunday 8:45 a.m.
CFMS 98.5 mgs. Chan. 12 Cablevision

GLAD TIDINGS 1923 1973
Remember... the way ... God led
VICTORIA B.C.
FIFTY SPIRIT FILLED YEARS

Pastors:
Rev. Paul Hawkes, B.D.
David L. Ball, B.A., B.Ed.

9:45 Christian Education Hour
Let the Bible lead you to a life of lasting worth.

11 A.M. "PRACTICAL FAITH"

7 P.M. "BACK TO FRONT"

Glad Tidings
Pentecostal Church
842 North Park

FREE METHODIST
1620 Cook St. at Balmoral
Philip Calkins, B.A., M.A., Pastor
11:00 and 7:00

SAANICH COMMUNITY
(Affiliated with Mennonite Brethren)
1744 FELTHAM ROAD
Gordon Head Recreation Centre
10:00 a.m.—FAMILY WORSHIP BIBLE CLASSES
G. L. Braun — 477-6111

NAZARENE
2571 Quadra Street
Rev. W. F. Bahan, Th.B., B.A.
Pastor
Sunday Services:
Sunday School—9:45 a.m.
Morning Worship
9:00 and 11:00 a.m.
Evening Worship—6:00 p.m.

CANADIAN CATHOLIC CHURCH
SHELBOURNE at KINGS
Non-Denominational
A SOUL HEALING MESSAGE
ORIGINAL CHRISTIAN DOCTRINE
Sunday Services: 11 a.m., 7:30 p.m.
Early Morning Prayers: 7:30 a.m.
Adventures in LIVING
Every Wednesday Evening at 8 o'Clock

VICTORIA TRUTH CENTRE
Science of Thought
Speaker: Dr. Lorne McLean of Armstrong, B.C.
11:00 a.m.
"The Chicken or the Egg"
7:30 p.m.
"DEMONSTRATION"
1201 Fort St. All Welcome

CHRISTADELPHIAN
1396 McKenzie Ave.
Sunday School—9:30 a.m.
11:00 a.m.
Breaking of Bread
Lecture D.V.
7:30 p.m.
"DESIGN FOR LIVING"
JOHN MARSHALL

TRINITY PRESBYTERIAN CHURCH
2964 Tillicum at Walter
11:00 a.m.—
WHAT SHOULD WE HEAR IN CHURCH?
Rev. G. D. Smith, M.A.
Visitors Welcome

KNOX PRESBYTERIAN CHURCH
2964 Richmond Avenue
11:00
The Rev. R. H. Dobson,
Victoria, B.C.
Rev. A. M. Beaton, B.A., Minister

WORLDWIDE CHURCH OF GOD
Affiliated with Ambassador College
SERVICES SATURDAY, 10:30 A.M.
2750 QUADRA ST., VICTORIA, B.C.
Minister: Mr. R. L. Howe Phone 477-4065
Listen to World Tomorrow, Broadcast 10:30 Nightly, CJVI

St. Andrew's Presbyterian Church
Downtown — Douglas at Broughton
The Rev. Bruce J. Molloy, M.A., B.D., M.Th.
11 A.M.—"RECONCILIATION!" (John 3:16)
Nursery Care.
7 P.M.—"NEITHER PUPPETS NOR DUMMIES!" (Genesis 1:27)
Wed., 7:45 p.m.—Organ Recital
VISITORS WELCOME

North Douglas Pentecostal Tabernacle
Douglas at Canterbury
Pastor: Rev. Harold Pendray
9:45 a.m.—Sunday School
11:00 a.m.—"Living In the Light"
7:15 p.m.—"Are You Opposing Yourself?"
EVERYBODY WELCOME

CHURCH BY THE LAKE
(Elk Lake Baptist)
Pat Bay Highway, at Elk Lake
10:00 a.m. — Morning Worship Service
10:00 a.m. — Guest speaker: Rev. W. B. Taylor
Come and Bring the Children

CATHOLIC CHURCH
ST. ANDREW'S CATHEDRAL
Blanshard at View
Saturday Evening Mass 5:00 p.m.
Sunday Masses 8:00, 9:30, 11:00 a.m., 12:30 noon and 5:00 p.m.
Weekday Masses 8:00 a.m. and 12:15 p.m.

EMMANUEL BAPTIST CHURCH
2121 CEDAR HILL CROSSROAD
Pastor: Norman K. Archer, B.D., A.L.B.C.
Lay Minister: Karl Janzen
Youth Minister: Norman Barton, M.A.
9:30 a.m. Family Service — 11:00 a.m. Morning Worship
"SOAP BUBBLES—ALL IS SOAP BUBBLES"
Evening Celebration—7:15 p.m.
"SEVEN DUCKS IN A MUDDY CREEK"
Karl Janzen preaching at all three services.
7:00 p.m.—Norman Barton, with Bob Marlowe and a group of Young People will be conducting the Open Air Service at the Beacon Hill Park Band Shell.

VICTORIA ALLIANCE CHURCH
1792 Townley Street — Telephone 592-1821
PASTOR: REV. H. G. CLARK
9:45 a.m.—Sunday School Hour. A class for every age.
11:00 a.m.—"PROBLEMS AT PERGAMOS"
(Letter No. III in Revelation Series)
7:00 p.m.—Rev. Don Scott,
Missionary from Laos
WELCOME TO SUMMER VISITORS
Holding Forth the Word of Life

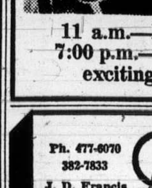

TRINITY CHRISTIAN CENTRE
Raynor and Fullerton
Pastor: Harald Bredesen
The Difference Is Worth the Distance
9:30 a.m.—Sunday School for all ages
11 a.m.—Pastor Harald Bredesen preaching.
7:00 p.m.—Bill Morrow and Youth Group with exciting reports from Calgary Stampede.

CENTRAL BAPTIST CHURCH
833 Pandora Avenue — Pastor, Rev. R. D. Holmes, B.Th.
9:45 a.m. Bible School for the entire family
11 a.m.
"THE WALLS CAME TUMBLING DOWN!"
Studies in Joshia (5)
7 p.m.
"THE VISION OF FAITH—ISAAC"
Heroes of Faith (6)
Service of Believer's Baptism
Welcome home to Mrs. Lois Dunkley of Peru
"Where every visitor is an honoured guest"
FELLOWSHIP OF EVANGELICAL BAPTIST CHURCHES IN CANADA

Queens avenue Apostolic church
Ph. 477-6070
382-7833
J. D. Francis —Pastor
804 Queen's
"The Church of The family of God"
10:30 a.m.
7:00 p.m.
"TOO MUCH"
—Bread from Heaven?
—Water from Solid Rock?
(Continuing series, Nos. 12, 13, by the Pastor).

PARTICLE BOARD
4 x 8 x ½ Prime Coated Panels
CASHWAY PRICE, ONLY 7.25
Ideal for cabinets, shelving, furniture

STANDARD PARTICLE BOARD
All thicknesses in stock at Cashway prices.
3/8, 1/2, 5/8, 3/4

Mahogany Interior DOORS
2'6" x 6'8" x 1⅜
CASHWAY PRICE, ONLY 7.95

LUMBER
2x4 Utility Grade
CASHWAY PRICE, ONLY $139
Per 1000 BM
Lots of Cashway Lumber Bargains!

LOUVRED BIFOLD DOORS
3'0" x 6'8" ONLY 28.55
40" x 6'8" ONLY 45.65

Exterior Mahogany DOORS
2'8" x 6'8" x 1¾"
CASHWAY PRICE ONLY 17.55

FIBREGLAS PANELS
For patios, carports 26 x 96 in Green, Yellow, White and Clear
CASHWAY PRICE, ONLY 3.95

LUMBER SHORTS
2x3 — 6 Ft. 40¢
2x4 — 6 Ft. 50¢
2x8 — 6 Ft. 84¢
2x10 — 6 Ft. 96¢
2x12 — 6 Ft. 1.08

Decorative SCREENWALL BLOCKS
12 x 12 Size in attractive designs.
CASHWAY PRICE, ONLY 55¢

PATIO BLOCKS
24 x 24 Pebble or Diamond Design.
CASHWAY PRICE, ONLY 1.95
Full range of Patio Blocks at Cashway Prices!

HARDBOARD PANELS
4 x 8 x ¼ Service Grade
CASHWAY PRICE, ONLY 2.59

1 x 4 ROUGH CEDAR
Ideal for all gardening.
Lin. Ft. ONLY 8c
All sizes of rough cedar in stock at Cashway Prices

1 x 12 ROUGH CEDAR
For Siding. Horizontal or Vertical
Lin. Ft. 32c

1 x 6 ECONO BOARDS
For fencing, sheathing
CASHWAY PRICE, Lin. Ft. 5c

THIS WEEK'S SPECIALS
2x3 — 8 Ft. Std. and Btr.
FIR Package lots
CASHWAY PRICE ONLY 165.00
Per 1000 BM
3 Days delivery on this item. Subject to prior sale. Lots of other bargains.

1 x 3 STRAPPING
CASHWAY PRICE
Lin. Ft. 3c
So many uses for ceiling tiles, wall panels, bracing.

HOUSEBUILDERS!
Save money on your lumber — Get a quotation for the best price in town.
BUY THE CASHWAY AND SAVE

½ x 6 Rough CEDAR
BASKET WEAVE FENCE BOARD
"A hard to get item."
CASHWAY PRICE, ONLY Lin. Ft. 12c

PRE-CUT WORKBENCHES ONLY 14.95
PRE-CUT COMPOST BOXES ONLY 9.95
CONCRETE BLOCK INCINERATORS ONLY 13.95

CASH-WAY LUMBER PRICES
SLEGG'S CASHWAY LUMBER
BROTHERS LIMITED
3955 QUADRA ST. PHONE 479-7151
SIDNEY BRANCH—9764 FIFTH ST PHONE 656-1125
OPEN 6 DAYS A WEEK 7:30 a.m. to 5:30 p.m.

Heavy Turnout Likely for Naramata Programs

Heavy registration is expected for two major human behavior and personal development programs at the Naramata Centre for Continuing Education in September.

The centre was founded by the United Church of Canada and is on Okanagan Lake near Penticton.

Getting It Togeher, a weekend of growth experiences led by Dr. Bennet Wong, Vancouver psychiatrist widely known as a contributor to creative discussion in youth and adult counselling, will take place Sept. 28 to 30.

Born To Win, an introductory seminar and an intensive workshop in Transactional Analysis with Gestalt, conducted by Dr. Muriel James, director of the Oasis Education and Counselling Centre of the Transactional Analysis Institute of Contra Costa County in Lafayette, Calif., will be held the first week in September.

Wong's Getting It Together will attempt to synthesize the varieties of growth experiences, to reach an understanding of the many kinds of experiences people have undergone in the human potential movement and to provide discussion of how all this fits into religious experience.

The program begins at 8 p.m. Sept. 28, and ends at lunch the following Sunday. The cost is $40.

Wong is a practising psychiatrist in Vancouver and is on the advisory board of Big Brother. He is an associate and director of Cold Mountain Institute, a consultant to Nisaika Lodge, Vancouver, and to North Seattle Community College.

He is also a clinical instructor in intern training at Royal Columbian Hospital, New Westminster.

Born To Win is concerned with transactional analysis as developed by Dr. Eric Berne as it applies to the daily life of average persons, supplemented by gestalt-oriented exercises based on interpretations by Dr. Frederick Perls.

These two relatively new approaches to understanding people, and people understanding themselves, are especially valuable to supervisors, teachers, parents, husbands and wives — and to everyone in understanding more fully what it means to be human and in dealing with "people problems."

Transactional analysis provides a rational method of analyzing and understanding behavior. Gestalt provides a useful method for the individual to discover and re-integrate parts of a fragmented personality and to develop a core of self-confidence.

Dr. James is author of Born To Love, to be published this year and she is also co-author of Born To Win and Winning With People.

The introductory seminar, from 7 p.m. Sept. 2, to the following Tuesday, costs $40. The intensive workshop, from 7 p.m. Tuesday, Sept. 4 to 9:30 p.m. the following Saturday, costs $125, and is for those with some knowledge of TA who wish to gain additional practical knowledge and skill. Attendance at the introductory seminar is an adequate prerequisite.

Other sessions at Naramata include: Summer Smorgasbord, July 21 to 28 — instruction in painting, pottery, batik, drama, photography as well as explorations in values: Congregations Alive, July 28 to Aug. 4; Your World and Welcome To It, Aug. 4 to 11; Summer School of Music, Aug. 11 to 18; Human Relations Training, Aug. 18 to 25; Youth Conclave, Aug. 25 to Sept. 1.

—Jim Ryan

McCULLOUGH FAMILY quartet is joined by Susan Gudger, 16, right rear, of Hoquiam, Wash., in practice session at music school. In addition to father Ernie and Ernie Jr., 13, are. left, Carolyn, 9, and, right, Angela, 11.

Food for the Soul

By FRANK MORLEY

That genius on the piano, Paderewski, once remarked, "Anyone who takes up piano playing with a view to becoming a professional pianist has taken on himself an awful burden. But it is better than the drudgery of giving pianoforte lessons. The one is purgatory, the other is hell."

In desperation Paderewski turned from teaching and studied for two year under Leschetizki in Vienna practicing 18 hours a day. Thus genius is made.

This July at the Victoria Summer School of Music, I have seen plenty of industry, but nothing of the purgatory or hell that Paderewski describes. To the contrary. The atmosphere here is relaxed and happy.

Every morning the former Canadian Olympic track star, Ernie McCullough, now a professor of philosophy in Saskatoon, conducts an astonishing variety of setting-up exercises from jogging to yoga, and during the day swims at the pool, plays water polo and tennis, and gives golf instruction.

Every weekend there is an excursion or picnic. Saturday evenings there is a concert for friends and parents. After only five days together the orchestra gave a spirited performance with a Vivaldi Concerto for two violins.

This is the original version which is rarely played. There was also a Bach concerto for two violins accompanied by the string orchestra.

Young prodigies gave piano compostions by Bach, Brahms, and Kabalevsky. It was all very refreshing and surprising.

There are more than 40 students, ranging in age from eight years to 19. Ernie McCullough himself plays a violin in the orchestra along with his three charming children.

Students have come from New Zealand, Venezuela, New England, Newfoundland and especially tthe Western United States and the Western Canadian Provinces. That they take their work seriously is attested to by the fact that in the 11 years of its existence the school has produced at least 25 artists who have achieved eminence in the field of music.

This is no wonder when you consider that Dorothy Swetnam teaches the piano and there is probably no better teacher in Canada today.

Her services as an accompanist have been sought by the most prominent artists such as Thomas L. Thomas, Betty Allen, Nell Ranking and a host of others.

Clayton Hare, the director of the school, was formerly professor of music at Boston University and the University of Maine, and was dean of music at the University of Portland in Oregon. No other teacher has produced so many distinguished violinists in Canada and the United States.

The point this article makes is that, while for many the summer is a wasted season, here it is a happy experience as well as a magnificent opportunity to achieve mastery at the piano or violin, as well as ensemble playing.

The students are in residence at St. Michael's University School.

Ernie remarked the other day that Aristotle once was asked why he enjoyed the company of young people so much, and he replied, "That is a blind man's question."

Yes. It is the question of a deaf man also, for music streams, from every room. One hears so much of the waywardness of youth. It would be hard to believe that finer youth ever lived in any age than these.

If you are lucky enough to be in Victoria on Aug. 3 you can hear these young geniuses for yourself at 8 p.m. in Newcombe Auditorium. Or drop in and visit the school. It will do your heart and soul good.

CITY AND DISTRICT CHURCHES

LUTHERAN

GRACE LUTHERAN CHURCH
1273 Fort St.
Lutheran Church in America
(Across from Central Junior High)
Pastor: Rev. David H. Metzer
10:00 a.m.—The Service
"Come, let us worship the Lord!"

HOPE LUTHERAN CHURCH
MISSOURI SYNOD
1924 Carrick Street at Dean Avenue
The Rev. L. M. Carlson, Pastor, 592-2308
The Early Service 8:30 a.m.
Sunday School and Bible Class 9:45 a.m.
Worship Service 11:00 a.m.
A Church of "The Lutheran Hour" and "This Is the Life"

LUTHERAN CHURCH OF THE CROSS
Cedar Hill and Cedar Hill Crossroad
Alfred J. C. Johnson, Pastor, 477-3851
10:00 a.m.—Divine Worship Service
The Church Where Families Worship Together.
Evangelical Lutheran Church of Canada
(E.L.C.C.—formerly A.L.C.)
Visitors Welcome

REDEEMER LUTHERAN CHURCH
Missouri Synod
Jenkins and Jacklin—Colwood-Langford Area
Worship Service 5:15 p.m.
PEACE LUTHERAN CHURCH
2295 Weiler Avenue, Sidney
9:00 a.m.—Morning Worship
L. M. Carlson, Vacancy Pastor, 592-2308

GOOD SHEPHERD LUTHERAN CHURCH
2815 Cedar Hill Road
Rev. Fred Knebel, Pastor
10 a.m.—English Service
11 a.m.—German Service
11 a.m.—Sunday School

CHRIST LUTHERAN CHURCH OF THE REFORMATION
Worshipping at McCall's Chapel
Johnson and Vancouver Streets
Victoria, B.C.
Pastor, R. W. Goetjen (vacancy pastor)
Worship and Sunday School at 7 p.m.

SPIRITUALIST

OPEN DOOR SPIRITUALIST CHURCH
1600 Cook
Sunday 7 p.m. Trance address—Mrs. G. Corrigan.
Wed. 8 p.m. Healing.
ATTEND THE FRIENDLY CHURCH

UNITARIAN

UNITARIAN CHURCH OF VICTORIA
106 Superior Street
10:30 a.m. "I won't be back—Rehabilitation through education".
Doug Ayers and Tony Parlett

GOSPEL CHAPELS

OAKLANDS CHAPEL
Fernwood and Cedar Hill Roads
Sunday:
9:30 a.m.—The Lord's Supper
11:15 a.m.—Sunday School and Family Bible Hour.
Speaker: Mr. E. W. Cleveland.
7:00 p.m.—Evening Service
Speaker: Mr. Stan Hitchman.
Thursday:
8:00 p.m.—Prayer and Bible Study.

VICTORIA GOSPEL CHAPEL
935 Pandora Avenue
Sunday—
9:30 a.m.—Worship and Breaking of Bread. Quebec Day
11:15 a.m.—Sunday School and Family Bible Hour
Speaker: Mr. Sam Stewart
7:00 p.m.—Gospel Meeting
Speaker: Mr. Sam Stewart
Wednesday—
8:00 p.m.—Prayer and Bible Study
Speaker: Mr. Sam Stewart

EVANGELICAL FREE CHURCH

PARKDALE EVAN. FREE CHURCH
3281 Harriet Road 382-7531
SUNDAY
Sunday School—10:00 a.m.
Morning Worship—11:00 a.m.
Evening Worship—7:00 p.m.
Pastor, Carl Klassen
479-4431 384-3646

CHURCH OF CHRIST

CHURCH OF CHRIST
3460 Shelbourne Street
Bible Classes, 9:45 a.m.
Morning Worship, 11:00 a.m.
Evening Worship, 7:00 p.m.
479-4819 — 477-6459

SOCIETY OF FRIENDS

SOCIETY OF FRIENDS
(Quakers)
MEETING FOR WORSHIP
SUNDAY, 11 A.M.
VISITORS WELCOME
1831 FERN STREET

PSYCHIC SCIENCE

VICTORIA CENTRE OF PSYCHIC SCIENCE
819 Fort Street
Worship and Fellowship: Sundays 11 a.m.
Healing and Fellowship:
Mondays 7-9 p.m.
Sunday, July 15, Rev. R. A. McEwan
Lecture and clairvoyance
Sunday School: 4-12 years
Wednesday afternoon July 18 Tea and Psychic Readings, 1:30 p.m.

A warm welcome for you at
GORDON HEAD PARISH CHURCH
ANGLICAN Tyndall and San Juan UNITED
8:00 and 9:30 a.m. — Holy Communion
11:00 a.m. — Morning Worship
Margaret Keifer, Soloist
Rev. W. J. Lunny, 477-1422 Rev. Franck Patterson 477-6505

CONCERT FOR THE LORD I
By "MAKE A JOYFUL NOISE"
July 22nd, 7 p.m.
McPherson Playhouse

OPEN AIR SERVICE
BEACON HILL PARK
At Band Shell, Sunday, 7 p.m.
(rain or shine) IN CHARGE:
Emmanuel Baptist Church
Speaker: Norman Barton, Youth Minister of the Church
Supported by Youth Ensemble of Singers with Bob Marlowe of Hollywood as soloist and by instrumentalists.
Auspices: Park Services Interdenominational

HENRICKSON & SON
SPEED QUEEN
QUALITY COSTS YOU LESS
ALL FABRIC WASHERS and DRYERS
WASHERS From $298
DRYERS From $218
Speed Queen's Guarantee
- 2 Years on All Parts and Labor
- 10 Years on Transmission
- Lifetime Guarantee on Stainless Tub
- 5 Years on Dryer Drums

All Models On Display
Henrickson & Son
849 YATES 388-4251
● FACTORY SERVICE DEPOT ●
Open Mon. to Sat. 9 to 5 p.m.
● Fri. 'til 9 p.m. ● Easy Terms
Dennis Henrickson

Key 73
Calling Our Continent to Proclamation

ANNOUNCEMENT FROM THE PRESIDENT OF
WINNEBAGO
"JUNE SALES... RECORD MONTH IN COMPANY'S HISTORY"
(We're proud to have been part of this success.)
Winnebago GRAND OPENING
Come see why more people buy Winnebago than any other motor home in America!
No. 1 IN NORTH AMERICA
We're proud to be the newest Dealer for Winnebago, America's largest exclusive manufacturer of recreational vehicles.
Winnebago has four lines and 13 exciting new motor home models for 1973, and we've got them all on display now.
The Winnebago Brave, available in 18 and 20-foot models. Plus the Winnebago Indian, the luxurious Winnebago Chieftain and the all new Minnie Winnie™, our new mini motor home.
Come to our Grand Opening and see all the new Winnebagos at our special Grand Opening prices. We'll deal!
CORNELL
Dealer License D3497
We Give You More!
● WARRANTY — Over 300 dealers across the country.
● FINANCING — 7-Year GMAC Purchase Plan.
● SERVICE — Factory trained personnel.
● See our fully trained sales staff now.
3050 DOUGLAS (Across from Mayfair) 385-5777

ANGLICAN SERVICES
TRINITY IV

CHRIST CHURCH CATHEDRAL
Quadra at Courtney
8:00—Holy Eucharist
9:30—Family Eucharist
Insruction: The Dean
11:00—Sung Eucharist
Sermon: The Rev. J. Lancaster
5:15—Family Eucharist
Instruction: The Dean
7:30—Evensong
Sermon: The Rev. J. Lancaster
Weekdays
Mattins—9:00 a.m.
Evensong—5:15 p.m.
Holy Communion:
Tuesday—11:00 a.m.
Thursday—7:30 a.m.
Summer Recital
Sat., July 21 - 4 p.m.
Carla Levinson, Soprano
Jean Ethridge Nordstrom, Piano

ST. JOHN'S
QUADRA AT MASON
8:00 a.m.—Holy Communion
9:30 a.m.—Family Service
11:00 a.m.—Holy Communion
Sermon: Canon Grahame Baker
7:30 p.m.—Evensong
Sermon: The Rev'd A. W. Gollmer
Thursday, 10:15 a.m.
Holy Communion and Litany

ST. MARY'S
ELGIN ROAD
The Parish Church of Oak Bay
The Ven. Hywel J. Jones, L.Th., Rector
8:30 a.m.—Holy Communion
9:30 a.m.—Family Eucharist
11:00 a.m.—Mattins
Preacher: Reverend Professor E. W. Heaton
7:00 p.m.—Evensong
Thursday
10:30 a.m.—Holy Communion

St. George the Martyr
Cadboro Bay and Maynard Roads
Charles Bishop, Rector
8:00 a.m.—Holy Communion
10:30 a.m.—Holy Eucharist

ST. MATTHIAS
Richardson at Richmond Ave.
Rev. W. E. Greenhalgh, L.Th. Rector
8:00 a.m.—Holy Communion
10:30 a.m.—Choral Eucharist
Preacher: Bishop G. R. Calvert
Thursdays
10:30 a.m.—Holy Communion

ST. BARNABAS'
Belmont and Begbie
7:45 a.m.—Mattins, Holy Communion
10:30 a.m.—Sung Mass, Sermon
7:30 p.m.—Solemn Evensong
HOLY COMMUNION DAILY
Rector: Canon B. T. Page, M.A.
384-2973

ST. PHILIP'S
Corner Eastdowne and Neil
OAK BAY
Rector: The Rev. John Vickers
SUNDAY, JULY 15th
8:00 a.m.—Holy Communion
10:00 a.m.—Holy Communion
7:00 p.m.—'ALL IN A FAMILY'
Meet at Church to proceed to Cadboro Bay beach
WEDNESDAY, JULY 18th
9:45 a.m.—Bible Fellowship
8:00 p.m.—Bible Fellowship

ST. LUKE'S
(Corner Cedar Hill and Cedar Hill X Road)
Rector: The Venerable C. E. F. Wolff
8:00 a.m. Holy Communion
11:00 a.m. Morning Prayer
7:30 p.m. Evensong
N.B. Nursery facilities provided for "Tiny Tots" at Morning Service.

St. Michael and All Angels'
4733 West Saanich Road
8:00 a.m.—Holy Communion
11:00 a.m.—Choral Eucharist
Rev. W. J. Hill, Rector
Rev. R. O. Wilkes, Assistant

ST. PAUL'S
1379 Esquimalt Road
8:30 a.m. Eucharist
10:30 a.m. EUCHARIST
Canon G. H. Greenhalgh

ST. ALBAN'S
Ryan at Belmont
8:00 a.m.—Holy Communion
11:00 a.m.—Mattins
7:30 p.m.—Evensong
The Rev. F. W. Hayes

ST. MARK'S CHURCH
Town and Country
Boleskine Road
Family Service, 11:00 a.m.
Rector: The Rev. Peter Isles

UNITED CHURCHES

CORDOVA BAY UNITED CHURCH
5186 Cordova Bay Road
10 A.M. Morning Worship with St. David's Anglican
Rev. Franck Patterson, 477-6505

CADBORO BAY UNITED CHURCH
2625 ARBUTUS ROAD
10 a.m.
"ARE YOU LOOKING FOR HAPPINESS?"
(1st in a Series of 3)
Dr. R. A. McLaren, Preaching
(Formerly of Naramata)

JAMES BAY UNITED
Corner Michigan and Menzies
11:00 a.m.—Guest Minister
REV. T. J. KYLE
North Ireland

FIRST UNITED and FIRST BAPTIST CHURCHES
Quadra at Balmoral
Rev. Hugh M. Hunter
Rev. John A. Watson
Rev. Dr. J. Scott Leith
Mr. Lawrence E. Moon
Combined Service 'til Sept. 2
MORNING WORSHP
11:00 a.m.
"WHAT'S IN A NAME?"
Rev. John A. Watson
Nursery facilities available
7:30 p.m.
"THE SEARCH FOR HAPPINESS"
(Part II)
Rev. Hugh M. Hunter
Choir Director: W. H. Gregory
Organist: John E. Tunstall

METROPOLITAN UNITED CHURCH
Pandora at Quadra Street
For a Closer Walk With God
Ministers:
Rev. A. E. King, B.A., D.D.
Rev. E. Laura Butler, B.A., S.T.M.
11:00 a.m.
"TWELVE BASKETS FULL"
Rev. E. L. Butler
Soloist: Ginny Kidd
Organist: Ursula Thomas
Creche and Nursery open
7:30 p.m.
Worshipping with First United Quadra at Balmoral Street

CENTENNIAL UNITED CHURCH
Gorge Road at David St.
Opp. Colony Motor Inn
Minister—Rev. John Travis
Summer Services
9:30 and 11 A.M.
"TWO TO TANGLE"
Guest Soloist: Dr. Roy Watson
Come As You Are... But Come!
Organist and Director of Music:
Ian R. Westmacott, A.R.C.T.

BELMONT AVENUE UNITED CHURCH
(Belmont at Pembroke)
386-2624
Minister: Rev. W. B. Taylor, C.D.; B.A. (St. Andrew's College — Saskatoon)
MORNING WORSHIP
11 A.M.
JULY 15th
REV. H. T. ALLEN
A Church should be a FRIENDLY place. "BELMONT" is — You will feel at home.

FAIRFIELD UNITED CHURCH
Corner of Moss and Fairfield Road
Rev. H. W. Kerley, Ph.D.
Rev. R. H. Dobson, C.D., B.A.
Guest Organist: Colin Bonneau, A.R.C.T., B. Mus.
11:00 a.m.
"TRUST IN GOD"

Oak Bay United
Mitchell and Granite
10 A.M.
WORSHIP SERVICE
"Teamwork"
Bill Van Druten, preaching
Nursery is open for children of worshipping parents

ST. AIDAN'S UNITED CHURCH
Richmond at Cedar Hill X Road
University Area Church
Minister: Rev. J. Rae Allan
Music Director: Mrs. Vera Barclay
11 a.m.
Morning Worship
Guest Preacher:
Rev. C. H. Whitmore
No Sunday School
Nursery Provided

CABLE 10 CABLEVISION

(CLIP AND SAVE)

VICTORIA'S Community Channel

7 P.M. to 10 P.M.

Monday, July 16, through Friday, July 20

TIME	MONDAY	TUESDAY	WEDNESDAY	THURSDAY	FRIDAY
7:00	LADIES FIRST "Girls' Rowing Team"	COOKING WITH TASTE "Soups" —Rebecca Crichton	SCUTTLEBUT "Ships & Men on the Coast" —World Ship Society	ISL. HOBBYIST "Pentax Camera Club" —Virginia Adrian	ARTS CALENDAR (Erica Kurth) —Arts Council
7:30	LADIES (con't) —Daphne Goode	TOMORROW TODAY GUTEN TAG	PLANNING & CITIZENS —Open Phones For Victoria Involvement	YOU AND LAW "M.V. Accident Reporting"	FOCUS ON CHILDREN "Davey and Goliath"
8:00	WORK & WEALTH "Concepts In Clay" —Cdn. Structural Clay Assn.	GERMAN DIARY No. 11	PLANNING (con't) (Guy Spencer)	ASC's OF TYPING "Unit V" —Camosun	BULLSEYE: OTTAWA "Public Affairs" —John Bulloch
8:30	YOU AND LAW "Salute to the RCMP" —Saanich Police	—Int'l B'casting INTERNATION "UNICEF"	CHRONIQUES DE FRANCE No. 89 (From Paris) —French TV	PROJECT —TRAVEL "Picture Canada"	JAZZ ALLEY "Doc Evans"
9:00	ONCE UPON A TIME "Blue Peter—Royal Safari" (Princess Anne in Kenya)	OUTLOOK "Family and Children's Service"	THE EMPTY HAND —Bateson Karate School	B.C. TRAILS "The Enjoyment and Understanding of Nature"	HEALTH IN B.C. "Food Buying" —B.C. Health Branch
9:30	ONCE UPON A TIME (con't) —60 Minutes	OUTLOOK (con't) —Helen Beirnes	OUTDOORSMEN "Sailing Edition" —Mike Walton	TRAILS (con't) —Bud Pauls	CONTACT I (Walter Donald) —Council of Churches

Victoria's Share Largest

Victoria will receive the lion's share of money given B.C. municipalities by the provincial government as grants paid instead of municipal taxes.

A total of $1.2 million will be paid throughout the province and Victoria will receive more than a quarter of that — $306,000, $1,000 less than last year.

Second in line comes Coquitlam ($186,000) followed by Vancouver ($150,500). Saanich will receive $62,224, Oak Bay and Esquimalt nothing as they have no provincial buildings.

The amounts to be paid various municipalities were made public in a cabinet order Friday. The order said the money will be paid at the beginning of next week.

Under the Municipalities Aid Act, the province pays a grant equivalent to 15 mills taxation on the assessed value of its property in each municipality. The grants are paid on the full assessed value of land and three-quarters of the value of improvements.

In other cabinet orders made public Friday:

- The Provincial Museum received an extra grant of $250,000 for the year above its original budget of $1 million.
- The salary of medical services commission chairman Dr. Geoff Stewart was raised to $33,000 a year from $26,000 a year.
- The hiring of two new executive directors for branches of the industrial development, trade and commerce department was authorized. One of the new men will direct the research and statistics section; the other will be in charge of promotion services.

Students Busy In Many Parks

Recreation Minister Jack Radford announced Friday that his department will employ about 900 students this summer.

About 80 per cent will work for the parks branch but some will also be employed by the fish and wildlife branch and in the Provincial Museum.

Between 700 and 800 students will work at provincial parks, doing general maintenance, repairing and constructing trails and building park facilities. Both already developed parks and new ones will receive the benefits of the students' work.

About 125 students employed by the fish and wildlife branch will cut trails to lakes and streams for public access, build nesting boxes and sites for birds, take wildlife and fisheries surveys, improve wildlife habitat and help conservation officers and field staff in wildlife management programs.

The museum will hire about 36 students who will work in botany, display construction, cataloguing, field collecting, education programs, and in the birds and mammals laboratory.

The students are being hired under the provincial government's $20 million summer employment program.

Experts Coming

PORT ANGELES, Wash. (AP) — The coast guard air station will be the site July 20 of the third annual meeting of top Soviet fishing authorities and their American counterparts on Russian operations off the Pacific Northwest coast.

Lost in Blaze

OVERLAND, Mo. (AP) — Flames were brought under control again Friday after consuming millions of service records in a two-day fire on the top floor of the Military Personnel Records Centre, fire officials said.

NOT Happy With Your Answering Service
FIRE YOURS... HIRE OURS...
RECORD-O-FONE

382-9134 ANYTIME
ROSSON ENTERPRISES LTD.

PARTY BOTTLE
Bottles, Cases, Mix
Ice, Cigs. Etc.
10 a.m.-11 p.m. Mon.-Sat.
$1.50 Basic Delivery Charge
Empties 20¢ Dozen
383-8242

TV SERVICE GUIDE

WITH ZENITH "THE QUALITY GOES IN BEFORE THE NAME GOES ON"

EASY TERMS

BUY NOW!

Prices have Never been Lower on Color Televisions than Now — During Our Summer Clearance!

BUY ZENITH TODAY OR RENT TO OWN

SHOP MAIS MYSTERY BONUS NIGHT
Thursday 6 to 9 p.m.
A valuable free gift with every purchase — small or large — of furniture, appliances, television, stereo.

mais
FURNITURE and APPLIANCES
1821 Cook OPEN THURS. and FRI. NIGHTS 'til 9 p.m. 385-2435

FREE HOME DELIVERY
DON MEE
CHINESE FOOD
538 FISGARD
OPEN
Mon. thru Thurs.—5:00 p.m. to 1:30 a.m.
Friday—5:00 p.m. to 2:15 a.m.
Saturday—5:00 p.m. to 2:30 a.m.
Sunday—4:30 p.m. to 8:00 p.m.
383-1032
388-4841

YOUR HEADQUARTERS FOR Vilas

• WE MOST LIKELY HAVE IT IN STOCK •
• Complete Selection on display. • Free Delivery Anywhere in B.C.
Continental Home Supply Ltd.
716 JOHNSON ST. Phone 386-2458

ZENITH
25" Brand New Picture Tubes
$159.98
CITY CENTRE TV
University Heights Centre
OPEN DAILY 10 a.m. - 10 p.m.
477-6971

EATON'S
Television and Appliance Repair
Dial 382-7141,
Ask for Appliance Repairs.

fleetwood
FACTORY SERVICE AND PARTS
383-4154
845 YATES ST.

SIMPSONS Sears
TV Repairs
388-9111 For Free Pick Up & Delivery
Charge It on your Simpsons-Sears All Purpose Account

Electrohome
CONSUMER SERVICE
385-3384
2533 Government

TELEVISION SERVICE CENTRE
1014 Cook St. at Fort
383-6083
• LEAVE IT AT OUR STORE IN THE MORNING.
• PICK IT UP IN THE AFTERNOON. COLOR OR BLACK AND WHITE.
• SAME DAY IN-HOME SERVICE.

Kent's
Specializing in
• ELECTROHOME
• ZENITH • HITACHI
• SALES • SERVICE
• RENTALS
742 FORT ST. 383-7104

Admiral Mark of Quality
FACTORY SERVICE AND PARTS
• Service, 385-7423 •
• Parts, 382-6181 •
155 LANGFORD
By Doman's

Your Choice . . . At the Sign of the Cat
1973
53 CORTINA 2000's
IN STOCK—BOTH 2 and 4 DOORS
Standard Transmission and Automatics

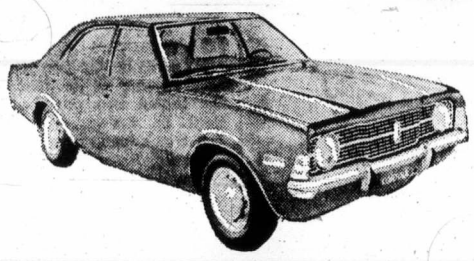

EXAMPLE:
Stock No. 3-122 4-Door, 4-speed with radio. Demonstrator $2587
Stock No. 3-123 4-Door with 4-speed, white sidewall tires, body side mouldings. Demonstrator $2633
Stock No. 3-143 GT with radio. Demonstrator $2843

Ford MERCURY
"WE SERVICE WHAT WE SELL"

'73 CAPRI

YOUR CHOICE—
21 IN STOCK
2000 c.c. and V6's. Stick shift and automatic.
EXAMPLE: Stock No. 3-90 2600 cc V6, standard, radio. Demonstrator $3547

'73 MERCURY

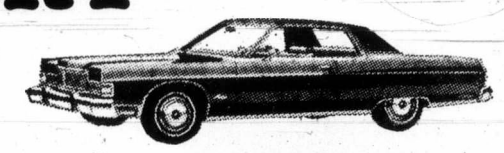

YOUR CHOICE—
17 IN STOCK
2 and 4 Doors plus Wagons
EXAMPLE: Stock No. 3-16, Brougham 4-Door Hardtop
Air, power windows, seats, plus other options. Demonstrator $7037

'73 METEOR

YOUR CHOICE—
15 IN STOCK
2-Door Hardtops, 4-Doors, Wagons
EXAMPLE: Stock No. 3-689 2-Door Hardtop. 400 V8, radio. PRICED AT $5187

'73 COUGAR

YOUR CHOICE—
6 IN STOCK
EXAMPLE: Stock No. 3-217 ER7 — V8 Automatic, power steering and brakes. PRICED AT $4972

'73 COMET

YOUR CHOICE—
33 IN STOCK
2-Doors, 4-Doors, 6 Cylinders, V8's, Automatics
*Payments available on easy Ford Motor Credit Plan.
EXAMPLE: 4-Door, 6-cylinder automatic with radio. Stock No. 3-584. PRICED AT $3373

'73 Ford Trucks

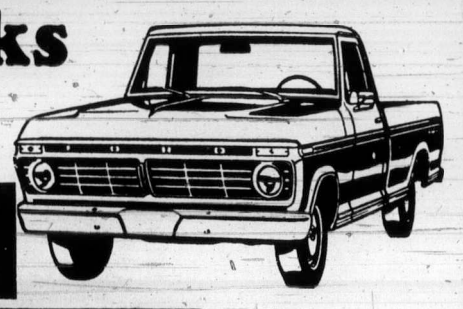

YOUR CHOICE — OVER
38 IN STOCK
Import Pickups, Econoline Vans, Ranchero's, ½'s, ¾ Tons, F600, Loisville 880.
EXAMPLE: Stock No. 3-741 F250 ¾ TON — V8, 4-speed, power steering and brakes, PRICED AT $5331

DOUGLAS AT SAANICH RD.
SUBURBAN
386-6131
Dealer Licence D3360

386-2121

CLASSIFIED ADVERTISING

386-2121

Vancouver Island's Largest Shopping Centre in Print

11:30 p.m. to 7:30 a.m.
TELEPHONES AFTER-HOURS AND SUNDAY
Editorials, 383-1114
Sports, 383-1113

BOX REPLIES
All replies to private box numbers available from 8:00 a.m. to 5:30 p.m. Monday to Friday inclusive.
Victoria Press Box numbers available on request. Charge $2.00 and $3.50.

OFFICE HOURS
Classified Counter, 8:00 a.m. to 5:30 p.m. Business Office, 8:30 a.m. to 5:00 p.m. Monday to Friday inclusive.

* * *

OFFICE CLOSED SATURDAY

* * *

CLASSIFIED TELEPHONE HOURS
8:00 a.m. to 6:00 p.m. Monday to Saturday inclusive.

* * *

CLASSIFIED COPY DEADLINES
Regular classified advertisments may be placed at the counter, 8 a.m. to 5:30 p.m. on the day prior to publication, Monday to Friday inclusive. By telephone, 8:00 a.m. to 6:00 p.m. Monday to Saturday inclusive.
All classified semi-display copy must be in the possession of Victoria Press Ltd., 2621 Douglas Street, by 12 noon on the day prior to publication, with the exception of that copy for Sunday Colonist must be in by 12 noon Friday.

FULL COVERAGE CLASSIFIED RATES

REGULAR CLASSIFIED LOCAL RATE
One day, 9c per word per day.
Three consecutive days, 8c per word per day.
Six consecutive days 7c per word per day.
1 6-pt. heading or white space allowed to be charged at 5 words.
Minimum advertisement 10 words and $1.00.
Each initial, sign, group or figures and abbreviation counts as one word.

SEMI-DISPLAY LOCAL RATE
Ads requiring a style other than that mentioned above will be charged by the measured agate line (14 agate lines equal 1 inch).
One day, 42c per line, $5.88 inch.
Three consecutive days, 37c per line, $5.18 inch.
Six consecutive days, 32c per line, $4.48 inch.

NATIONAL RATE AND OUT-OF-PROVINCE RATE
Regular classified, 10c per word per day.
Semi-display, 50c per line per day.

Birth Notices $2.50 per insertion for standard message of 30 words or less, 8c each additional word or initial.
In Memoriam notices, Cards of Thanks, Death and Funeral Notices, 35c per line per day. Three consecutive days 90c.

Births, Deaths, In Memoriam Notices, Cards of Thanks, personals not accepted by telephone.
Single paper rates on request.

SUBSCRIPTION RATES
Wherever carrier service is maintained, $3.00 per month.
By mail—
Canada, $3.50 per month, $10.00 per 3 months, $39.00 per year.
United States, $4 per month.
Sunday Only—
Canada, 25c per copy, $13.00 per year.
United States, 30c per copy, $15.60 per year.
Commonwealth and Foreign rates upon request.
Mail subscriptions are payable in advance.
Authorized as second class mail, Post Office Department, Ottawa. Member Audit Bureau of Circulations

TERMS OF PUBLICATION
The Victoria Press Ltd. shall not be liable for non-insertion of any advertisement beyond the amount paid for such advertisement.
In the event of an error occuring the liability of Victoria Press Ltd. shall not exceed the charge for the space actually occupied by the item in question.
All claims on error in publication shall be made within 12 hours thereafter and if not made shall not be considered. No claim will be allowed for more than one incorrect insertion not for errors not affecting the value of advertisement.
All estimates of cost are approximate. Advertisers will be charged with space actually used.
All advertising copy will be subject to the approval of the Victoria Press Ltd., who reserve the right in its sole discretion to classify, reject or insert copy furnished.
Advertisements must comply with the British Columbia Human Rights Act which prohibits any advertising that discriminates against any person because of his race, religion, sex, color, nationality, ancestry or place of origin, or because his age is between 44 and 65 years, unless the condition is justified by a bonafide requirement for the work involved.
While every endeavor will be made to forward replies to box numbers to the advertiser as soon as possible, we accept no liability in respect of loss or damage alleged to arise through either failure or delay in forwarding such replies, however caused, whether by negligence or otherwise.

CIRCULATION REPRESENTATIVES

Duncan, Chemainus— P. J. Rogers	746-6181
Lake Cowichan— P. Edwards	749-6771
Port Alberni— Mrs. I. Shepherd	723-8312
Nanaimo— A. Lakey	753-2766

DUNCAN BUREAU
Duncan Financial Centre, 435 Trunk Rd. Office and telephone hours 8:30 a.m. to 5 p.m. Monday to Friday inclusive.
PHONE DUNCAN 746-6181

United States Representatives
MATHEWS, SHANNON and CULLEN, INC.
New York, Boston, Chicago, Detroit, Philadelphia, Pittsburgh, Cleveland, Syracuse, Charlotte, Atlanta, Cincinnati.

CLASSIFIED SERVICE FOR DUNCAN COWICHAN VALLEY CHEMAINUS RESIDENTS
Classified Ads phoned in to our Duncan office 746-6181 before 3:30 p.m. will appear in the following day's paper.

NOTICE OF COPYRIGHT
Full complete and sole copyright in any advertisement produced by Victoria Press Ltd. is vested in and belongs to, Victoria Press Ltd.; provided, however, that copyright IN THAT PART AND THAT PART ONLY of any such advertisement consisting of illustrations, borders, signatures or similar components which is, or are, supplied to Victoria Press Ltd. by the advertiser in the form of engravings, matrices, casts, etc., and incorporated in said advertisement shall remain in and belongs to the advertiser.

1 BIRTHS

BOORMAN — Born to Mr. and Mrs. L. Boorman, 1319 Sussex, Victoria, at Royal Jubilee on Tuesday, July 10, 1973, a boy, Jesse Ryan, 5 lbs. 10 ozs. Thanks to Dr. W. J. Bell.

DENNETT — Born to Mr. and Mrs. Jacky Chris Dennett, 1072 Jenkins Ave., Victoria, B.C., at Royal Jubilee, on Saturday, July 7, 1973, a son, Terence Daniel, 5 lbs., 14 ozs. A brother for Timmy. Many thanks to all Drs. involved and maternity staff.

GIRARDET — Paula and Jeffery would like to announce the arrival of their baby sister, Jennifer Lori, 5 lbs. 13 ozs., on July 4, 1973. Proud parents are Paul and Denisse of 3426 Cook St. Many thanks to Drs. C. M. Lamplugh, C. Borsman and Maternity Staff of Royal Jubilee Hospital.

MacNEILL — Born to Mr. and Mrs. Glen MacNeill, 742 Violet Ave., Victoria, B.C., at Victoria General, on July 9, 1973, a beautiful baby girl, Tammy Melissa Ann, 8 lbs. 14 ozs. Thank you to Dr. B. Winsby and the wonderful case room staff.

WIRTH — Rick and Diane are pleased to announce the arrival of their first child, a girl, Brandi Lee, 7 lbs. Proud grandparents are Mr. and Mrs. J. R. Wirth of Corunna, Ontario, and Mr. and Mrs. W. A. Hodgson of Victoria. Many thanks to Dr. J. P. White and staff at Victoria General.

5 DEATHS and FUNERALS

CUNNINGHAM — In Victoria on July 12, 1973, at Glengarry Private Hospital, Mrs. Louise Frances Cunningham, widow of Alexander Cunningham, born in Canso, N.S., and a resident of Victoria since 1958, also predeceased by her sister, Mrs. Margaret Holborow in December 1972. She leaves a cousin, Mrs. Ian Simpson of Victoria and an aunt, Mrs. H. W. Menzie of Lethbridge.
Funeral service in McCall Bros. FAMILY CHAPEL on Monday, July 16, at 10:15 a.m., with the Venerable Archdeacon H. J. Jones officiating. Followed by cremation.

HIGGINS—In Victoria, B.C., on July 11, 1973, Mr. George Leith Higgins, aged 76 years, born in Dundas, Ontario, late residence, Apt. 3, 275 King St. West, Hamilton, Ont. He leaves his family.
Service will be held on Monday, July 16, 1973, at 10:00 a.m. Interment in the St. Augustine Cemetery, Dundas, Ontario.
Arrangements by the Dermody-Markey Funeral Home, Hamilton, Ont., and the Sands Mortuary Limited, Victoria, B.C.
Sands — Victoria

PRITCHETT — In Victoria, B.C. on July 13th, Mrs. Vera Rose Pritchett, aged 81 years, born in Ryde, Isle of Wight and a resident of Victoria for the past 62 years, late residence, 3172 Qu'Appelle St. She leaves her husband, Bert, at home; son, Leslie, daughter-in-law, Marilyn and grandchildren, Linda, Steven and Lauren, Bellevue, Washington.
Service will be held in the Sands Mortuary Limited, "Memorial Chapel of Chimes," on Tuesday, July 17th, 1973 at 10 a.m. Rev. Peter W. R. Isles officiating. Committal service by Rev. R. H. Howson in the St. John's Anglican Church Cemetery, Cobble Hill, B.C.
Sands-Victoria

SMYTH—At the Royal Jubilee Hospital on July 12, 1973, Mrs. Gladys Smyth, widow of Owen N. Smyth, aged 84, born in Kingsbridge, Devonshire, England, coming to Victoria in 1912. For some years, Mrs. Smyth lived in Koksilah and Duncan. She is survived by her son, John B. of Courtenay, B.C.; her daughter and son-in-law, Mr. and Mrs. W. M. (Mary) Oakley of Victoria; three grandchildren, Mrs. Kathleen M. Davies, Richard and Robert Oakley; two great-grandsons, Mark and Paul; many cousins, nieces and nephews; great and great-great nieces and nephews in England.
Funeral service in McCall Bros. Chapel, Johnson and Vancouver Sts. on Monday, July 16, at 2 p.m. with the Rev. Canon Grahame Baker officiating. Interment at Royal Oak Burial Park. (Flowers gratefully declined. Donations, if desired, may be made to the Cancer Fund, 857 Caledonia Ave.)

STREET — Suddenly in Victoria on July 12, 1973, Ernest Henry Street in his 85th year, of 1247 Beach Drive, born in Saffron Waldon, England and a resident of Victoria for over 60 years. Predeceased by his wife Frances Rena, April 11, 1972, he is survived by his son, William Henry Street of 1000 Beckwith Ave; 1 granddaughter, Susan Dianna and 1 grandson Ralph Henry; also 1 sister, Marian in Saffron Waldon, England. He had been associated with David Spencer Ltd. and the T. Eaton Co. as Director and Merchandising Manager for many years.
Funeral service in McCall Bros. FLORAL CHAPEL, Johnson and Vancouver Sts. on Monday, July 16 at 3:15 p.m. with the Rev. Dr. K. King officiating. Interment at Royal Oak Burial Park.

TENHOMPEL — In Victoria, B.C on July 12th, 1973, Mrs. Martha A. Tenhompel of 925 Goldstream Ave., Langford, B.C.,
Prayers will be offered in the Sands Funeral Chapel of Heather, Colwood, B.C. on Sunday, July 15th, 1973, at 8:30 p.m. Mass will be celebrated in Our Lady of the Rosary Church, Langford, B.C. on Monday, July 16th, 1973 at 10 a.m. Rev. Father W. J. O'Brien celebrant. Cremation.
Sands-Colwood

9 IN MEMORIAM

SANDWITH—In loving memory of our dear mother, Jane Sandwith, who left us July 14, 1970.
Fondly remembered every day,
Sadly missed along life's way.
Just as you were you'll always be,
Treasured in all our memories.
—Always remembered by her family.

10 FUNERAL DIRECTORS

SERVING VANCOUVER ISLAND
Sands
WE CARE
Dedicated to service.
Sensible Prices
SANDS FUNERAL CHAPELS
VICTORIA 388-5155
SIDNEY 656-2932
COLWOOD 478-3821
DUNCAN 746-5212
LADYSMITH 245-2331
NANAIMO 753-2032
Your six community Chapels. Independent, Family Owned and Controlled. Sands since 1912.

INTERNATIONAL FLIGHT CARE
Specializing in shipping to or from anywhere call collect
VICTORIA, 388-5155
SIDNEY, 656-2932
COLWOOD, 478-3821
DUNCAN, 746-5212
LADYSMITH, 245-2331
NANAIMO 753-2032

Removal and Memorial Service
Covering Vancouver Island
A Division of Sands

McCALL BROS.
Funeral Chapels
1400 Vancouver Street
385-4465 — 385-4466 — 385-4467
Professional Service of the Highest Order . . . and at Moderate Cost.
MONDAY
CUNNINGHAM, Mrs. Louise 10:15 a.m.—FAMILY CHAPEL
SMYTH, Mrs. Gladys 2:00 p.m.—FLORAL CHAPEL
WEDNESDAY
WILLIAMSON, Mrs. Joy GRAVESIDE SERVICE 1:00 p.m.—ROYAL OAK BURIAL PARK

CUNNINGHAM FUNERAL CHAPEL
(Formerly Chaplin's)
1155 Fort Street
Phone 384-5512 or 384-8626
Offering dignified moderate services for all. Geo. S. Cunningham, owner, manager.

THOMSON & IRVING
Funeral Chapel
Est. 1906—Formerley of Winnipeg
A Dignified and Understanding Service at Moderate Cost
PRE-NEED AT NEED
SHIPMENTS
1625 Quadra St. Phone 384-2612

HAYWARD'S CHAPEL
Ready to carry out the family's wishes, quietly, sympathetically, with efficiency and dignity.
386-3505
734 Broughton St.
REGINALD HAYWARD MGR.

FIRST MEMORIAL SERVICE
Undertakers for the Memorial Society of B.C. — 658-5244

11 MONUMENTAL

STEWART MONUMENTAL Works Ltd.
ESTABLISHED 1896
Memorial of Distinction
Marble fireplace and tabletops
1403 May St. 384-3452

MORTIMER'S MONUMENTS
ESTABLISHED 1877
"The Finest in Craftsmanship"
633 DAVID ST. 383-6421

12 FLORISTS

REAL FLOWERS FADE but THE MEMORY LASTS
Funeral Flowers expertly designed
WOODWARD'S FLORISTS
635 Fort 384-5614

CLASSIFICATION INDEX

VITAL STATISTICS
1 Births
8 Cards of Thanks
5 Deaths and Funerals
10 Funeral Directors
9 In Memoriam

NOTICES
14 Announcements
16 Catering, Banquets and Reception Rooms
15 Coming Events and Meetings
11 Monumentals
20 Lost and Found
18 Places to Visit
17 Restaurants

EMPLOYMENT
26 Female Help Wanted
21 Male Help Wanted
25 Male or Female Help Wanted
30 Situations Wanted Female
29 Situations Wanted Male
31 Situations Wanted Male or Female
27 Teachers Wanted

BUSINESS SERVICES AND DIRECTORY
36 Business Services and Directory

PERSONAL SERVICES
33 Bands, Musicians and Orchestras
40 Business Personals
43 Dancing
42 Education
71 Music Teachers
39 Personals
32 Trade Schools
38 Travel

MERCHANDISING
83 Aircraft
117 Antiques
78 Bicycles
80 Boats and Marine
65 Building Supplies
93 Cameras, Supplies and Photo Finishing
127 Chicks, Poultry, Hathing Eggs, Supplies
135 Farm Implements
12 Florists
60 Fuel
97 Furniture
120 Garden Supplies
99 Groceries, Meat and Produce
130 Heavy Equipment and Machinery
128 Livestock, Supplies and Events
100 Miscellaneous for Sale
103 Miscellaneous Wanted
109 Miscellaneous to Rent
77 Motorcycles
70 Musical Instruments
125 Pets and Supplies
96 Ranges, Stoves and Furnaces
92 Sporting Goods
115 Swaps
63 Timber
98 TV, Stereo, Radio Sales and Service
112 Wanted to Rent, Miscellaneous

AUTOMOTIVE
164 Auto Body and Painting
162 Auto Repairs, Service and Towing
168 Campers and Trailers
166 Cars and Trucks Wanted
150 Cars for Sale
151 Foreign Import and Sports Cars
169 Mobile Homes and Parks
149 New Car Directory
160 Parts, Accessories
158 Tires
154 Trucks and Buses
156 U-Drive and Auto Washing

ACCOMMODATION
185 Convalescent and Rest Homes
175 Hotels
178 Summer Resorts
181 Tourist Accommodation

RENTAL
201 Apartments to Rent, Furnished
200 Apartments to Rent, Unfurnished
203 Apartments Wanted
206 Duplexes to Rent
207 Duplexes Wanted to Rent
202 Apartment Furniture to Rent
215 Halls, Warehouses, Stores and Offices to Rent
197 Housekeeping Rooms to Rent
199 Housekeeping Rooms Wanted
211 Houses to Rent, Furnished
210 Houses to Rent, Unfurnished
212 Houses Wanted to Rent
190 Room and Board
191 Room and Board Wanted
193 Rooms to Rent
194 Rooms Wanted

FINANCIAL
155 Automobile Financing and Insurance
233 Mortgage Loans and Insurance
234 Mortgages for Sale
230 Personal Loans and Insurance
235 Wanted to Borrow

REAL ESTATE
280 Acreage for Sale and Wanted
240 Business Opportunities
241 Business Opportunities Wanted
300 Churches
247 Commercial or Industrial Properties
258 Condominiums and Townhouses
253 Country Homes and Properties
270 Exchange Real Estate
290 Farms for Sale and Wanted
263 Garages for Sale, Rent, Wanted
293 Gulf Islands Properties
250 Houses for Sale
265 Houses Wanted to Buy
295 Listings Cancelled
268 Listings Wanted
271 Lots for Sale
294 Mainland and Out-of-Province Properties
273 Property for Sale
274 Property Wanted
244 Revenue Property
245 Revenue Properties Wanted
285 Up-Island Properties
256 Waterfront Properties

PHONE DIRECT
386-2121
TO PLACE YOUR CLASSIFIED AD

14 ANNOUNCEMENTS

IN MEMORIAM DONATIONS
to be used exclusively for
CANCER RESEARCH
Should be directed to
CANADIAN CANCER SOCIETY
857 Caledonia Ave., Victoria

15 COMING EVENTS and MEETINGS

VICTORIA SR. WOMEN'S SOFTBALL ASSOCIATION
Sponsoring a
Tournament DANCE
Saturday, July 14,
8 p.m. - 1 a.m.
CLUB TANGO CABARET
1037 View St.
Music by: Mission Ridge
Refreshments
Players, fans, friends ALL welcome.
Admission $1.50

DAY TOURS
HURRICANE RIDGE—$9.50 each. July 25, August 11 and 25.
WHISTLER MOUNTAIN-PEMBERTON—$11 each, Aug. 4.
ABBOTSFORD AIR SHOW—Aug. 11 and 12. Leave Coach Lines Depot, 8 a.m. returning to Victoria at 10:15 p.m. A day of thrills and excitement as you witness some of the world's finest acrobatic performers including the outstanding Canadian Armed Forces "Snowbirds". Aeronautical ground displays, antiques, home builts, the GoodYear blimp, and much more. Only $10.50. each including ferry and air show admission.
SIMON FRASER UNIVERSITY-WHITEROCK — $10 each. Aug. 15. August 18-22-25-29. Sept. 1-3.
P.N.E. — $10 each.
For reservations and information call 385-4411
VANCOUVER ISLAND COACH LINES
710 Douglas
Employee Owned Company

VICTORIA ELKS BINGO
Saturday, July 14th
7:30 P.M.
Old Age Pensioners Hall
Gov't St.
1 Card $1.00
6 Cards $2.00
Extra Cards 25c
Door and Good Neighbor Prizes
in aid of Elk Charities

THE VICTORIA CITY KENNEL Club will hold a sanction dog match, on July 15, at Hollyoaks, 1565 Mt. Douglas Cross Road, Victoria. Entries from 11:30 a.m. Junior handling 12:00, breed judging 12:30.

SQUARE DANCE TONIGHT AT Colwood Community Hall, callers, Howie Eams, Victoria and Jim Davis, Kent, Washington. Further information, 479-2914.

DOG RACES
Portland, 2 nights, July 20, 21, 4 seats, vacant. For info. phone 382-6612 after 5:30. 1-2-3 Club.

MYSTERY TOURS
Leaves V.I. Coach Lines depot every Sunday at 1:30 p.m. Returns 5 p.m. $3.95 includes tea. 385-4411.

16 CATERING, BANQUET and RECEPTION ROOMS

BLACK PRINCE
Catering with elegance. Serving all of Victoria. No party too large or too small. Serving the Carleton Club, The Queens banquet room and The Kings Den. 388-4488.

20 LOST and FOUND

$25 REWARD FOR INFORMATION leading to recovery of "Sam", yellow Samoyed collie, spayed female, lost Saturday, July 8, from Volkswagen parked vicinity Government and Fort Streets. 652-2622.

REWARD. ANYONE THAT CAN give information about a brown Samsonite suitcase, lost from luggage rack, morning about 7:30 a.m. July 9, Pat Bay Highway. 388-9629.

FOUND: BROWNISH-GREY AND white part Persian male kitten on Oscar St. Describe accurately and pay for ad. 382-4179.

LOST: 3 MONTH OLD ORANGE kitten, vicinity Bay-Vancouver Streets. 382-5207.

LOST: YEAR OLD WHITE CAT, Cedar Hill Cross Road — Cedar Hill area. 477-1703.

LOST: GOLDEN RETRIEVER, 4-year-old male, Hillside-Quadra, reward. 388-5209, after 5 p.m.

LOST: LADY'S RED LEATHER wallet, K-Mart. Please phone 477-2167.

LOST YOUR PET? HOMES wanted, found. SPCA, 388-6627.

HAVE YOU LOST YOUR CAT? Homes wanted. CPL, 598-5731.

21 MALE HELP WANTED

ADVERTISEMENTS IN THIS CLASSIFICATION MUST COMPLY WITH THE BRITISH COLUMBIA HUMAN RIGHTS ACT SEE COLUMN 1

DISTRICT OF NORTH SAANICH
APPRAISER-TRAINEE
Applications are invited for the position of appraiser-trainee in the Assessment Department. Duties will involve training in appraisal of residential structures for assessment purposes together with related clerical work. Applicants should be under 25 years of age, have completed Grade 12 and be enrolled in or willing to undertake an accredited appraisal course. Must have own transportation for use in work. Mileage allowance and usual fringe benefits. Hand written applications stating salary expected, personal details and references will be received until July 25, 1973 and should be directed to
Municipal Clerk,
District of North Saanich,
P.O. Box 2027, Sidney, B.C.

DRIVER
Dept. of Public Works, Glendale Laundry, Victoria. To operate a vehicle engaged in the pickup and delivery of hospital and institutional laundry in the Greater Victoria area, and to carry out day-to-day maintenance of the vehicle. Requires Secondary School Entrance or equivalent; a Class 4 Chauffeur's Licence; several years' experience as a Driver, preferably having some experience with laundries. $720. Obtain applications from the CIVIL SERVICE COMMISSION OF BRITISH COLUMBIA, 544 Michigan Street, VICTORIA, and return by August 1, 1973. COMPETITION No. 73:1087.

BY WHOLESALE AUTOMOTIVE parts jobber, fully experienced counter salesman. Profit sharing, A.R.A. benefits. Phone Mr. Reynolds, 385-7794 or 598-2851.

WANTED IMMEDIATELY
Set-up and service man for mobile homes. Must have good experience. Phone 478-8079, after 9:00 p.m.

LICENSED MECHANIC WANTED or a good tune-up man. Reply to Victoria Press, Box 12, stating experience and qualifications.

MILKER WANTED, FULL AUtomated dairy. Top wages. Vancouver Island. Victoria Press Box 19.

LEARN NEW SKILLS IN A PULP MILL
GOLD RIVER PULP MILL
TAHSIS COMPANY LTD.
Vancouver Island
The operation of a modern pulp mill is complex. It challenges the abilities of a wide variety of men — Professional engineers, Tradesmen and many others who have acquired skilled or semi-skilled competency while working and learning on the job.
At the moment we have a limited number of vacancies for men, who, while working on basis jobs in relief utility pool would be given excellent training to fit them for pulping group job responsibilities.
We invite applications from men with Grade 12 education or equivalent interested in a challenging work career in the pulp industry. Hourly rates of pay, fringe benefits and working conditions are excellent.
A variety of top quality married accommodation available in what is regarded as one of the most picturesque and easily accessible modern towns in the industry.
Please send complete resume of work background including telephone number to:
Personnel Supervisor
Gold River Pulp Mill
Tahsis Company Ltd.
P. O. Box 1000
Gold River, B.C.
OR
Employment Officer
Tahsis Company Ltd.
1280 West Pender Street
Vancouver 1, B.C.

PROVINCE OF BRITISH COLUMBIA
requires
ENGINEERS-IN-TRAINING
(6 positions)
Dept. of Highways, Victoria. To undertake the Department's training program of approximately 15 months; duration which includes practical and - or administrative assignments in the following Branches: Services, Paving, Traffic, Geotechnical and Materials, Bridge, Construction, Highway Survey and Design, Planning and Maintenance. The duration of training assignments is based on training and operational needs and placement on completion of training is on the basis of Departmental requirements with attention to the individuals interest and specialty. Field Assignments of varying duration and location are involved. Preference will be given to graduates in Civil Engineering who are enrolled in, or eligible for, registration in the E.I.T. program of the Association of Professional Engineers of British Columbia. $779-$936 and may be advanced to $899-$1,089 after two years' satisfactory service. Obtain applications from the CIVIL SERVICE COMMISSION OF BRITISH COLUMBIA, 544 Michigan Street, VICTORIA, and return by August 1, 1973. Competition No. 73:1063.

AUTO PAINTER
AUTO BODYMAN
AUTO MECHANIC
Upper Vancouver Island GM Dealer requires top quality men. We pay top wages. Excellent working conditions in modern facility. Located in famous fishing and hunting area. Call Mr. Chant, collect 287-7124 office, 923-5615 home.

WHITE SPOT
ON DOUGLAS, JUST NORTH OF THE BAY
Excellent working conditions, plus good benefits, await the neat appearing applicants who wish an interview for employment in our kitchen. This is a full time, year round position with excellent opportunities for advancement in one of the most rapidly expanding industries.
Requirements: Must be able to handle high volume and be willing to supervise kitchen staff. Apply in person 2-5 p.m.

EXCELLENT OPPORTUNITY
Wanted — ambitious man with pleasing personality for outside sales. Prefer applicant to have some retail lumber and building experience. Must have own car. Guaranteed salary-commission, plus other company benefits. Please apply stating all your particulars to Victoria Press, Box 890.

ELLETT COPPER AND BRASS Co. Limited, Vancouver, B.C. requires fitters for stainless steel fabrication. Applicants should have metal fabrication experience and be able to read drawings and do layout. Rate $5.46 per hour plus excellent fringes. Apply 92 West 2nd Avenue, Vancouver, B.C.

MECHANICS
Journeyman heavy duty mechanics and gas mechanics (with or without T.Q.) required immediately, McMillan Blodell (Alberni) Ltd. Sproat Lake Division, Port Alberni, shop is 5 minutes from downtown. Apply 724-4433, Mr. Vic Savitsky.

TWO HIGHLY MOTIVATED COMmission salesmen required with direct selling experience to sell brand new advertised product. No competition in its own field. Ground floor oening with management opportunity. 388-5595 for interview.

SALES REP. EXPERIENCED IN all aspects of floor covering. Good secure position with an aggressive growing company. Will definitely consider out of town applicant, willing to move to Victoria. Victoria Press, Box 5.

RES'DENTIAL SERVICE STAtion requires fully experienced all-around attendant, 5 day week, no weekends, group insurance. Reply stating experience and references, Victoria Press, Box 3.

SALES CLERK WANTED FOR city retail store. Full or part time. Mature students accepted. $2 per hour to start. Reply to Victoria Press, Box 877.

EXPERIENCED CAR MECHANIC with references for immediate opening. Above average wages, fringe benefits. Call Georgia Pacific Motors 386-1515 for appointment.

WANTED; EXPERIENCED RElief couples for motel in Victoria, approximately 2 days per week, references. Apply Victoria Press, Box 854.

REQUIRE TWO MATURE TRAINees for field manager service and sales. Electrolux, apply in person, 1015 Blanshard or 903 Esquimalt Rd.

POOL ROOM ATTENDANT, light duties 9 a.m. to 4:30 p.m. Monday through Friday. Apply to Victoria Press, Box 838.

KITCHEN HELP NEEDED FOR cabaret. Evenings shift. Appointment 388-6684.

ASSISTANT MANAGER FOR GROcery store in Ganges. Must be fully experienced. Phone 537-5521 (Ganges).

TAXI DRIVERS NEEDED. Chief's permit. Day or afternoon shift. Please call 386-0922.

FULLY QUALIFIED MEAT CUTter. Letter application only. Union shop. Victoria Press, Box 811.

CAT OPERATOR FOR D-6. 388-9181.

SHIFT ENGINEER
The Prince Rupert, British Columbia, Northern Pulp Operations of Canadian Cellulose Company Limited have an opening for a Steam Plant Shift Engineer. Prospective candidates must possess a valid B.C. 2nd Class Stationary Steam Engineering Certificate or its equivalent. Under the supervision of the Shift Supervisor, the Shift Engineer shall direct all employees related to the power and recovery boilers, turbines, air compressors, water treatment, evaporators, recaust and kiln. Preference will be given to applicants who have recovery experience and are prepared to train and relieve in the capacity of Shift Supervisor. Base rate of pay is $6.94¾ per hour plus shift differential. Good employee benefits, including family medical, group life, weekly indemnity sickness insurance and relocation assistance, are offered.
Prince Rupert is a long-established community with a population of 16,000 featuring modern shopping, education and health services.
Please reply with complete resume to:
J. C. Lambie
Personnel Supervisor,
Canadian Cellulose Company, Limited
Northern Pulp Operations
Box 1000
Prince Rupert, B.C.
CANADIAN CELLULOSE COMPANY, LIMITED

Super-Valu Stores
REQUIRE
FULLY QUALIFIED ALL AROUND
BAKER
For
In-Store BAKERY
In
CAMPBELL RIVER
Top Wages - Full Group Benefits
ONLY FULLY QUALIFIED APPLICANTS NEED APPLY
BY TELEPHONE TO:
BAKERY DIVISION
KELLY DOUGLAS AND CO. LTD.
VANCOUVER
Ph. 435-1444

OPPORTUNITY
We are looking for a potential salesman—not high pressure, but rather an earnest man who will welcome a permanent position. Above average salary with benefits and training will be given to the right man. Reply by letter giving complete information. All replies strictly confidential. Victoria Press Box 898.

FIRST COOK OR SOUS CHEF
Top pay, steady employment. Plus I cook for grill and cold table. Immediate openings. Contact Chef D'Cuisine or assistant manager at Delta's Discovery Inn, Campbell River, B.C.

COMMISSION SALES REPRESENTATIVE required immediately to cover Victoria and surrounding area. Must have car and be free to travel. Our exclusive nationally advertised products are sold to retail business establishments and industry. There are at present well established accounts in the territory. Sales training will be given. Write Daytron, Box 420, Hamilton, Ontario.

DUE TO EXPANSION WE REquire experienced fibreglassers, shipwrights and joiners. Vacancies also exist for trainees having an aptitude for the above skills. These are permanent positions with rate of pay dependant on qualifications. Apply in person to Canoe Cove Marina Ltd., 2300 Canoe Cove Rd., Sidney, B.C.

GAS PUMP ATTENDANT WANTed for only Saturdays and Sundays, on Graveyard shift, 12 midnight to 8 a.m. Some janitor duties also required. Older semi-retired man preferred. Wages $2.50 per hour. Apply Westview Auto Service, Trans-Canada Highway at Tillicum.

EXCELLENT OPPORTUNITY
For intelligent ambitious man to handle and promote the exclusive rights to a product in B.C. and Alberta. Home office to be Vancouver or Victoria. Basic salary and expenses plus commission. Please apply in writing to Victoria Press Box 869.

SUMMER EMPLOYMENT
Prefer man 18-25 with experience for gas station work, start at $2 an hour, with fringe benefits, must have driver's licence. Contact Len or Larry, at Fairfield Plaza Service, in person, please. 1518 Fairfield Road.

FULL TIME MECHANIC. ALSO full and part-time front end men for busy service station. All replies treated in strictest confidence. Good wages for capable, reliable men. Apply Gordon Head Shell, 3949 Shelbourne. 477-1875 or 477-5530.

CLEAN-CUT MAN REQUIRED. Must be experienced in carpet cleaning. Van Schraedar method preferred. Must have a driver's license. Knowledge of floor coverings an asset. Salary $500.00 to $600.00 per month. Negotiable. Call 385-1303 for appointment.

IMMEDIATE OPENING FOR EXperienced water meter reader for lower island utilities. Permanent position to right party. Pay rate of $160-$165 per week depending on experience. Pension plan, group insurance, M.S.A. etc. Reply to Victoria Press, Box 887.

AGGRESSIVE SALESMAN FOR large stereo retail store. Must be clean-cut, able to meet the public, willing to work hard. Salary will be determined by experience. Write Victoria Press, Box 10, giving complete resume.

MACMILLAN BLOEDEL SHAWnigan Division at Duncan requires 2 experienced fallers for one months work. Phone J. R. Phillips, days 746-4121. Evenings 748-8728.

REQUIRED: GAS STATION ATtendants, full or part-time, no graveyard shifts. No experience necessary. Apply in writing, Victoria Press, Box 20.

TRADE
Through
CLASSIFIED
DIAL 386-2121

25 MALE or FEMALE HELP WANTED

JACK MEARS
OAK BAY REALTY LTD.
"The Professional People"
Coast to Coast
Real Estate Service

2194 OAK BAY	598-3321
201 - 727 JOHNSON	386-2291
HILLSIDE PLAZA	386-1341

REALTORS
WE ARE EXPANDING AGAIN
On August 1 we open our new office on Shelbourne (next to the new Bank of Montreal and opposite the Shelbourne Plaza) giving quick access for our staff to Victoria's fastest growing residential district.
We need additional EXPERIENCED REALTORS and if you too believe in the professional approach and wish to advance in our exciting calling, then we invite you to call us today for a confidential interview.

JACK MEARS	598-3321
DEREK RAYNER	386-1341
GEORGE BLACKBURN	386-2291
GORD. G. COWAN	598-3321

ASSISTANT DIRECTOR OF PHARMACY
UNIVERSITY OF ALBERTA HOSPITAL
Applications are invited for the above position immediately available in this 1200 bed teaching hospital. Responsibilities include the co-operation of services and personnel.
Applicants must have a Bachelor's degree in Pharmacy, preferably with some management and hospital experience. The position requires a responsible person eager to develop their capabilities.
Please submit application, curriculum vitea, and salary requirements to:
Employment Manager,
University of Alberta Hospital
84 Avenue and 112 Street.
Edmonton, Alberta

OFFICE MANAGER ACCOUNTANT
Victoria manufacturing company requires office manager to assume responsibility for accounting and other office procedures. Applicants should have cost accounting experience. R.I.A. degree or other recognized accounting designation desirable but not required. Reply should include full particulars education, experience and salary required. Apply Victoria Press Box 839.

ASSISTANT ACCOUNTANT INTERMEDIATE LEVEL
Victoria firm has an immediate opening for a qualified man or woman to assist in the accounting department. Desired applicant will have 2-3 years' formal accounting training with a good related practical background. Ability to assist in the preparation of monthly financial statements, would be most helpful. Submit resume stating age, marital status, education and training, previous employment and salary anticipated to Victoria Press, Box 14.

ACCOUNTING CLERK
Required immediately by B.C Forest Products Ltd. Cowichan Wood Products Division. Experienced accounting clerk, first or second year C.G.A. or R.I.A. preferred. Complete welfare coverage, good starting salary. Apply in writing giving particulars as to age, marital status, and experience to M. R. Moore, Youbou, B.C.

HOUSEPARENTS
The Department of Human Resources requires a mature couple to work full time as houseparents in the Powell River Group Living Home. Attractive subsidy is available plus provision for relief staff. Experience in child care work desirable, but not absolutely necessary if ability to help teenagers can be demonstrated. Please forward short personal background and references to 6243 Walnut Street, Powell River, B.C.

ACCOUNTING CHALLENGE
Expanding marina in Sidney area requires fully qualified person to take complete charge of accounts and supervise small office staff. Must have taken formal accounting courses, have at least 3 years current experience, plus capacity for growth. Salary commensurate with qualifications. Apply with full resume to P.O. Box 2001, Sidney, B.C.

HOUSEPARENTS
Young mature couple needed for permanent houseparent position in new, short term, teenage receiving home in Terrace. Apply with personal resume, references and related experience to Dept. of Human Resources, 4506 Lakelse Ave., Terrace, B.C. Attention: Mrs. Linda Travers.

ARE YOU A GOOD SALES PERson? Experienced in retail furniture sales preferred but we will consider others who are willing to learn and take direction. Apply in own handwriting for interview telling us about yourself. State phone number. Write to Victoria Press, Box 6.

NEW RESORT HOTEL REQUIRES front office personnel, also housekeeping and food and beverage staff. Experience not necessarily required. For appointment please telephone Parksville 468-7445 8 a.m. to 11 a.m. or write Victoria Press, Box 883.

URGENT: BABYSITTER REquired for 2 children 12 and 7 years for remainder of summer holidays, Sooke near beach, Monday to Friday 10 a.m. - 6 p.m. $150 a month. 642-5795 after 6 p.m. weekdays.

SUPERVISOR REQUIRED FOR small workshop-activity centre for mentally retarded adults, opening in September. Apply in writing before July 21st to Greater Victoria Association for the Retarded, 901 Kings Rd.

RESPONSIBLE, EXPERIENCED couple as house parents by Victoria Churches Group-homes Assoc. under Dept. Human Resources. Generous budget, competitive salaries. 652-2383, 592-1319.

COUNTER SUPERVISOR TO work evenings, 6 p.m. - midnight, Monday through Friday, full or part time. Must have knowledge of bowling business. Apply Victoria Press Box 23.

COUNTER CLERKS TO WORK evening shift, 5 p.m.-midnight, Monday through Friday, recreation field, part or full time. Apply Victoria Press Box 23.

SALES CLERK WANTED FOR city retail store. Full or part time. Mature students accepted. $2 per hour to start. Reply to Victoria Press, Box 877.

JANITORIAL PERSONNEL REquired, male and female, for office building in downtown Victoria. Apply to Victoria Press, Box 875.

TAXI DRIVERS REQUIRED. Must have Chief's permit and current driver's licence. Apply 906 Government Street.

COOK WANTED, EVENINGS. Year round job. Apply in person to the Chef at the Red Lion Motor Inn.

BOOKKEEPER FOR PART TIME work at service station. Give age and experience to Victoria Press, Box 886.

FULL TIME ORGANIZER. Prior applicant, please contact Western Canada Party, Box 1, China Creek, B.C.

EXPERIENCED SHORT ORDER cook wanted. Apply The House of Four Season, 646 Fort St.

PART TIME BOOKKEEPER wanted, must be completely qualified. 383-5804.

25 MALE or FEMALE HELP WANTED

ADVERTISEMENTS IN THIS CLASSIFICATION MUST COMPLY WITH THE BRITISH COLUMBIA HUMAN RIGHTS ACT SEE COLUMN 1

DRAUGHTSMAN
Forest Inventory Division, Victoria. Under direction, to prepare final forest cover map drawings; to compile cadastral surveys from field notes, official plans, and other basic data; to interpret and plot planimetric detail and forest cover information from vertical air photos by use of kail plotter and epidascope; to prepare status maps from land ledger records. Requires Secondary School Graduation, with preference for completion of Mathematics 12 or equivalent. Completion of a post-Secondary School Vocational Course in the appropriate type of draughting; a minimum of five years' experience in draughting, good eyesight and stereoscopic perception. $702-$837. Obtain applications from the CIVIL SERVICE COMMISSION OF BRITISH COLUMBIA, 544 Michigan Street, VICTORIA, and return by AUGUST 1, 1973. Competition No. 73:864A.

K MART
SALESPERSON
Required
for
CAMERA DEPT.
Experience would be an asset. Full company benefits. Apply the Service Desk, 3986 Shelbourne.

CLERK
Dept. of Education, Financial Services Division, Victoria. To be responsible for the preparation of a variety of pay vouchers, calculation of deductions, mailing and distribution of cheques and maintaining personnel records. Requires preferably, Secondary School Graduatio and three years' clerical experience; ability to type is necessary. $522-$614. Obtain applications from the CIVIL SERVICE COMMISSION OF BRITISH COLUMBIA, 544 Michigan Street, VICTORIA, and return IMMEDIATELY. Competition No. 73:739A.

RESIDENT CARETAKER. 22-suite de luxe apartment. Beach Drive. No suite cleaning or tenant involvement. References, Victoria Press, Box 13.

CARETAKER FOR 47 SUITE apartment. References. Victoria Press, Box 899.

COOK, FULL TIME FOR DOWNtown restaurant. 383-9044.

26 FEMALE HELP WANTED

ADVERTISEMENTS IN THIS CLASSIFICATION MUST COMPLY WITH THE BRITISH COLUMBIA HUMAN RIGHTS ACT SEE COLUMN 1

CHEW EXCAVATING LTD.
SECRETARY - KEY PUNCHING JOB COSTING
Required: A versatile secretary for our construction division to perform key punching, general secretarial functions, other support duties, and to assist with job cost accounting. Position demands exceptional ability, initiative and adaptability in a constantly changing organization.
Applicants should have high school graduation (or equivalent) and at least 2 years of office experience preferrably in an engineering or construction environment. Salary commensurate with qualifications and experience. Excellent frige benefit.
Please send resume to the undersigned by July 18, 1973:
Controller,
Chew Excavatig Ltd.,
575 Gorge Road,
Victoria, B.C.

PART-TIME LEGAL SECRETARY required. Conveying and estate. Experience preferred. 383-2231.

DAY CARE WEEKDAYS, MY home, 2 children. Onlypersons interested in permanent position need apply. 477-4936, evenings.

WANTED EXPERIENCED waitress. Please apply in person Brands Restaurant Ltd., 1009 Government.

BOOKKEEPER RECEPTIONIST for office equipment firm. Small office with congenial staff. 386-7728 for interview.

26 FEMALE HELP WANTED

FULL TIME KITCHEN AIDE
SUPERVISOR
For 695-bed General Hospital. Rotating day shift with rotating days off. Grade 12 education and an approved course in food services essential. Apply in writing giving full particulars of training and experience to The Director of Personnel, Royal Jubilee Hospital, Victoria, B.C. Applications received to July 19th, 1973.

ASSISTANT MANAGERESS REQUIRED FOR SALES. WILL TRAIN RIGHT WOMAN. IF YOU ARE CAREER MINDED, ATTRACTIVE WITH GOOD FIGURE AND AVERAGE EDUCATION, WILLING TO GIVE TOTAL COMMITTMENT TO A MUCH BETTER THAN AVERAGE CAREER, PLEASE CALL 383-4178.

STENOGRAPHER
Chartered accountants office requires stenographer immediately. Excellent typing skills essential. Dictaphone and Gestetner experience preferred. Salary negotiable, but based on experience. Please reply in typed letter form, stating experience and salary required to Victoria Press, Box 878.

RECEPTIONIST - BOOKKEEPER for small business. Applicant should have previous general office experience. Duties will include telephone answering, typing, cash balancing and accounts receivable. Hours 8:30-4:30, Mon.-Fri., salary $400-$450 month. Apply in writing with full details to Victoria Press, Box 861.

LICENCED HAIRDRESSER REQUIRED
FULL or part time. AL-REA Coiffures. 1556 Farifield (Fairfield Plaza). 382-1231 or 382-6951.

WANTED: WOMAN TO TRAIN AS Orthodontic Technical Assistant. Must have good finger dexterity, be willing and quick to learn and be a non-smoker. Reply in own handwriting stating age, education, job experience, Victoria Press Box 885.

STEADY EMPLOYMENT IN THE evenings, light cleaning duties in a new and modern office building. Good working conditions. Uniforms provided. No experience required. Work record and references to Victoria Press Box 889.

GRADUATE OR REGISTERED nurse for evening duty in private hospital. This position requires 4 evenings on duty, 4 evenings off. Apply in person to the Matron, Richmond Heights Private Hospital 3690 Richmond Rd.

NURSES AIDES, COMPANION helps, homemakers, work the days and hours you wish. Temporary, live-in assignments available in addition. For interview phone 388-4642. Sayward Building, 1207 Douglas, Medox Ltd.

AVON CALLING
AVON CALLING — It can be you. Sell during hours you choose in your own neighborhood. Call now: Mrs. S. Burkinshaw 384-7345.

PART-TIME OPTOMETRIC REceptionist to work Wed. morning, Friday afternoon and Sat. morning, typing and ability to meet the public essential. Victoria Press, Box 17.

EXPERIENCED MEDICAL SEcretary-receptionist required. Applications in writing only with 2 references. To Dr. R. Molineux, 1515 Dufferin Crescent, Nanaimo, B.C.

GIRL FRIDAY
Required for real estate and insurance office. Good salary for right person. Send resume to Victoria Press, Box 25.

SECRETARY-GIRL FRIDAY
Must have typing, able to handle order desk, accounts, costing, Telex an asset. Apply Victoria Press. Box 22.

RESPONSIBLE GIRL, 17 OR over, for July and August to babysit, main responsibility 4-year-old girl who is a slow learner. Beach Dr. and Victoria area. 592-0455.

SALES CLERK WITH PREVIOUS experience in delicatessen store. Full time employment. Apply Adrian's Gourmet Delicatessen, Hillside Shopping centre.

MATURE LADY WITH NO ENcumberances required as sales lady for downtown gift and jewellery store. Some experience an asset. Victoria Press, Box 800.

MATURE RELIABLE LADY IN rest home, 12 midnight to 8 a.m. Nurses' aide preferred. Permanent position. 385-9821.

HOSTESS-CASHIER, EXPERIenced. Contact the Catering Manager at 386-1422, Sherwood Park Motor Hotel.

BABYSITTER REQUIRED IN ESquimalt area for kindergarten child. 384-7911.

EXPERIENCED WAITRESSES for Peacock Restaurant, Sidney.

MATURE LADY TO CARE FOR 1-year-old girl. My home, 382-9626.

WAITRESSES WANTED, GOLDstream area. Phone 478-3722.

WANTED: BABYSITTER IN MY home for 5 month old. 382-3577.

EXPERIENCED WAITRESSES wanted, 382-6233.

COMMUNITY SERVICES INFORMATION DIRECTORY

Adoption, Foster Care, Child Protection, Unmarried Parents:	
— Victoria, Oak Bay, Esquimalt, Saanich and Central Saanich	382-5121
— View Royal, Langford, Colwood, Sooke	478-5516
— Sidney, North Saanich, Gulf Islands	656-3941
Alcoholism	383-0415
Birth Control	385-3356
Birthright	384-1431
Cool Aid	383-1951
Crisis Line (24 Hours)	386-6323
Day Care, Family and Marriage Counselling	382-5121
Emergency numbers, see the inside cover of the Telephone Directory:	
Environmental Centre	592-1281
Family Allowance, Old Age Security and Guaranteed Income Supplement	388-3631
Financial Assistance (Social Allowance and Supplement to Old Age Security):	
— Victoria	384-0571
— Saanich	385-4451
— Oak Bay, Esquimalt, Langford, Colwood, Sooke	478-5516
— Sidney, Central and North Saanich Gulf Islands	656-3941
Greater Victoria Assoc. for Retarded	382-4212
Homemaker	382-5135
Landlord and Tenant Advisory Bureau	382-3196
Legal Aid — Criminal	382-2101
Saanich Mental Health Centre	479-1602
Victoria Mental Health Centre	387-6311
Public Health (Pre-Natal, Well Baby, Immunization and V.D. Clinics; School Health Services; Sanitation Services):	
— Victoria, Esquimalt	385-3351
— Saanich, View Royal	386-3251
— Oak Bay	598-3311
— Langford, Colwood, Metchosin	478-1757
— Sidney	656-1188
— Sooke	642-3122
— Ganges	537-5424
School Districts	
Community Information Officer	592-1211
No. 61 — Oak Bay, Esquimalt, Saanich, City of Victoria	592-1211
No. 62 — Langford, Colwood, Metchosin, Port Renfrew	478-1781
No. 63 — Rural Saanich, Central Saanich, North Saanich, Sidney	656-1111
Services for the Elderly	388-4268

Published Daily as a Public Service

Classified—Victoria's Largest Proven Market Place—Where Your Articles Sell Faster! Cost Less to Sell—386-2121

Bruce Lowther

BUREAU OF USELESS INFORMATION: Friday's answer — Robert Walden Cassotto started in show business as a singer and became a fine actor, star of a TV variety series and sometime husband of Sandra Dee under the much better known name of Bobby Darin. Or Bob nowadays.

Today's question — These eight movies have something in common: Captain Blood, Charge of the Light Brigade, Four's a Crowd, Adventures of Robin Hood, Elizabeth and Essex, Dodge City, Santa Fe Trail and They Died with Their Boots On. What's the link? The easy answer next Tuesday.

"Well, I've got my housework to do."

Saturday Highlights

CHANGES: Channel 11 has moved Rifleman to 2:15 p.m., Big Valley to 6 p.m., It Takes a Thief to 7 p.m., The Adventurer to 8 p.m. and The Protectors to 8:30 with a movie at 9 p.m. Channel 8 has dropped Star Trek and shifted Please Sir to 1:30 with Survival following at 2 p.m.

C-11:25 a.m. — Viewers of KIRO are warned its program will be interrupted until 4:30 p.m. with Seattle blood-donor drive reports — 7.

C-7:00 p.m. — PBS Special of the Week has a Theatre of the Deaf production, followed at 8 p.m. by pianist Alexis Weissenberg playing Stravinsky's Petroushka to a film background —9.

Saturday Sport

C-11:00 a.m. — Baseball, California at Detroit — 5.
C-1:30 p.m. — The British golf open — 2, 6.
C-3:30 — A CBC hydroplanes-race special — 2, 6.
C-4:30 — The British open, delayed — 4.
C-6:30 — A CBC special profiling Canadian swim team coach Douglas Snelling — 2, 6.
C-7:30 — Return of the CBC golf series Par 27 — 2.

Saturday Movies

C-10:00 a.m. — Gypsy Wildcat (1944 Maria Montez madness). How times change: these days, a gypsy wildcat is an oil well — 13.

11:30 — Three Musketeers (1939, an antique but amusing), Don Ameche and the Ritz Brothers. Of limited appeal — 13.

12:45 noon — WAC from Walla Walla (woeful 1952 Judy Canova). A Canova movie is like a Montez film only with a y'all accent — 11.

11:55 — Kiss the Blood Off My Hands (1948 trouble-people drama, fair then and corny now), Burt Lancaster, Joan Fontaine, Robert Newton — 13.

C-1:00 p.m. — Thunderhead (1955 horse adventure), Roddy McDowall. Children may like it — 4.

C-2:30 — Shadow Over Elveron (tedious 1968 corrupt-city suspense), James Franciscus, Don Ameche, an early made-for-TV turkey — 7.

2:30 — Glass Web (1954 inside-TV whodunit), Edward G. Robinson, John Forsythe. Corny but entertaining — 13.

C-4:00 — Sign of the Pagan (trashy 1955 costume adventure), Jack Palance, Jeff Chandler. These days,the sign of a pagan may be a high-rise — 13.

C-4:30 — 24 Hours to Kill (slow 1965 smuggling suspense), Mickey Rooney, Lex Barker. With that cast, it could be titled Tarzan Goes Short — 5.

8:00 — Roughly Speaking (so-so 1945 romanticomedy), Rosalind Russell, Jack Carson. That title would fit any film today — 13.

9:00 — A Thousand Clowns (good 1965 individualist comedy-drama), Jason Robards and an Oscar performance by Martin Balsam — 5.

C-9:00 — The Girl Who Couldn't Say No (1970 romance, fairly routine), George Segal, Virna Lisi. I never met her — 8.

● 9:00 — Abraham Lincoln (1930 D. W. Griffith talkie), Walter Huston. A curiosity but a good one — 9.

C-9:00 — Spencer's Mountain (good 1963 family adventure-drama, like The Waltons), Henry Fonda, Maureen O'Hara, James MacArthur — 11.

C-11:00 — Countdown (fair 1968 space suspense), James Caan — 7.

C-11:00 — Fantomas (1966 French dubber), Jean Marais. A comic fantasy about a supercriminal; some might find it amusing — 12.

C-11:15 — The Girl Who Couldn't (see 9:00) — 6.

C-11:30 — Murderers' Row (popular 1966 Matt Helm spyslop), Dean Martin, Ann-Margaret, Karl Malden. I said popular, not good — 8.

11:30 — Bury Me Dead (1947 horror, not bad), June Lockhart — 13.

●11:40 — Lost Weekend (1945 alcoholism drama, a movie milestone), Ray Milland, Jane Wyman, Frank Faylen. a classic, despite its age — 2.

11:45 — One Foot in Heaven (good 1941 minister soaper), Fredric March, Martha Scott. March distinguishes every film he makes — 4.

11:45 — Crime in the Street (1956 teen-gang nastiness, dated not), John cassavetes, Sal Mineo — 5.

12:45 a.m. — Dark Waters (murky 1944 Merle Oberon soaper). The real sign of the pagan today is a black cat — 13.

Saturday Radio

1:00 p.m. — Showcase; folksinger Theodore Bikel — CBU-FM (105.7).
5:00 —Showcase repeated on AM-CBU (690).
8:00 — The Entertainers includes an hour of Vienna oompah — CBU-FM.
10:00 — Remember When hits a clinker with 1929 — CBU-FM.

Sunday Highlights

C-2:00 p.m. — KING repeats an hour special about a Wyoming outdoors-survival test — 5.
C-8:00 — Pianist Ilana Vered with the Boston Pops —
C-9:00 — Sunday at Nine reruns a CBC special telling how great things were on the Toronto Star of some years back — 2 and 6.
C-9:00 — Pere Goriot ends its run — 9.
C-10:00 — A special on the history of Hollywood has a fascinating title: Dowager in Hot Pants — 8.
● C-10:30 — Of All People talks to handicapped Victoria writer Norman Lidster. I urge you to see it — 2, 6.
NOTE: The only sports special today is the Manitoba Derby, at 2 p.m. and channels 2 and 6.

Sunday Movies

C-10:00 a.m. — Fire Down Below (1957 Hollywood hokum), Robert Mitchum, Rita Hayworth, Jack Lemmon. So bad you'll laugh — 13.

12:15 noon — The Desperadoes (first-rate 1943 western), Glenn Ford, Evelyn Keyes, many more. Very under-rated; see it — 13.

2:00 p.m. — Jackass Mail (1940 Wallace Beery corn). Don't see it — 4.

●2:00 — All the King's Men (superb 1949 Huey Long drama), Broderick Crawford, Merecedes McCambridge, John Ireland, excellent support. Simply one of the best movies ever made — 13.

Program Schedules for Saturday

Programs subject to last minute changes by stations concerned

TIME	CBUT 2	KOMO 4	KING 5	CHEK 6	KIRO 7	CHAN 8	KCTS 9	KTNT 11	KVOS 12	KTVW 13
8:00		Osmonds	Jetsons	Edith Serei	Bugs Bunny	Edith Serei			Bugs Bunny	
8:30		Superstar Movie	Pink Panther	Rupert Bear	Sabrina	Rupert Bear			Sabrina	
9:00		Superstar Movie	Underdog	Uncle Bobby	Chan Clan	Uncle Bobby			Chan Clan	Contact
9:30		Brady Kids	Barkleys	Uncle Bobby	Scooby Doo	Uncle Bobby			Scooby Doo	Contact
10:00	French Program	Bewitched	Sealab 2020	Pete's Place	Scooby Doo	Pete's Place			Scooby Doo	Movie
10:30	French Program	Kid Power	Runaround	Waterville Gang	Josie, Pussycats	Waterville Gang		News (10:45)	Atom Ant	Movie
11:00	French Program	Funky Phantom	Baseball	Puppet People	Flintstones	Puppet Theatre		Across Fence	Flintstones	Movie
11:30	French Program	Lidsville	Baseball	Story Theatre	Flintstones	Story Theatre		Farm, City	Flintstones	Movie
12:00	French Program	Monkees	Baseball	Wrestling	Archie	Musical Friends		I Love Lucy	Dr. Doolittle	Movie
12:30	French Program	Amer. Bandstand	Baseball	Wrestling	Fat Albert	Musical Friends		Film; Movie	Fat Albert	Movie
1:00	World of Man	Movie	Baseball	World of Man	Children's Film	Red Fisher		Movie	Children's Films	Movie
1:30	British Open	Movie	Baseball	British Open	Children's Film	Please Sir		Movie	Children's Films	Movie
2:00	British Open	Movie	Sports Profile	British Open	Blood Donors	Survival		Movie; Rifleman	Josie, Pussycats	Movie
2:30	British Open	Sportsman	Trevino Golf	British Open	Movie	Under Attack		Rifleman; Cars	Page 12	Movie
3:00	British Open	UFO	Comm. Workshop	British Open	Movie	Under Attack		Laramie	Outlook	Movie
3:30	Hydroplanes	UFO	Parent Game	Hydroplanes	Movie	World Tennis		Laramie	Agriculture	Movie
4:00	Hydroplanes	Car and Track	Death Valley	Hydroplanes	Movie	World Tennis	Sesame Street	Lassie	Roller Derby	Movie
4:30	Hydroplanes	British Open	Movie	Hydroplanes	Wagon Train	World of Sports	Sesame Street	This Is Your Life	Roller Derby	Movie
5:00	Bugs, Runner	British Open	Movie	Bugs, Runner	Wagon Train	World of Sports	Mister Rogers	Adventure Film	Dick Van Dyke	Movie
5:30	Bugs, Runner	British Open	Movie	Bugs, Runner	News	World of Sports	Electric Company	Travel Passport	Mary T. Moore	Movie
6:00	Klahanie	British Open	News	Klahanie	News	Wrestling	Zoom	Big Valley	News	Prevue
6:30	Coach Profile	News	News	Coach Profile	Hee Haw	Wrestling	Black Perspective	Big Valley	Medical Centre	Prevue
7:00	Doug Crosley	Lawrence Welk	Lloyd Bridges	Doug Crosley	Hee Haw	Bridget, Bernie	Deaf Theatre	It Takes a Thief	Medical Centre	Boxing
7:30	Par 27	Lawrence Welk	Let's Make Deal	Rome with Love	You Asked for It	Police Surgeon	Deaf Theatre	It Takes a Thief	Let's Make Deal	Boxing
8:00	Around Circle	Partridge Family	Emergency	Around Circle	All in the Family	Hawaii 5-0	Stravinsky	Adventurer	Gunsmoke	Movie
8:30	Main Chance	Paul Lynde	Emergency	Main Chance	Bridget, Bernie	Hawaii 5-0	Just Jazz	Protectors	Gunsmoke	Movie
9:00	Main Chance	Burns, Schreiber	Movie	Main Chance	Mary T. Moore	Movie	Biography	Movie	Sonny and Cher	Movie
9:30	Bless This House	Burns, Schreiber	Movie	Bless This House	Bob Newhart	Movie	Biography	Movie	Sonny and Cher	Movie
10:00	Gallery	Jigsaw	Movie	Gallery	Mission Imposs.	News	Biography	Movie	Mission Imposs.	Movie
10:30	Countrytime	Jigsaw	Movie	Countrytime	Mission Imposs.	Movie	The Session	Movie	Mission Imposs.	The Prisoner
11:00	News	News	Movie	News; Movie	Movie	Movie		Roller Derby	Movie	The Prisoner
11:30	Sports; Movie	News; Movie	Movie; News	Movie	Movie	Movie		Roller Derby	Movie	Movie
12:00	Movie	Movie	Movie	Movie	Movie	News		News	Movie	Movie
12:30	Movie	Movie	Movie	Movie	Movie	Movie			Movie	Movie

Program Schedules for Sunday

Programs subject to last minute changes by stations concerned

TIME	CBUT 2	KOMO 4	KING 5	CHEK 6	KIRO 7	CHAN 8	KCTS 9	KTNT 11	KVOS 12	KTVW 13
8:00		This Is the Life	Ring; Life Signs	Oldtime Gospel	Discovery Day	Heart; Pet Set		News (8:15)	Discovery Day	
8:30		Across Fence	Eucharist	Oldtime Gospel	Oral Roberts	Niven Miller		Billy Hargiss	12 Preview	
9:00		Brainsville	Dialogue; Davey	Discovery Day	Hour of Power	Crossroads		Oldtime Gospel	Anchor	Good News
9:30		Farm Youth	Gardening	Grassroots	Hour of Power	Grassroots		Oldtime Gospel	Cathrdral Tmrw.	Dawn Bible
10:00		Curiosity Shop	Answer	Oral Roberts	Camera Three	Oral Roberts		Access	Cathedral Tmrw.	Movie
10:30		Curiosity Shop	Lively Arts	Crossroads	Face the Nation	Album TV		Hour of Power	Face the Nation	Movie
11:00	French Program	Bullwinkle	Around World	It Is Written	Eyewitness	It Is Written		Hour of Power	Max Solbrekken	Movie
11:30	French Program	Make a Wish	Talk with Giant	Garner Ted	Sports Challenge	Garner Ted		70s Scenario	News Special	Movie
12:00	French Program	Schoolhouse	Flipper	Roller Derby	CBS Sports	Kids on Kamera		What's My Line?	CBS Sports	Movie
12:30	News; Gardens	Untamed World	McHale's Navy	Roller Derby	CBS Sports	Outdoor Sports		Rex Humbard	CBS Sports	Movie
1:00	Remember Time	Charles Blair	I Spy	Film Board	CBS Sports	Film Board		Rex Humbard	CBS Sports	Movie
1:30	Country Canada	Issues, Answers	I Spy	Outdoor Sports	CBS Tennis	Roller Derby		Kathryn Kuhlman	CBS Tennis	Movie
2:00	Manitoba Derby	Movie	Survival	Kids on Kamera	Avengers	Roller Derby		Voice of Calvary	Sports Challenge	Movie
2:30	Equestrians	Movie	Survival	Movie	Avengers	Movie		Daniel Boone	CBS Sports	Movie
3:00	Equestrians	Movie	Meet the Press	Movie	Suspense Theatre	Movie		Daniel Boone	Movie	Movie
3:30	Equestrians	Inner Seattle	Daktari	Movie	Suspense Theatre	Movie		Wild Wild West	Movie	Movie
4:00	Muslim People	Black Omnibus	Daktari	Muslim People	Movie	Outdoors Unltd.	Sesame Street	Wild Wild West	Movie	Movie
4:30	Muslim People	Black Omnibus	Movie	Muslim People	Movie	Question Period	Sesame Street	Movie	Movie	Movie
5:00	World We Live In	Natl. Geographic	Movie	World We Live In	Movie	Untamed World	Mister Rogers	Movie	Mannix	Movie
5:30	Impressions	Natl. Geographic	Movie	Travel '73	CBS Sports	Travel '73	Electric Company	Movie	Mannix	Movie
6:00	Disney World	Challenge	News	News	Retrospective	News	Zoom	Movie	Retrospective	Name of Game
6:30	Disney World	News	News	McGowan	Retrospective	McGowan	Erica; Theonie	Movie	Retrospective	Name of Game
7:00	Beachcombers	Vanishing Planet	Wild Kingdom	Beachcombers	Thrillseekers	Kreskin	Turning Points	Movie	Price Is Right	Name of Game
7:30	Black Beauty	Vanishing Planet	Disney World	Black Beauty	Dick Van Dyke	CTV Special	Just Jazz	Movie	Mayberry	Virginian
8:00	Helen Reddy	The FBI	Disney World	Helen Reddy	M.A.S.H.	CTV Special	Boston Pops	Movie	M.A.S.H.	Virginian
8:30	Helen Reddy	The FBI	Mystery Movie	Helen Reddy	Mannix	Mystery Movie	Boston Pops	Movie	Maude	Virginian
9:00	Sunday at Nine	Movie	Mystery Movie	Sunday at Nine	Mannix	Mystery Movie	Pere Goriot	Discovery Day	Movie	Eight-Ball
9:30	Sunday at Nine	Movie	Mystery Movie	Sunday at Nine	Barnaby Jones	Mystery Movie	Pere Goriot	70s Scenario	Movie	Jonathan Winters
10:00	Lester Pearson	Movie	Night Gallery	Lester Pearson	Barnaby Jones	Hollywood	William Buckley	Kroeze Crusade	Movie	Mancini
10:30	Of All People	Movie	News	Of All People	Young Kildare	Hollywood	William Buckley	Garner Ted	Movie	Rollin'
11:00	News	Movie	Thriller	News; Movie	News	News		News	Movie	Soul Train
11:30	News; Movie	News	Thriller	Movie	Movie	Journal: Wrestl'g			Movie	Soul Train
12:00	Movie	News; Movie	News	Movie	Movie	Wrestling			Movie	Movie
12:30	Movie	Movie		Movie	Movie	Wrestling			Movie	Movie

C-2:30 — Every Man Needs One (sub-par 1972 romanticomedy), Ken Berry, Connie Stevens — 6, 8.

3:00 — Birthday Present (fair 1957 English smuggling suspense), Sylvia Syms — 12.

C-4:00 — Last of the Fast Guns (dreadful 1958 Jock Mahoney). Notable only because of the early Linda Cristal — 7.

4:00 — In a Lonely Place (so-so 1951 Bogart). With Gloria Grahame — 13.

C-4:30 — Girls of Pleasure Island (1953 island-romance stuff, not much), Leo Genn, Abby Dalton. Great title but that's all — 5.

C-4:30 — Flaming Feather (flaming awful 1952 western), Sterling Hayden, Barbara Rush — 11.

C-6:00 — Farewell to Arms (1957 Hemingway, loud, long and boring), Jennifer Jones, Rock Hudson — 11.

C-9:00 — Grand Slam (fairish 1967 caper suspense), Edward G. Robinson, Janet Leigh. Save your eyes for a grand musical — 4.

C-9:00 — State Fair (poor 1962 musical), Pat Boone, Ann-Margret — 12.

C-11:20 — Murderers' Row (1966 Matt Helm, popular but poor), Dean Martin, Ann-Margret, Karl Malden — 6.

● C-11:30 — Seven Bridges for Seven Brothers (1954, the best musical ever), Howard Keel, Jane Powell, fine support, great music — 7, 12.

●C-11:30 — Seven Brides for Seven Brothers (1954, the best musical ever), Howard Keel, Jane Powell, fine support, great music — 7, 12.

11:40 — love Thy Neighbor (1940 Fred allen-Jack Benny). Still fun — 2.

C-12:00 — All the Young Men (1960 war action, off-beat and fairly good), Alan Ladd, Sidney Poitier, John Cassavettes — 13.

12:15 a.m.—Way to the Stars (1946 English war fliers soaper), Michael Redgrave, John Mills, Jean Simmons, Trevor Howard. Not bad of its kind — 4.

Sunday Radio

7:00 p.m. — The entertainers repeats a Vienna music hour — CBU (690).
7:00 — Opera Theatre: Mozart's Abduction from the Seraglio — CBU-FM (105.7).
10:30 — A new CBC series, Canadian Catalogues, presents Canadian orchestras with various music — CBU.

●—Recommended; C—Color.

26 FEMALE HELP WANTED

Receptionist Typist
Experienced typist with pleasant outgoing personality required for a developing Real Estate Dept. Real Estate or related experience an asset but not essential.
Applicants should contact Mrs. E. Kennedy at 382-8111.
Canada Trust
650 View
Victoria

EXPERIENCED SALES LADIES for Specialty fashion store. Phone for interview between 9 a.m.-10 a.m. or 6 p.m.-7 p.m. 592-6090.

WARD AIDE FOR PERSONAL care home, training provided, live-in, private room and bath, 385-4922.

BOOKKEEPER SECRETARY with typing. Must be experienced bookkeeper to run 1 girl office. Victoria Press, Box 5.

EXPERIENCED WAITRESS wanted. Apply Belair Restaurant, 1708 Douglas Street.

MATURE LADY WITH SALES and design experience for local flowershop. Victoria Press, Box 895.

WANTED RESPONSIBLE KIND lady to care for home and 3 children. 385-1105 after 9 a.m.

COOK NEEDED. CAN LIVE IN or out. Apply in person, Good Shepherd Shelter, Mill Bay.

LEGAL SECRETARY, SENIOR position with established law firm, Phone 384-0558, Mr. Wood.

HAIRSTYLIST REQUIRED FOR salon in year-round busy location. Please call 477-8712.

REST HOME NEEDS A GIRL TO help, live-in, 5-day week. Victoria Press, Box 851.

LEGAL STENOGRAPHER WITH shorthand required. Experienced preferred. 385-8781.

HAIRDRESSER WANTED. GOOD working conditions, 386-1822.

LIVE-IN BABYSITTER REquired for 2 children. 478-8653.

BABYSITTER FOR AUGUST 1ST. James Bay area. 382-5646.

26 FEMALE HELP WANTED

If your are a fully qualified seamstress or tailoress experienced in working with couturier merchandise we guarantee to improve your present working conditions and salary. Apply in person to:
GIBSON'S LADIES' WEAR
Victoria of course,
708 View St.

CAPABLE QUALIFIED COOK-housekeeper for gentleman. Only those interested in permanent position need apply. Age 55-63 years. Write stating experience and references to P.O. Box 1174, Victoria.

CAPABLE STENOGRAPHER EXperienced in conveyancing and mortgages preferred. Good working conditions. Salary commensurate with experience. Send reply to Victoria Press, Box 29.

SEARCHING FOR MATURE woman who likes cooking to prepare plain meals for 10 persons afternoons, part or full time, James Bay area, 385-4632.

LEGAL SECRETARY REQUIRED immediately. Excellent working conditions and salary. Victoria Press Box 865.

JANITORESS REQUIRED, EXperienced, or will train. Must have own transportation. Victoria Press Box 870.

BABYSITTER, 15 OR OVER, near Work Point, for 3-year-old. 6:30 p.m.-8:30 p.m. 384-5571 after 5:30.

WAITRESS WANTED PART-TIME for Saturday and Sunday evenings. 386-0373 or enquire Caesar's Italian Village.

FULL-TIME DRUG STORE clerk, mature, experienced lady preferred. Apply Victoria Press Box 871.

EXPERIENCED GIFT SHOP saleslady minimum 25 hours a week. Apply to Victoria Press, Box 859.

26 FEMALE HELP WANTED

REST HOME LIVE-IN, ROOM and board. Plus minimum wage. 3:30 - 12 midnight, Wednesday - Sunday. Mature person only. Cooking experience an asset. Permanent position if acceptable. Start early September. Victoria Press, Box 894.

MATURE RESPONSIBLE woman required 2 eves. per week, 3 p.m. to midnight to care for 2 infants, my home, while mother works, Quadra-Finalyson area, must have own transportation. 386-9393.

REST HOME GENERAL KITCHen cook, 6:30 a.m. - 12:30 noon Wednesday - Sunday. Permanent position if acceptable. Professional not required. $2.25 hour. Victoria Press, Box 894.

MATURE DEPENDABLE LADY with driver's licence willing to do some light delivery and other general duties. Apply strictly in person at Minten's Bakery, 2405 Douglas.

BOOKKEEPER TO ASSIST IMmediately. Prefer someone sith commercial experience. Must have own transportation. Send resume and salary or hourly rate expected to Victoria Press Box 881.

COMPANION HOUSEKEEPER, one lady, small easy house, pretty garden, all electric house, near Ganges. Top salary. Phone 537-5575, P.O. Box 375 Ganges, Mrs. Layerd.

GIRLS PLEASANT AND NEAT IN appearance, experienced or willing to train as cocktail waitresses or cashier for Duncan cabaret. Friday and Saturday only, phone 748-9640 for appointment.

EXPERIENCED BOOKKEEPER-accountant required to assume full responsibility for all accounting functions of a medium sized Victoria firm. Reply Victoria Press, Box 892.

MATURE WAITRESS WITH short order experience for motel coffee shop, 7:30 a.m. to 2:00 p.m., 4 or 5 days per week. Reply Victoria Press Box 857.

KINDLY RELIABLE PERSON TO care for 5-year-old boy, 11:30 - 4 p.m., 5 days week, starting September 4. Mt. Doug Cross Road area. 477-3474, after 5:30.

EXPERIENCED HOUSEKEEPER required for new motor inn, excellent working conditions with good salary. All replies confidential. Victoria Press Box 891.

REQUIRED: ATTRACTIVE FEmale to pose for amateur photographer. Please enclose photo in reply. $10 per hour. Victoria Press, Box 888.

MATURE LIVE-IN HOUSEKEEPer for couple in lovely city home. Weekends free. References required. Good starting salary. Victoria Press, Box 720.

EXPERIENCED DINING ROOM and coffee shop waitresses required. Contact the Catering Manager at 386-1422, Sherwood Park Motor Hotel.

FRIENDLY RELIABLE BABY-sitter to look after 2 pre-school children, your home, 3 days a week. Oak Bay Avenue area. 598-4015.

GOOD PART-TIME TYPIST FOR July, August to participate in research project. Preferably living in Oak Bay region. Phone 598-4015.

PERMANENT FULL TIME POSItion in downtown bakery for experienced mature sales lady. Victoria Press, Box 1.

CASHIER, 3 OR 4 NIGHTS PER week, must have cash experience, typing essential. Apply Fox Cinema, after 7 p.m.

TWO BOYS, 8 AND 6, REQUIRE day care Monday to Friday, your home, close to Camosun College, please call after 5. 386-0602.

27 TEACHERS WANTED

ADVERTISEMENTS IN THIS CLASSIFICATION MUST COMPLY WITH THE BRITISH COLUMBIA HUMAN RIGHTS ACT SEE COLUMN 1

SCHOOL DISTRICT NO. 70 (ALBERNI)
ASSISTANT DIRECTOR ADULT EDUCATION DIVISION

Applications will be received for a half-time position to commence Sept. 1st, 1973.

Teacher qualifications desirable but not essential. Teaching assignment possible on further half-time basis depending upon qualifications.

Applicants should have a genuine interest in the field of Adult Education.

Forward full resume of education, experience and other pertinent data to the undersigned by Thursday, July 31st, 1973.

Mr. R. G. Lyon,
District Superintendent of Schools,
1100 Redford Street,
Port Alberni, B.C.

27 TEACHERS WANTED

ACADEMIC INSTRUCTORS REQUIRED FOR BRITISH COLUMBIA VOCATIONAL SCHOOL BURNABY (2 POSITIONS)

The general duties related to these positions are, to instruct adults in programs known as Basic Training for Skill Development. These lead to entry qualifications for certain vocational and post-secondary courses. A special requirement is the ability to respond to the individual needs of adults who did not complete their secondary education.

POSITION 1 — MATHS-SCIENCE INSTRUCTOR (This is a two-year appointment commencing August 29, 1973)

DUTIES
To teach science at the secondary level using individualized methods of instruction.

QUALIFICATIONS
Professional teaching certificate with majors in maths and science and previous teaching experience. Industrial and-or business experience would be an asset.

POSITION 2 — LIFE SKILLS INSTRUCTOR (Appointment date September 17, 1973)

DUTIES
To instruct basic reading skills and basic arithmetic.
To operate an assessment and orientation program.
To assist adults to learn the life skills necessary to function effectively in the home, on the job and in the community.

QUALIFICATIONS
Professional teaching certificate and teaching experience.
Training and experience in individual and group counselling.

STATUS
These are Civil Service positions within the post-secondary division of the Department of Education.

SALARY
$1095 — $1320 per month. Closing date for competitions July 31, 1973.

APPLY TO
The Principal
B.C. Vocational School — Burnaby
3650 Willingdon Avenue
BURNABY 2, B.C.
Telephone Number: 434-5722, local 406 for application

INDEPENDENT SCHOOL FOR GIRLS
Required for September 1973. Well qualified and experienced teachers of Biology, Chemistry, and Maths. 2 positions, 1 must be resident woman. Apply in writing to the Head Mistress, Victoria Press Box 896.

29 SITUATIONS WANTED MALE

ATTENTION GOVERNMENT OF Canada: I am seeking employment with your Government in Victoria City as photostat operator or clerical duties, filing or mailing letters etc. Please write to R. T. McClellan at 228 Edward, Victoria, B.C.

VAN VEEN LANDSCAPING
Complete gardening and landscaping service, including cleanups, rearranging, new lawns, pruning, drains, fencing, sundecks, carports, etc. Designs. 386-1541.

NEAR PHD. IN HISTORY WITH teaching experience. Also in languages, looking for position. Weber, 2291 West 1st Ave.. Vancouver 9.

NEED HELP? PROMPT EFficient hauling and-or compost, basement, attic clean-up. etc. Free estimates. Day or evening. 477-4340.

CASUAL WORK, PAINTING, REpairs. Gutters cleaned, lined, installed. Anything. Wesley, 388-7941, 384-0912.

MAN SEEKS EMPLOYMENT AS baker, fully qualified in all fields; reply to Filby, 9519-98 Ave. Grande Prairie, Alberta, or phone 532-7397.

YOUNG MAN WITH CLEAN driver's license, good worker, urgently wants steady work. 382-2841.

MOVING — ANY HAULING, EXperienced, Have van. Best rates. 385-0010, 385-0113.

MOWING
Tall grass. Large or small area. 479-4865, 382-4644.

PAINTING, INTERIOR, EXTERIor. homes, warehouses, apartments, stores. 384-0827.

HAVE ¾-TON TRUCK AND 5-ton. Will do odd jobs. Clean basements? 383-0776, 479-8156.

LONG GRASS MOWED
479-4067 after 6.

BRICK, BLOCK AND CEMENT work. 479-7955.

STUCCO HOUSES AND Garages. Repair work. 385-7357.

GARDENING WORK WANTED. Free estimates. 479-2463.

30 SITUATIONS WANTED FEMALE

PRACTICAL NURSE WOULD like to work in private homes. 388-5006.

30 SITUATIONS WANTED FEMALE

EXCEPTIONALLY GOOD PERsonnel available for family care. Maternity, children, convalescent, elderly. We try to meet your need. Hourly, daily or temporary live-in assignments. Medox, 1207 Douglas, Sayward Building, phone 388-4642.

WILL SUPERVISE 1 CHILD 5 days week, my home, Oak Bay area. Age between 7-10, for working parents during summer holidays. Please call 592-4921 anytime.

MOTHER IN SOOKE WOULD like playmate for 18 month old, 642-3858.

31 SITUATIONS WANTED MALE OR FEMALE

MAN AND WIFE TEAM. 10 years experience, seeking motel management position in B.C. Excellent references. Don Brilz, No. 132-215 94th Avenue, S. E. Calgary, Alberta.

WELFARE MOTHERS AVAILable for house cleaning. Welfare men need odd jobs. Self-Help Society. 384-4632, 385-4654, 9-4 p.m.

32 TRADE SCHOOLS

Trainees Wanted
IBM KEYPUNCH
COMPUTER PROGRAMMING
ELECTRONIC MACHINE ACCOUNTING
(Mini-Computer)
FOR FULL INFORMATION AND TESTING IN THE VICTORIA AREA, WRITE McKAY CAREER TRAININGS, VICTORIA PRESS, BOX 780.

33 BANDS, MUSCIANS and ORCHESTRAS

Dine or dance to the
SMOOTH TONES
of Victoria's own Twosome.
PIANO, DRUMS, ORGAN.
478-8279 383-6591

FANTASTIC FEMALE VOCALIST, 3 years club circuit wih show band, wants to join or form new group. Will be recording soon. Call manager, 385-6433.

MODERN WESTERN COMBO OR pianist available for dances, weddings. 384-3704.

WEDDINGS . . . SPECIALIZED music by J.G.A., 478-2468.

BASS PLAYER NEEDS WORK, 24 years old, will travel. 652-3035.

36 BUSINESS SERVICES AND DIRECTORY

Accounting Service

ACCOUNTING, AUDITING, PAYROLLS
Sales and income taxes, business management and consulting, and full administrative facilities. Complete or partial services as required. OVER 25 YEARS experience at your disposal.
SIMKIN ACCOUNTING SERVICE
31-A CADILLAC BUILDING
(TOP FLOOR)
VICTORIA, B.C. 386-7074

Books

POOR RICHARD'S USED BOOKS
Bought — Sold — Exchanged
923 Fort. 384-4411. 106 W. Burnside

Bulldozers

HENSON BULLDOZING LTD.
Loading, hauling, excavating and backfilling. Gravel, top soil and fill. Land clearing and burning. Specializing in subdivision developments. Free estimates, 479-4234 or 479-1685.

Carpenters

RENOVATION CONSULTANTS
Offer a complete construction service with skilled craftsmen to convert your waste space into productive living area. For free estimates and immediate service from the erection of a single wall to the renovation of your entire building please call:
592-7122

IF YOU ARE LOOKING FOR the cheapest price for renovations, additions, sundecks, stucco, painting, etc. Don't phone us we're not the cheapest nor the highest, but if you want quality materials, good workmanship plus being careful around your flowering shrubs and garden, phone us. 598-1611.

RENOVATIONS, REPAIRS
Additions, Sundecks, Alterations — stairs — fences — cement work. Big or small, we do them all. 598-4551, 386-7240.

QUALITY WORK AT REASONable rates. Additions, renovations. Estimates, plans. Glover. 656-3745.

ARBORITE KITCHEN counters, vanities. Low prices. Free estimates. 592-3490.

CARPORTS, SUNDECKS, rumpus rooms, general repairs. 477-8543 mornings or evenings.

36 BUSINESS SERVICES and DIRECTORY

Carpenters

G. C. LUNEY
Alterations, repairs, additions. Estimates 477-2470 after 6

D. A. SMITH
Remodelling, renovating or general repairs. Free estimates 386-8002.

ALTERATIONS, REPAIRS AND additions, phone after 6 p.m. Free estimates. 386-9274.

OLLMAN'S REPAIRS AND REnovations and clean-ups. Free estimates. Phone 383-5117.

SMALL JOBS MY SPECIALTY
Howie 478-4705, 478-2633

CARPORTS, SUNDECKS, PATIOS. 478-8787.

Carpet Cleaning

FOR CLEANER CARPETS CALL Baron Steam Carpet and Upholstery Cleaners. We specialize in wall-to-wall and shag. Phone 477-3414.

CLEANING RUGS AND UPHOLstery is my business. Rugs dried less than 2 hours. All work done in your home. 385-7479.

Carpets and Linoleum

Floor Coverings
CARPET CORLON
FREE ESTIMATES
1126 QUADRA 386-2951

stevens interiors ltd.

HOURIGAN'S
CARPETS AND LINOS LTD.
LEVEL-LOOP NYLON CARPET
Rubber Backed—$5.95 sq. yd.
715 Pandora Ave. 386-2401

SAVE AT CARPET TREND
See Our Ad In Miscellaneous. 386-7501.

B AND D CONTRACTORS
Carpet and Lino installed. Reasonable rates. Phone 592-4112.

PARKER JOHNSTON LTD.
1314 Broad Street 382-9181

Cement

Our ONLY business is CONCRETE
Call General Concrete Finishing. 385-2662 Iggy or 592-0414 Vino for guaranteed quality.

G. S. TILLING
Cement work and landscaping. No job too small. Specializing in artistic patio work. 385-2102 or 386-0285.

CEMENT WORK AND CONcrete repairs. No job too small. Reasonable rates—reliable service. Phone Larry, 386-1291.

GERDA CEMENT FINISHING, basements, sidewalks, retaining walls. Steve Laszio, 479-4756.

S. J. McNAMARA AND SON
All types, large, small. 386-8026.

DRAINS — CEMENT — SEWERS
384-8306 Frank Politano 383-3495

Cleanup Services

LET ME CLEAN YOUR YARD
Commercial premises, basements, garage or attic of articles or refuse for removal or disposal. We have container service, also daily and weekly disposal service. Will move anything anywhere or anytime.
PACK-ALL DISPOSAL LTD.
Phone 386-7142

RELIABLE YOUNG MEN EQUIPPED TO remove refuse from composts, basements, gardens, renovators, etc. Tree removal and appliance moving. "Load a box, you load yourself and save." Free estimates 1, 2 or 3-ton trucks. RICK O'DELL, Servewell Services, 384-6111.

HONEST YOUNG MAN WITH large truck will clean basements, yards, insured to remove trees and buildings, lawns mowed. Desmond 652-1074.

NO CHARGE AND UP
Two young responsible men have large truck. Basement, attics, composts, etc. Very reasonable. Bob's, 386-2451 anytime.

ADAMS
Walls and window cleaning services. 386-1649.

BETTER CLEANUP SERVICE. Compost, yards and what have you. 384-7587.

A.G. PERSONAL CLEANUP SERvice, Residential or Commercial. 479-4067 after 6.

MAN WITH PICKUP, SMALL clean-ups, anytime. 478-7908.

WILL HAUL GARBAGE AND DO odd jobs. Phone 479-1728.

36 BUSINESS SERVICES and DIRECTORY

Cleanup Services

BASEMENT, YARD CLEAN UP, gardening, lawn mowing, hauling, residential and commercial, free estimates, reasonable rates. 388-4678.

COMPLETE JANITORIAL AND maintenance service, clean-up and disposal. New buildings a specialty. 24 hours, 385-5590.

PROMPT AND EFFICIENT. Cleaning yards, hauling debris Call Larry. 388-6373; after 5. 382-4627.

HARVEY'S GARDEN SERVICE, clean-up hauling, rubbish removed, etc. Fong, 479-7078, 384-8621.

BIG OR SMALL HAULING, cleanups, personal service. Harvey's, 479-7078, 384-8621.

HARVEY'S GARDEN SERVICE, clean-up hauling, rubbish removed, etc. Fong, 479-7078, 384-8621.

IMMEDIATE CLEANUP SERvice, large truck, reasonable. 384-1755, 386-7225.

WHY PAY MORE
Complete services. Call Tom, 479-7047.

Contractors

Feature Kitchen Centre
2610 Douglas 385-4921
"Quality with Economy"
Sundecks — Additions — Renovations —
FREE ESTIMATES
FREE Planning Service
Largest Selection OF KITCHENS On the West Coast
ALSO
Ask about our NEW JENN-AIR RANGE
A New ADVENTURE IN COOKING

SIMPSONS Sears
CITATION KITCHEN CABINETS
Let our planning and design experts play your "Dream Kitchen" Superbly crafted cabinets in luxurious hardwood finishes. Phone for free no-obligation estimate. When you remodel, rely on the experts at
388-9111

RENOVATION CONSULTANTS
Exclusively concerned with the renovation and restoration of older buildings. We do not build new houses but confine our tradesmen's vast experience and efforts to the retention of the charm of your home or building. If you have a project in mind please call us at 592-7122.

J. C. BUILDERS
RENOVATION SPECIALISTS
No job too big or too small
For estimates call
383-2128 evenings

WHEATON CONSTRUCTION LTD.
Design, Build and Renovate
382-2159

FARMER CONSTRUCTION
Design — Renovations
388-5121

T. AND C. BUILDERS LTD.
Experienced framing crew and general carpentry. 385-5293, 385-8587.

W. CAMPBELL LTD.
General Contractors
Building Consultants 479-3904

RENOVATIONS, REPAIRS, ALTERATIONS.
598-4551 386-7240

FRAMING, RENOVATIONS, ADditions, kitchens and repairs. Phone Alright Builders. 479-1160.

Draperies

SIMPSONS Sears
CUSTOM MADE DRAPERIES
Choose from our great fabric selection. Drapes PROFESSIONALLY MADE and INSTALLED IN YOUR HOME.
CHARGE IT!
PHONE 388-9111
NO OBLIGATION

Dressmaking

BRIDAL RENTALS, COSTUMES, formals, dressmaking. 28 Burnside W 385-1542 Fashion Craft Shop.

Drilling and Blasting

VICTORIA DRILLING AND Blasting Ltd. Bonded, insured, low rates. No job tco big or small, we specialize in them all. 478-5609.

Electrical Contractors

OLDER HOMES REWIRED — NO down payment. We finance through B.C. Hydro Plan.
EDDY'S ELECTRIC — 385-7666

McCOY ELECTRIC
New and Older Homes
Rewiring Expert—Electric Heating
386-0822 or 477-6715 Eves.

PIERRE'S ELECTRIC CO. LTD. electric heating specialists, new wiring and rewiring. 383-3242.

Fencing

CHAIN LINK FENCING
— Free Estimates —
SIMPSONS-SEARS
388-9111

MR. FENCE-IT
All types erected. 479-4067 after 6.

PACIFIC FENCING 598-3765
Screen block—Chain link—Wood

Flooring and Sanding

JIM DUNCAN
Floor sanding and refinishing, exp. 386-1509 anytime

Gardening

GARDENING?
Use Island Peat top soil dressing. Get it at your local store, nursery, hardware or garden centre. In 50 lb. bags or by the yard.
Office 479-3689
Hours 7:30 a.m. to 4:30 p.m.

FAST, QUALITY GARDENING, at reasonable rates, clean up and maintenance our specialty. 385-3174 after 6.

FREE ESTIMATES FOR GARdening, lawns and yard maintenance. 598-1340.

HARVEY'S LANDSCAPING AND Garden Service. New lawns. Fong 479-7078, 384-8621.

FRANK'S GENERAL GARDENing and pruning, 477-6661

A.G. PERSONAL GARDEN SERvice. 479-4067 after 6.

Gutter Cleaning and Repairs

5" CONTINUOUS ALUMINUM Gutter in Baked Enamel "We make it!" Insist on 5", you pay no more. Takes care of itself for 20 years. "Easy terms."
B.C Aluminum, 479-3232

GUTTERING
Use our 20-year guaranteed white aluminum guttering.
1116-8[illegible]

Landscaping

BARKER LANDSCAPING
Lawn and shrub specialists. Professional stone masonry for walls, steps, patios, fireplaces, etc. Free estimates. Terms. 382-8323.

36 BUSINESS SERVICES AND DIRECTORY

Landscaping

VIC AND MARTIN'S LANDSCAPing and Stonemasons. We have 1,500 yards of the best rock available for retaining walls, house facing and fireplaces, etc. We believe in reliability, quality and workmanship. We guarantee the best stonework and landscaping in this city. 383-7461.

SAANICH LANDSCAPING. Estimates for lawns, rock walls, and rockery, patios, etc. 14 years' experience in Victoria area. Lowest prices. 479-6490.

REASONABLE LANDSCAPING
Lawns, shrubs, stone masonry
Designs. Consulting. 386-1541.

Lawn Service

LAWN MOWING
479-4067 after 6.

Masonry

SANTOS MASONRY, 21 YEARS experience. Fireplaces, blocks, rock, slate, tile. Reasonable. 386-0234.

BENITO BROS. MASONRY AND stone work. Reasonable. 477-4434. If no answer call 386-0049 after 6.

MULTI-COLOUR STONE AND slate fireplaces. House front faces. Sipkes Masonry, 479-7348.

FIREPLACES, CHIMNEYS AND repairs. Ron Henson, 478-1557.

Moving

R and M Movers
Local moving and delivery, low rates. 386-2397, 386-8132.

BISSON'S MOVING, 384-6442
Apartment and home moving.

Painters and Decorators

CLARK AND PATTISON PAINTING CONTRACTORS LTD.
Brush or spray. Paperhangers. Texture and vinyl work. Will do all or part of any job. Paint store. BAPCO, GENERAL and PRATT AND LAMBERT paints, and rentals of all painters' equipment. Terms if desired. Phone 384-0443. 760 Bay St.

ISLAND DECORATORS
Painters Paperhangers
Spray Painters
Plaster Repairs
Convenient Time Payments
383-9059 Eves. 382-1479

BROTHERS PAINTING AND DECORATING
Free appraisals, color consultant. All types of painting. All types of repairs. Commercial, farm, residential. Lowest rates. Terms. Work guaranteed. 383-8112.

TED HILL-TOUT
A complete decorating service, interior and exterior — spray or brush — papering — store — terms. For careful work at reasonable prices, please call 598-4012.

DOWSON PAINTING — Interior-Exterior, repairs, residential, commercial, free estimates. Low rates. Work guaranteed. 385-6042, 24-hour home answering service.

FAIRCO PAINTERS
Get the job done quickly and efficiently. Organization and quality go with fair prices. Try us. 384-3434, 478-1254.

MICHAEL'S PAINTING AND DECORATING LTD.
Interior and exterior. Residence-Commercial. Guaranteed work. Reasonable rates. 477-8232.

WEBB AND SON
384-6827 — Paperhanging, painting. Quick, clean, reliable. First-class workmanship. 30 years' experience Victoria. Terms if desired.

PAINTING
Interior-exterior, houses, patios, etc. Gutters cleaned or replaced. Very reasonable. Work well done. Phone 384-2637.

PAINTING AND DECORATING
Reasonable rates. Satisfaction guaranteed. Terms. 382-7885, 479-2473.

INTERIOR
Special low prices. For clean job. Self-employed Phone Douglas, 477-5207.

B.M.B. PAINTING AND ROOFing. Residential and commercial. Free estimates. Reasonable rates. 385-3792.

EXTERIOR, INTERIOR; REAsonable rates, free estimates, 478-8053, 385-8407.

QUALIFIED PAINTER, REASONable, guaranteed work, free estimates. 592-9210.

WHY PAY MORE
Fence and trim painting, also small jobs. Call Tom, 479-7047.

RENOVATION CONSULTANTS
592-7122

SCANDINAVIAN
Painters and Decorators. 382-0713

PAPER HANGING, PAINTING.
Tommy Harker. 383-3474.

G AND J PAINTING AND DEcorating. 2730 Prior. 382-2997.

EXPERIENCED PAINTER, EVEnings. $3 hour. 477-4241.

Plasterers

STUCCO, DRYWALL AND IMITAtion granite stone. Commercial and residential. Stan Olson, 383-0897 after 5 p.m.

FRED BLANCHARD AND SONS
Plaster, stucco, drywall
Repairs our speciality
656-3638 656-4556

COLEMAN PLASTERING LTD.
Quality work, keen prices. Free estimates for stuccoing your older house. Ph. 598-3433.

STUCCOING, PLASTERING
Alterations. Reasonable. 479-4779.

Plumbing and Heating

DEPENDABLE
Electric drain cleaning, rugged toilets, clogged sewers and drain tiles. All repairs. Fast efficient service. 386-0597.

PLUMBING, REPAIRS, GUARANteed workmanship. Reasonable. Phone 388-4584 (nights).

S. H. BROWN
Repairs—Remodelling—New Work
479-5641 4051 Wilkinson

JIM MCGREGOR, 384-9457. REpairs and alterations.

Roofing and Siding

SIMPSONS Sears

FOR YOUR Re-roofing Needs!
Ask about our exclusive 250-pound Superblock shingles with 5-15 year guarantee.
Install Now! No payments or carrying charges till October '73 on all installed roofing.
Call today! Phone Building Supplies Dept.
388-9111
OR MAIL YOUR COUPON TO SIMPSONS-SEARS
3190 Shelbourne St.
I am interested in re-roofing. Please have your specialist contact me for a free estimate. I understand I am under no obligation.
NAME
ADDRESS
PHONE

B.M.B. ROOFING AND PAINTing. Residential and commercial. Free estimates. Reasonable rates 385-3792.

WANTED: ROOFING CONTRACT and sub-contracts. Reliable. Reasonable. 479-6759.

PARKER JOHNSTON LTD.
1314 BROAD STREET, 382-9181
"Roofing Victoria Since 1935"

SWEPCO ROOFING PRODUCTS.
John Gaul, 598-4181. Southwestern Petroleum Canada Ltd.

Sandblasting

ISLAND SANDBLASTING
Removes paint, rust from boats, trailers, swimming pools, houses, etc. Ready for painting. Mobile unit. 478-2657.

Sewers

NORM'S EXCAVATING
Free sewer estimates. Phone 478-6969.

SEWER CONNECTIONS
Jose, 382-6590

36 BUSINESS SERVICES AND DIRECTORY

Tailors

"ALEC" CUSTOM TAILOR. LADies' and men's tailoring and alterations. 5-741 Fort. 386-1891.

Tree Service

MT. VIEW TREE SERVICE
Everything in trees. Insured. Big or small we do them all. Industrial ladder work, also apartment block maintenance. 479-3873.

HAVE SAW, WILL CUT AND split wood, fell small trees. 385-8363.

Upholstery

DANISH UPHOLSTERY
Phone 652-1591 Anytime
FREE
Estimates — Delivery — Pickups

38 TRAVEL

WARDAIR, PWA
CP Air, Air Canada
CHARTERS
BOOK NOW with BAINS International Travel Service Ltd.
1710 Douglas (opposite "The Bay")
386-6363

ABC CHARTERS
XMAS IN LONDON
$279.00
TRAVELWORLD
382-3121
Main floor Bank of Comm. Bldg.

WARDAIR RESERVATIONS
386-2485
EUROPE from $249
Charter Flight Consultants

LOOKING FOR ADVENTURE?
Travel overland through Mexico Central America — Panaventure Box 4795, Van. 3, B.C., 731-5672

TWO COACH TRAIN TICKETS, Vancouver to Ottawa. Bargain price $100 pair. Phone 592-7661.

39 PERSONALS

LADY, MATURE, INTELLIGENT, happy disposition, nursing diploma, will accompany on journey, or alternatively vacation with elderly lonely, convalescent. Any location. Expenses only. 383-1644 or 477-5961.

REFINED LADY, EARLY FIFties, happy youthful outlook, would like to meet gentleman, not over 60, who likes gardening, dancing and good music for companionship. Victoria Press, Box 8.

QUIET WIDOWER, 36. SEEKS companionship of open-minded, quite big, full-bodied girl (25-45), childless. I'm serious, very sincere, are you? Answer all. Victoria Press Box 764.

AN HONEST RESPECTABL GENtleman 38-45, fond of children to share outings, sports, dinners and dancing; with mother and young son. Companionship. Victoria Press Box 16.

HAVE YOU TRIED THE SPIRITUAL WAY?
SPIRITUAL HEALING AND E.S.P. UNFOLDMENT
385-5501 388-4881

LADY, UNATTACHED, ATTRACtive, intelligent, would like to meet honest, sincere gentleman, 55-65 who enjoys outdoors and companionship. Victoria Press Box 18.

MIDDLE-AGED LADY, ATTRACtive, abstainer would like to meet clean living gentleman 55 to 60 for companionship. Victoria Press Box 872.

ANYONE WITNESSING HIT AND run accident Cook-Pandora, Friday, July 6, about 4:00 p.m., involving blue Sunbeam, please contact Mrs. Leno, 385-2966.

GENTLEMAN RETIRED BUT still very active, would like to meet kind and loveable woman for companionship, possibly marriage later. Victoria Press Box 897.

RIDE WANTED: MONDAY-Friday, Tolmie-Fifth to Oak Bay Junction, return. Working hours 8:30-5:00. Phone 385-4765.

COUPLE 22 AND 39, WOULD like to swing with couples or females only. Object companionship. Reply Victoria Press, Box 24.

BIRTH CONTROL CLINIC
1947 Cook St.
Tues. and Thurs. 7:30-9:30 p.m.
Appointments, 385-3356

I WOULD LIKE TO MEET A girl in her early twenties interested in singing and learning guitar. Jim. 382-1547.

BURDEN SHARERS. CHRISTIAN counselling, personal, social, family problems. Call 383-3815.

ALCOHOLICS ANONYMOUS
Drinking problem? Want to quit? phone 383-0415; P.O. Box 1.

PREGNANT AND DISTRESSED? Birthright can help you. 384-1431.

40 BUSINESS PERSONALS

HYPNOSIS
Certified Hypno-technicians (AAEH ISPH) can help you. Learn self-hypnosis and be relaxed. Improve self-confidence, study habits, concentration, weight and smoking habits. Proven methods used. For information 388-9722. Victoria Hypnosis Centre Ltd., 101-645 Fort.

COLUMBIA PEST CONTROL
Got a pest problem? Ants, roaches, wasps, rodents, etc? Call us for personalized service at 477-4104 Victoria area or 743-2129 up-Island area.

POSTER SPECIAL
16x20, PLUS FOUR PROOFS 4x5 PROFESSIONALLY DONE, $25
E. SHIPMAN, 384-4374

VICTORIA HEALTH CENTRE
Sauna — Whirlpool — Gymnasium — private dressing rooms. No contract or membership fee. 947 Fort Street. 383-1334.

LICENSED RELAXATION centre. Quiet, restful, complete privacy. For information and appointment call between 9 a.m.-12 noon weekdays, 384-7734.

LONELY? LET ME HELP YOU find a compatible companion, for a happier, fuller life. Confidential. Write Emily Quest, P.O. Box 5220, Victoria.

YOUR PORTRAIT OR FAVORITE picture done in oils ond oil pastels. Reasonable prices. Also, framing. Phone 642-3533.

"MARRIAGE — MARKET" IS available for 50c from MATCHMAKER. Box 3326, Courtenay, B.C.

FANTASTIC CLAIRVOYANT MEdium at the Islander Restaurant, 649 Johnson St., off Douglass Readings, 2-5 and 7-10. 386-7870.

SELF-DIVORCE OR SELF INcorporation. Free information. 414-1298 West 10th, Vancouver, B.C. Telephone 738-1731.

MRS. PAYN-JONES. TRANCE medium, questions answered, advice given. 386-3603.

MASSAGE—FOR RELIEF OF tension. Flexability and relaxation. For appointment 385-1966., 9-7.

HAVE YOUR HOROSCOPE PERsonally done. Accurate, confidential. Call Rosheen. 383-0405.

MYSTIC READINGS
477-8285

HOW TO QUIT SMOKING?
SMOKE WATCHERS. 383-6914

CARD READING
592-4112

42 EDUCATION

HIGH SCHOOL AT HOME. CANAda's Leading School. Free booklet. National College. 444 Robson St., Vancouver 3, B.C. 688-4913.

TUTORING — PROFESSIONAL help by experienced teacher. French, Math, new and old method. 598-2331.

C. FOLSE, READING TUTOR M.A.ED. B.C. certified. 384-2563.

PIANO — ALL GRADES. PHONE 598-2865.

60 FUEL

SPECIAL — MILL WOOD, 2½ cords, $15.95. 5 cords, $29.95. Best Fuel Company, 384-5524.

FOR SALE ALDER FIREWOOD, $30 per cord, delivered now or in the fall. Phone 378-1415 evenings.

FIREWOOD. ALDER, MIXED and split. Reasonable. 383-5188.

63 TIMBER

WANTED: TIMBER STANDING or felled fir, cedar or hemlock logs. Top prices paid. Ideal Sawmill Co. Ltd. 385-0441

WANTED: TIMBER STANDING or felled. Top prices paid, cash or stumpage. Phone 383-5568.

65 BUILDING SUPPLIES

Cubbon on Cook
Lumber and Building Supplies

25 pcs. 2x4 approx. 8 ft. Eco 11.95
Reject doors from 3.99
¾" sanded ply 4x8 9.95
⅜" Gyproc 4x8 2.49
½" Gyproc 4x8 2.69
¾" Rough D Ply 4x8 8.75
Formica-Arborite from 14.99
Latex Ceiling Paint, gal 4.25
Arborite 18"x48" 1.89
12 pieces 1x2—6 foot 2.64
6 pieces 1x3—6 foot 1.62
6 pieces 1x4—6 foot 1.80
4 pieces 1x6—6 foot 1.68
4 pieces 1x8—6 foot 2.40
4 pieces 1x10—6 foot 3.16
4 pieces 1x12—6 foot 3.84
6 pieces 2x2—6 foot 2.34
12 pieces 1x1—6 foot 1.95
12 pieces 1x1—8 foot 2.75
6 pieces 1x3—8 foot 2.40
6 pieces 1x4—8 foot 3.36
4 pieces 1x6—8 foot 2.88
4 pieces 1x8—8 foot 3.84
4 pieces 1x10—8 foot 5.12
4 pieces 1x12—8 foot 6.00

Priced for each piece for the following:

2x3 6 ft.	.42	2x3 8 ft.	.88
2x4 6 ft.	.66	2x4 8 ft.	1.20
2x6 6 ft.	.90	2x6 8 ft.	1.76
2x8 6 ft.	1.20	2x8 8 ft.	2.32
2x10 6 ft.	1.56	2x12 8 ft.	2.96
2x12 6 ft.	1.80	2x12 8 ft.	3.52

Note 8 foot lumber is utility grade
MAHOG. LUMBER PANELLING
1x4 per lin. foot .15
1x6 per lin. foot .25

Open 8 a.m. to 5:30 p.m. 6 days
Also Friday notes till 9 p.m.
1720 Cook Street 384-8181

STEWART AND HUDSON
BUILDING SUPPLY CENTRE

Galv. Garbage Cans, ea. 3.99
Fence Stain—Red, Green, Brown, Gal. 2.99
Florentine Bathroom Fixtures—20% OFF all Stock
5 Year Light Bulbs, ½ Price 2-89c
Mixed Nails, 50 lb. box 4.99
Floor Tile, 12", From 17½c ea.
Melnor Sprinklers 7.77
Light Fixture—Bedroom or Porch, ea. 1.88
Saw Horse Brackets, Pair 1.88
Exterior Paint, White, Gal. 4.49
Black and Decker, 7¼ Comb. Blade, ea. 1.99
OPEN MON. THRU SAT.
7:30 - 5:30 — 386-3211
400 Gorge Rd. East
STEWART AND HUDSON

why pay more?
2x4-8 utility .75
2x4-6 .65
mixed lumber about 1000 bm 49.95
we have cedar boards, 1x3, 1x4, 1x6, 1x8
2 only, gas lawn mowers, special 79.95
rent our rug shampooer $1:00 day
glass and keys cut while you wait
post office
fast courteous delivery
langford building supply and hardware
940 goldstream ave. 478-1724
open seven days a week

S. J. PEDEN LTD.
FIR PLY SPECIALS
4x8x¼ factory grade $5.75
4x8x½ factory grade $8.90
4x8x¾ sanded $10.75
4x8x5-16 unsanded $4.25
4x8x⅜ unsanded $8.40
SEWER PIPE
4" and 6" pipe and fittings stocked
S. J. PEDEN LTD.
2855 QUESNEL ST., 386-3464

COLUMBIA READY-MIX LTD.
—ready-mix concrete
—sand
—gravel
—drain rock
—fill materials
Phone 478-1701
860 Attree Rd.

SAANICH LUMBER YARDS
3041 Douglas St., 385-2486
Night Phone 479-1423

Materials for 12x21 carport attached
Sabot Kit (sailing) $42.00
Pram dinghy kit $32.00
8'x10' greenhouse $185.00
Work bench $10.50
Garden sheds, 6'8" $111.00

ATTENTION BUILDERS
4"x7'6" steel carport posts (Ready to be installed) for sale. Please contact 598-1223, 598-1103.

USED BUILDING MATERIAL. Shiplap, 2x4, 2x6, 2x8, 2x10, 2x12, 2x14, 4x6, 6x6, plywood, miscellaneous lumber. Apply Ocean Cement on Wharf St., 8 a.m. to 8 p.m.

MOORE WHITTINGTON LUMBER LTD.
2614 Bridge St. 386-1331
CUSTOM MILL WORK
Planing — re-saw — all types of wood doors — sash — frames.

CLOUD FLOW SAWMILL
Rough cut red cedar 6x6, 4x4, 1x6, $200 m. siding $250 m. Directly from the mill. Phone after 6. 746-4078 or 748-8456 Duncan.

USED RED BRICKS, SAND AND GRAVEL. OK TRUCKING CO LTD., 760 TOPAZ, 386-3414.

ATTENTION CONTRACTORS
Temporary power pole at building site. $50. 477-9690 or 477-2062.

18" BARN SHAKES, ½-⅝ inches. 384-8891.

ALUMINUM WINDOW
80" by 56". 479-6202

IDEAL SAWMILL LTD.
385-0441

5,000 CONCRETE BLOCKS, 8x8x16. $1200. 382-4853.

CLEAN ROCKS, REASONABLE price. 598-5706.

70 MUSICAL INSTRUMENT

GARNET B.T.O. SPEAKER BOX and head. 2—15" speakers and 18" Cobraflex horn. 120 watts RMS. Raven Copy Dan Armstrong guitar. 592-9883.

TRAYNOR BASS MATE AMPLIFIER $95
REGINALD STONE ORGAN STUDIO
1517 Quadra 383-0239

HAMMOND ORGAN STUDIOS
Sales, Service, Lessons
3400 Douglas St.
388-9177

120 BASS CAMILLO ACCORDION, excellent condition, plenty of sheet music included. $180. 384-3582 after 10 a.m.

NELSON'S MUSIC CENTRE
Sales - Service - Instruction
1320 Broad St. 385-9728

FOR SALE, WURLITZER ELECtric piano, sacrifice, $450 or best offer 598-3514 days, 477-2267 evenings.

RENT TO OWN
Pianos and Organs
GLEESON MUSIC
707 Fort 388-9632

DYNACO BASS AMP AND sound source speaker box with two 15" Eminent speakers, $250. 478-6659.

5-PIECE LUDWIG DRUM SET, complete with built zildjian cymbals, $375. 478-3504.

GIBSON ES 125 T, $225
SOFT SOUNDS MUSIC
2031 OAK BAY 598-1524

SACRIFICE GOOD TENOR SAXophone. $100 or ? 386-6695 evenings, message.

SOUND SOURCE MUSIC
Sales — quality service
2250 OAK BAY 598-3514

EKO ACOUSTIC 6 STRING GUItar. Brand new. Contact John 382-8646.

PIANO TUNER — CRAFTSMAN NORMAN DUCKWORTH, 383-3083.

1970, 50 WATT TRAYNOR, $105. Evenings after 6 p.m., 479-3324.

P.A. SYSTEM FOR SALE, $600 or nearest offer. 478-1362.

GIBSON JUMBO FOLK GUITAR. 592-4851.

WE BUY PIANOS FOR CASH. Scott Piano and Organ. 384-4623.

SAXOPHONE, MUST SELL. Offers. 382-2935 between 7-9.

70 MUSICAL INSTRUMENT

STUDENTS!
Are you planning on joining your SCHOOL BAND in September? . . . If so . . . you will probably want to rent an instrument . . .
Why not have your parent phone us today and we will reserve an instrument for you until September.
Avoid disappointment . . . reserve your instrument TODAY!
HALL-FAIRFIELD MUSIC CENTRE LIMITED
728 FORT ST. 385-8342

Woodward's
New and used pianos, Lowrey Organs, on display at Woodward's Mayfair, 2nd floor.

BERNIE PORTER MUSIC
725 CALEDONIA AVE.
CLOSED MONDAYS JULY — AUG.
382-9542, 384-0641
DRIVE-IN — PARK FREE
OPEN TILL 9 TUES.-FRI.

FIRE SALE
A few items still left. Must clear — prices at all time low. 2 guitars and one set of drums. All refinished or in good condition. Enquire at
TALISMAN MUSIC
939 Yates 384-9222

KIMBALL ORGANS
featuring "THE ENTERTAINER" (world's easiest organ to play)
GULBRANSEN ORGANS
with piano, rhythm and Leslie
PARAGON MUSIC LTD.
Hillside Shopping Centre 385-5275

AMONG MANY USED ORGANS A Yamaha E-3 that is like new in all ways. Has percussion, preset tray, 61 note manuals, 25 note pedal board. Come in and try it at
SCOTT PIANO and ORGAN
Your Wurlitzer Headquarters
612 FORT ST. 384-4623

JUST ONE — FLOOR MODEL CONN RHAPSODY CONSOLE ORGAN. HAS EVERYTHING! WAS $4995, NOW — $4595. TRADES ACCEPTED.
REGINALD STONE ORGAN STUDIO
1517 Quadra 383-0239

THE GUARNERI VIOLIN IS going to Toronto, perhaps permanent. In its place are the following violins: Anton Schuster 1780, ¾ size certified. Violin made in Saxony 1780, ¾ size certified. Peter Wamsley Circa England, 1740. For information, call 386-6667.

PIANOS BY AUCTION
KILSHAW'S 1115 FORT

VICTORIA SOUND CENTER
New Gibson Les Paul Custom Gold and Silver Gibson Humbucking pickups.
1315 Government St. 385-4842

77 MOTORCYCLES

DYNO TUNING HERE NOW
BEST TUNING IN TOWN
Let us show you
TOM McKENZIE'S M.C. SERVICE
(Div. of Frederick Motors)
616 Queens 383-6632

1972 HONDA 350 4 CYCLES IN excellent shape. Selling due to late operation. Financing available. Open for offers over $1195. 2131 Bakerview Place, Sidney, off Pat Bay Highway.

1968 750 C.C. NORTON. FASTback model. High compression pistons recently installed. Worth $800. Will accept $650 cash by Sunday. Call Rick, 385-3885 anytime. No triflers.

KEYSTONE MINIBIKES
Sales — Service — Parts
Bikes priced from $179.95
VIC LAWNMOWER HOSPITAL
834 Johnson 386-8338

KEN PRASING EQUIPMENT
Jawa C. Z. Zundapp motorcycles. Complete mechanical and electrical repair on all makes. 2539 Selwyn Road, 478-1182.

1972 SL350 HONDA. MINT CONDItion, 1,700 miles. View at No. 2—101 Menzies. 383-7091 except Sunday, between 5-7 p.m.

Z50A HONDA MINI BIKE, 1070, $140 or best offer. 477-6371 after 6 p.m. Saturday.

'72 125 HONDA TRAIL, IMMACUlate condition, low mileage, $650. 479-4297.

TRIUMPH CHOPPER, ENGINE completely rebuilt this spring. 479-6453, between 5-7.

1970 TRIUMPH BONNYVILLE chopper. Must be seen to be appreciated. 478-3202.

'68 TRIUMPH 500, APPROX. 6,000 miles, good condition. $600. 656-5478.

1958 THRIUMPH TIGER CUB, 22 cc mint condition. What offers? 2720 Dean Ave.

BROOKLANDS MOTORCYCLES
Harley-Davidson — Honda
Greeves
937 Fort 383-5926

1968 BSA 500, SEMI CHOPPER, road tested till 1974. $650 firm. 479-3907.

1972 125 C.C. YAMAKA STREET, $400 or, best offer. 385-5046, 384-5192.

YAMAHA 200, 1971, ELECTRIC start, like new, $400. 477-2124 after 5.

1972 XLCH SPORTSTER, 10,000 miles, completely redone. $3500. 652-2480 after 4.

MONTESA — BULTACO
Victoria MOTORCYCLE Sales
382-7905 1551 Pear St.

MUST SELL '72 350 KAWASAKI $800 or best. Call Mark after 4:30, 386-9265.

'69 YAMAHA 250 TWIN. $350. Trucktown on Bay St. 386-1711. Dealer Lic. No. 2258.

HONDA 450 CUSTOM PAINT, much chrome. Immaculate. $750. 477-1595 after 6 p.m.

'45 HARLEY DAVIDSON. PRIZE show trike. Excellent condition. 477-6083.

'69 TRIUMPH 500, CUSTOM tank, immaculate, just Dyno-tuned, $800. 652-2885.

1970 100 CC KAWASAKI Scrambler, rebuilt. $350. 656-3138 eves. between 6-7.

1973 HONDA 350 TWIN, BRAND new, never been ridden, 2 helmets. $1100 firm. Duncan 746-5517.

1972 CB350 HONDA. GOOD CONdition, 2 helmets. Best offer over $725. 743-5445.

1972 HONDA XL 250, GOOD CONdition, offers. 652-1519.

1966 GREEVES 250 TRIALS, $395. 477-2046.

TRIUMPH BONNEVILLE CHOPper. 478-4257.

'72 BRONCO TX2, MINI BIKE. 385-0972.

1968 250 HONDA. GOOD CONDItion. $300. Phone 477-6172.

1972 350 HONDA, $650.
386-6563.

1971 BMW 75-5, 592-2515 AFTER 5 p.m.

GEMINI MINI BIKE, 4 SPEED, lights, good condition. 477-2290.

1973 400 SUZUKI ENDURO, 1,300 miles, like new. 658-8958.

1973 YAMAHA 175 CC ENDURO. 900 Miles. Best offer. 598-3776.

71 BSA, NEW CLUTCH. $850 OR offers. 383-1743, or 383-5901.

974 BSA 250, RUNNING, $100. Phone between 5-7, 479-3606.

1968 YAMAHA 180 CC ELECTRIC start, signal light. 592-2573.

1971 SUZUKI 185, UNDER 2,000 miles. $500. 382-5748 after 5.

1961 MATCHLESS 650. COMpletely stock. 382-0235.

1973 YAMAHA 125 MX, $600. Phone 656-2405.

'69 B.S.A. 650, GOOD CONDITION, asking $700. 386-9087.

1971 HONDA 350, LOW MILEAGE. Must sell this week. 479-7481.

1973 HONDA 750, $1850 OR CLOSest offer, finance available. 384-1249.

FOR QUICK SALE, 1970 SUZUKI 250 cc, $495, or near offer. 642-5785.

250 BSA, EXCELLENT CONDItion. 382-9767, after 5:30 p.m.

'71 HONDA CB 350, 4500 MILES. $600. 598-4987.

77 MOTORCYCLES

WORLD of PLEASURE
H—O—N—D—A
TRADIN' TIME!
We're still dealing as never before on trade-in bikes. WE STILL NEED USED BIKES. We're making the biggest trade-in allowances in the city.

HONDA CB 500-4 4-stroke, 4-cylinder, 4-carb, 4-exhaust. Ultimate in smoothness, road-racer like handling. Superbike features, canted instruments, warning light panel, electric start, shrouded disc brake. Full price $1999
LESS YOUR $500 TRADE-IN
$1499
Full difference price
$52 mo. 36 mos.

HONDA CB 350
Big reliable twin. 5-speed box with ratios perfect for around town manoeuvreability plus stable high speed handling. Elec. start popular model. Full price $1199
LESS YOUR $300 TRADE-IN
$899
Full difference price
$31 mo. 36 mos.

NO PAYMENTS 'TIL SEPTEMBER 15th
SUPERMARKET SELECTION
FREE PEPSI on us!

WORLD of PLEASURE
386-8424 3388 Douglas 382-2222
"Next to Red Lion"
9-9, Saturday 'til 6
D 1516
Pearson World of Pleasure Ltd.

SAVE NOW
ON
2 ONLY
new 125 c.c. YAMAMA Twins
Reg. $795
NOW ONLY $595
or
$65 Down, $31 a month
TRADE-INS

1973 Yamaha 100 Enduro $565
1972 Yamaha 100 Enduro $495
1972 Honda 500 4 $1595
1971 Bultaco 125 MX $595
1970 CZ 250 Motocross $650
1973 Honda 350 cc (4) $1095
1971 Triumph 650 cc $1095
1971 Triumph 650 cc $995
1970 Triumph 650 cc $1050
1972 BSA 500 cc $795
1971 BSA 650 cc $995
1971 Suzuki 125 cc Trail $495
1969 Suzuki 500 cc Twin $595
1973 Yamaha 125 cc M.X. $695
1972 Yamaha 125 cc M.X. $595
1972 Yamaha 125 cc Enduro $650
1970 Yamaha 350 cc Twin $595
1973 Suzuki GT 250s (2) $995

SUPER SPECIAL
Sissy Bars $9.95
(While they last)
at
MULLINS MARINE SALES LTD.
925 Yates St. 382-1928
Dealer Lic. 4531

SUZUKI GT 750
World's only water cooled tourer
—3 cylinders
—67 horsepower
—fantastic torque at low r.p.m.
—better oil mileage than the 4 strokes
—12 month 12,000 mile warranty available
$2195
See it now at
FREDERICK MOTORS
616 Queens 383-6632
Dealer Licence D1567

SPECIAL
New
1972
S2 350
KAWASAKI
$875
With full warranty
at
KAWASAKI CITY
3220 Douglas 383-9525
D 3209

'67 HARLEY DAVIDSON 1200 electric glide, semi-chopped, all rebuilt, asking $1700. Days 383-1177, after 6 and all day Sunday. 382-3449.

MOVING TO ONTARIO. MUST sell 1973, 350 Honda four, excellent condition, major tune up, July 10. 4500 miles. Asking $1050. 388-9372 after 6.

78 BICYCLES

SALE
RALEIGH
FIREBIRDS
The reliable 10-speed with synchro brakes and Simplex gears. Regular $119.95.
Sale $94.88
RALEIGH
SUPER COURSE
The very best 21½" and 23½" frames. Regular $195.50.
Sale $159.95
CHIORDA
10-speed Italian made, lightweight Simplex gears.
Only $83.88
5-SPEED
Ladies and men's bikes with touring handle bars, rat-trap fenders and kick-stand.
Just $76.88
Russ Hay On Government
Between Bay and Hillside
2542 Government 384-4722

OAK BAY AND ESQUIMALT BICYCLE SHOPS
Two locations to serve you better
Full line of parts and accessories
EASY TERMS AVAILABLE
1968 Oak Bay 1211 Esquimalt
598-4111 388-6712

APOLLO 10 SPEED, EXCELLENT condition, light, fenders, rattrap, $90. 477-1930.

GIRLS' COASTER BIKE. EXcellent condition. $25. Phone 388-4712.

5 SPEED, AS NEW, USED twice, men's and ladies' Glider bikes, $70 each. 592-6137.

GIRL'S COASTER CCM BIKE, $25. In good condition. 658-8925.

BICYCLES AT COST
Pearson's 386-8424

1973 BRC 10 SPEED, FENDERS, front and back lights, $85. 652-2393.

LADY'S 20 PHILLIPS BICYCLE, as new, $65. 388-7704.

MAN'S 10-SPEED BIKE, 22" frame, fully equipped. 383-8893.

10 SPEED BIKE, $60. LIKE NEW. 1894 West Burnside. 479-4723.

78 BICYCLES

ASSEMBLE YOUR OWN 10-SPEED
SALE
Brand name, handmade French models. Frame sizes 19½" to 24½" assorted colors, with fenders.
IN THE BOX SPECIALS
STANDARD MODELS $99.95
DE LUXE MODELS (Quick release hubs) $105.95
SAVE UP TO $100
on a very small number of special race models.
TERMS AVAILABLE
24 months to pay
at
MULLINS MARINE SALES LTD.
925 Yates St. 382-1928
P.S.: We also have many other bikes at similar savings.

SORRY!
We've gone cycling
Try
Robinson's
SINCE 1929
For all your bike goodies
1307 Broad St. 385-3429

GORDON'S SPORTING GOODS
1030 Hillside 382-5815
APOLLOS 10-sp. SPECIAL $99.95
Reg. $115.00
CHIORDA 10-sp. SPECIAL $119.95
Reg. $175.00
PEUGEOT'S PRICES SLASHED
Good stock of RALEIGH 5-sp. ladies' and gents'
Good stock of used bikes
Trades welcome. Terms available.

BOY'S CCM HEAVY DUTY 3-speed. Carrier. 383-5302.

10-SPEED CYCLERITE, NEW condition. 478-1141.

80 BOATS AND MARINE

BOSUN'S MARINA LIMITED

24' Shark, (1969), 6 H.P. Evinrude, main, lapper, spinnaker. New boat condition $5,500

24' POWER CRUISER (1969), Cedar and Ply, OMC 210 H.P. I-O FWC, sleeps two. Excellent condition and well equipped. 9,750.

24' GRENFELL, (1963), ply construction, F-G to WL, 275 H.P. Ford, sleeps four, needs some TLC 4,500.

26' MONK semi-displacement cruiser, double planked, 185 H.P. F.W.C. V-8, sleeps 4, enclosed head. A well found craft and fairly priced with boathouse at 8,800.

30' PELAGIC F-G Sedan Cruiser (1964), Chrysler 280 FWC, oil range, etc., sleeps six. Large cockpit. Excellent fisherman. 18,750.

30' GRENFELL, Sedan Cruiser (1960), 365 Barr conversion, sleeps 4. Very spacious and clean 14,750.

36' TROJAN mahogany on oak with everdur, fastenings, teak laid decks, H and C press. water, shower, fridge and deep freeze, every conceivable electronic device including radar. Powered by twin Interceptors. One of the finest listings we have had. Firm 31,000.

38' MONK Tri-Cabin Cruiser (1958), M45 Chrysler Imperial, accommodation for six in luxurious surroundings. An especially well equipped and maintained craft. 29,500.

AND MORE
10775 McDonald Park Road 656-5558
P.O. Box 2001 Sidney, B.C.

WORLD OF PLEASURE
YACHT BROKER DIV.
WESTPORT MARINA

36' Chris Craft $23,000
24' F.G. Comm. Bridge $11,900
26' Grenfell $ 8,700
23' Chris Craft $ 6,000
36' Trojan $32,950
28' Monk $ 4,500
38' Sloop $38,500
28' Bridge Cruiser F.G. $24,950
18' Fiberform $ 8,900
32' Sloop $20,000
28' Trojan Comm. Bridge $19,000
36' Canoe Cove $22,000
13' Enterprise $ 1,200
36' Chris Craft $28,000
34' F.G. Comm. Bridge $28,000
23' Hourston $11,000
21' Brandylmar $ 3,000
19' Reinell $ 6,500

GEORGE BARR
2075 Tryone Rd. N. Saanich
656-5434

15 FT. FIBREGLASS FOR SPORT fishing, good flotation, 18 h.p. Evinrude. 1500-lb. tilt boom trailer. All in very good condition. 658-5277.

25' CHRIS-CRAFT CAVALIER Cruiser, in excellent condition. Cruising or fishing, full canvas. $8,900. Anchor Marina, Cowichan Bay. 746-5424.

AUTHENTIC 18' INDIAN DUGout canoe. Will consider bids over $300. Closing Augist 31. Apply Box 67, Bamfield, B.C. Can be seen at United Church Manse.

18' GLEN-L CABIN BOAT, COMplete with sink, stove, Morse steering, electric bilge pump, nav. lights, 75 h.p. Evinrude and trailer. Asking $1295. 656-3604.

45-FT. TRAWLER-TYPE YACHT. Has made trip to Mexico. Consider property. $40,000. Victoria Press, Box 846.

A REAL CLASSIC. 27' WOODEN sloop, sleeps 3, fully equipped for cruising. $5,800. Box 385, Nanaimo. 390-4272 eves.

VOYAGEUR CANOE, 18' GREEN fibreglass, can accommodate 3 h.p. motor. Good condition. $100 firm. 388-1859, 383-1717 after 5.

14'6" FIBREGLASS OVER PLYwood, with small cabin, 25 h.p. electric start 1965 Westbend. $350 or offers. 592-9668.

21' CABIN CRUISER. 4 CYLINder inboard. Heads. Needs work. Quick sale. $175. 382-5787, Sunday only.

23 FT. CUTTER RIG CENTRE board sailboat, Dacron sails, diesel auxiliary, sleeps 5, head, sink, stove. 479-2181.

12 FT. THORNES ALUMINUM, 6 H.P. Johnson, excellent condition. Fresh water use only. $435. Shawnigan Lake, 743-2176.

COUGAR CUSTOM SKI BOATS. Buy factory direct. Vancouver residents only. 748-8975, 748-1224.

12' PLYWOOD BOAT AND TRAILer, good condition. Asking $200. 477-2126.

10 FT. FIBREGLASS BOAT WITH oars, $200 or nearest offer. 383-5052.

23' EASTERN SEASKIFF, 150 horsepower inboard-outboard, $4650. 598-1359.

MARINE HYDRAULIC TRANSmission, 1.5:1, A-1 shape, bargain, $150. 656-2450.

1958 30 H.P. MERCURY, MEchanics special, $65. 10' Glen L Squire $100. 656-3441.

NEW 8' CARTOP DINGHY. Painted, fitted oarlocks, $70. 652-1774.

17½' MERC CRUISER, INBOARD-outboard, full canvas top on Holsclaw trailer. $3500. 479-2838.

17' WITH 7' BEAM, FIBREglassed plywood, to gunwales outboard boat, $700. 477-8460.

1973 EVINRUDE 40 H.P. OUTboard, manual, never used — brand new. 479-7953.

22' CRUISER, NEW UPHOLstery, cushions, etc. New camper top, inboard. 478-2244.

SNAP AT $35, 12' PLYWOOD boat. 642-3282.

8' DINGHY WITH SAIL AND oars. 383-5302.

6¼ H.P. SEAGULL. NEW, $200.
477-6271.

14 FT. RUNABOUT, 18 H.P. EVinrude, wiht trailer, $500. 384-9626.

37' BUY BACK TROLLER
382-7385

1968 JOHNSON 6 HP, LONG shaft, $250. 477-1949.

AS IS, WHERE IS, 15' BOAT AND trailer, 703 Haynes Rd.

BOAT AND TRAILER, $115. 382-6054.

LAZER SINGLE HANDED SAILboat, $650. 383-2269.

FT. SAILING EL TORO, EXcellent condition, $175. 477-4805.

80 BOATS and MARINE

OAK BAY MARINE
SALES AND SERVICE
The natural place to buy
EVINRUDE—OMC
VOLVO—PENTA—MERCRUISER
STARCRAFT—MARLIN
GREW—ZODIAC
RAWSON—EZ-LOAD TAILER

NEW UNITS

30' RAWSON with MD-2 Diesel, depth sounder, clock, anchor, life jackets, 3 sails, main sail cover. $18,400

20' STARCRAFT FIBREGLASS, marine carpeting, throughout, de luxe upholstery. 170 h.p. VOLVO I.O. fresh water cooled. Luxury, convenience and performance.

16'2" MARLIN DEEP V — De luxe interior, sleeper seats, full camper top, 65 h.p. Evinrude and controls. Safety glass windshield and EZ-loader trailer. $3575

14' MARLIN FIBREGLASS DELUXE — Sleeper seats, de luxe interior, padded dash. Camper top. 40 Evinrude, electric mechanical steering and controls. EZ-load. $2600

We have a large selection of boats available in runabouts and cruisers with any engine combination. Come down anytime this weekend and see them. We are open 7 days a week for your convenience.

ZODIAC
A new shipmnt of THE inflatable boats from 10' to 16', featuring the MK 11 Grand Raid.

USED UNITS
20' SLOOP $3,750
19' INBOARD 25 h.p. $ 995
23' NICHOLSON cruiser $4,400
15'6" HOURSTON 55 h.p. Johnson with trailer $2450
19' CORSAIR $2,500
19'6" BRANDLMYER 130 h.p. Volvo I.O. $3,795
17' BRANDLMYER $ 995
23' UNIFLITE $10,900
15'3" STARCRAFT F-G, complete $1,495

⅝ BUDGET TERMS AVAILAB
ALL AT
VICTORIA'S I.O. CENTRE
Come down and see them at
1327 Beach
598-3393
OPEN 7 DAYS A WEEK

RANGER 29
The most comfortable racing-cruiser you can imagine. Full head room, berths for 5, enclosed head, inboard engine. Bow and stern pulpits, double lifelines, Halyard winch, Genoa winches. Deck gear. Ron Mack main and jib. She's in transit and should be in this weekend or early next week. Sail away
$19,990

28' LUHRS
Demo sale. 28' Luhrs flybridge sedan. Sleeps 4. Luxurious cabin below a spacious flybridge. Lge. fishing cockpit. Shore power. 330 H.P. Chrysler. F.W.C. 40 hrs.
$22,000

USED
25' BERTRAM. Sleeps 2. Full headroom in galley and head. Twin Mercruiser 120's. Furnace, sounder, dinghy. Excellent condition. Reduced
$13,800

23' EASTERN SEASKIFF. Mahogany Lapstrake hull, teak decks and sidewings. 2 bunks and head forward. 215 H.P. Interceptor rebuilt '71 F.W.C. One of the few classic seaskiffs left
$5800

6' Dinghy, 3½ outboard $160
6' Dinghy. Oars $49
New Sportyack complete with rub bing strake, oars, oarlocks. Reg. $182.50 $165.00

SAIL
18' Corsair, fibreglass over ply. Sleeps 4. Dac. sails. Lots of boat for the money.
$2980
18' Daysailer. Dac. sails. 5 H.P. aux. $790

RANGER
MORGAN
LUHRS
MARINA PARK
Yacht Sales Ltd.
2060 White Birch Rd.
Sidney 656-4222

gp
"It's the service that sets us apart"
CANOE COVE

BAYLINER 2550 SARATOGA. Over 24' of exciting offshore design. An ideal boat for cruising and weekending. Powered by a 170 h.p. Volvo and complete with an enclosed head and galley.
Introductory price $9350

17' HOURSTON GLASCRAFT. Deep V design with a 140 Mercruiser and full camper canvas. Perfect for commuting, waterskiing and fishing.
Sale price $5385

23' CABIN CRUISER. Great fishing boat, powered by a 6-cyl. Chrysler with F.W.C. Berths for two, could sleep more. Stove, sink and head. Was $4200
Sale $3700

All boats in the water at Canoe Cove.

10' ALUMINUM SMOKERCRAFT. Perfect cartopper — boat only $250 with used 5 H.P. Yamaha $450

OUTBOARD MOTORS
3 H.P. Johnson (used) $125
5 H.P. Yamaha (used) $200
5 H.P. Yamaha $250
Contact Kit Johanesan at the A-Frame

GIBSON POWERCRAFT CENTRE LTD.
2300 Canoe Cove Rd.
at Swartz Bay
We specialize in repairs to inboard-outboards. Open all weekend 10 a.m.-4 p.m.
656-4365

18' TROLLER DESIGN DISplacement hull, standup cabin, out riggers, forward and aft steering, rebuilt 1972, sports or commercial. 9 h.p. Briggs. Boat and motor top condition, $575 after 6 p.m. 385-1793.

A $25 REWARD WILL BE GIVEN to anyone who will give me a place to finish my ship, look after boats, repair boats and engines. A gardener. Contact The Skipper, Beverley Hotel, Yates Street, Victoria.

SAIL CHARTERS FROM Salt Spring Island, Catalina 22—$165 per week. Cal 25—$250 per week. Write to Box 64, White Rock, B.C. or Ganges 537-2932.

WILL TRADE 10 ACRES IN ROBerts Creek, Sunshine Coast for solid sail or converted work boat. Write V. Stewart, P.O. Box 779, Chemainus, B.C.

80 BOATS and MARINE

BAYLINER Boats
Introductory OFFER
SPECIAL PRICES on our 17' and 18' I-O Runabouts, various power options
CARS, TRUCKS, CAMPERS AND MOTORCYCLES TAKEN IN TRADE
HORWOOD MARINE LTD.
(Div. of Horwood Mazda)
Pandora Ave.
(across from B.C. Hydro)
385-1451

VAN ISLE MARINA

27' COMMAND BRIDGE Sea Skiff, 215 H.P. Mercuriser. A 1970 model boat, fast, well laid out and in prime condition. Priced for a quick sale at $13,500

38' DIESEL Sedan, sleeps 3 couples, Cmd. Br. dual controls, diesel aux. shower, auto pilot and much more. Under 100 hours $49,500

38' MONK, 200 H.P. Chrysler FWC, sleep 7, many extras, include auto pilot, oil heat, 2 phones. (Out of town) $29,500
28' TWIN SCREW, very roomy $15,500
34' CHRIS. separate aft cabin $17,900
31' DIESEL, fine sea boat $9,500
24' EXPRESS, top condition, boathouse $7,950
25' EXPRESS, 215 H.P. Interceptor $9,250
26' SLOOPS, choice of 2, from $7,750
16' WAYFARER, F-G sloop $1,800
22' SANGSTER, 155 h.p. Chrysler. This fine sport fisher or weekender for only $5,950

We have other fine boats in our listings. Please visit our sale dock and talk to Geoff Simpson or Geoff Davidson. If you have a good boat to sell, they can help you do that too.

VAN ISLE MARINA CO. LTD.
Tsehum Harbour Sidney, B.C.
656-1138 P.O. Box 2130

LOOK AT THESE
1973 K and C THERMOGLASS BOATS

14'3" Deep V FASTBACK, glass windshield, camper top, windshield wiper, foam flotation, mechanical steering, sleeper seats, 40 h.p. Evinrude electric, 900-lb. EZ Loader.
List price $2956
PACKAGE PRICE $2595

16' DEEP V SIDE WING, camper top, windshield wipers, foam flotation, mechanical steering, sleeper seats, 50 h.p. Evinrude.
List price $4038
PACKAGE PRICE $3550

17'6" DEEP V SIDE WING, camper top, windshield wiper, flotation, mechanical steering, sleeper seats, stern jump seats 65 h.p. Evinrude electric, 1600 EZ Loader.
List price $4803
PACKAGE PRICE $4195

Package prices include installation, lifejackets, paddles, bow and stern line, bumpers and cleats.

ALL BAY MARINA
BOATS MOTORS TRAILERS SALES PARTS SERVICE
2238 HARBOUR, SIDNEY • 656-3107

SPACE AGE
DEPTH SOUNDER
Can be installed in a fibreglass boat without cutting through hull, or can be mounted externally. Internal or external batteries. Reads to 80 feet — metres — fathoms.
ONLY $157
at
MULLINS MARINE SALES LTD.
925 Yates St. 382-1928

S. J. PEDEN LTD.
Electric and Propane fridges Toilets and Plumbing fittings 12 volt lights, interior panelling.
SEE OUR COMPLETE DISPLAY OF MANY USEFUL BOATING ITEMS.
S. J. PEDEN LTD.
2855 Quesnel St. 386-3464

TRITON
AIR COOLED OUTBOARDS
complete with auxiliary tank
4 H.P. $183.00
5.5 H.P. $199.95
7.5 H.P. $254.60

VICTORIA Lawnmower Hospital
834 Johnson 386-8338

18' MODERN DESIGN ½" PLY Lapstrake. Full convertible style. 2 bunks, sink, etc. Built 1968. Round chine planning hull. Deck fittings and strim stainless. 1968 Johnson 6-h.p. Aux. Very stable boat with a beam of 7'. $1595. 386-7333, evenings after 7 p.m. and Sundays.

COLUMBIA 22 SAILBOAT, IMmaculate, complete with Genoa and spinnaker, dodger, life-lines and pulpits. Extensive cruising inventory. Located Nanaimo. Offers? 724-1769.

NEW UNUSED INFLATABLE raft, 4-man size, with 2 paddles and foot pump. Purchased U.S. $100 or would take 2-man sportyak in trade. 656-2330.

1972 24 FT. FIBREFORM CRUISer, 188 Mercruiser, fully equipped, electric fridge, radio, anchor, etc. 160 hour, $9,000 firm. 384-7888 evenings, 479-8107 days.

PACIFIC AUTO MARINE
Shawnigan Lake Village 743-5122
V-Drives, jet units, conversion kits. Inboard hardware and accessories. Open till 8 Wed. and Fri.

JOHNSON 35 H.P. ELECTRIC start. Also controls for Johnson outboard and boat trailer. All in excellent condition. Best offers. 388-7934, 383-0672.

MUST SELL 1965, 18' GLEN L cabin cruiser, fiberglass over plywood, heavy duty trailer, all refitted, $1650 or best offer. 592-3743. 1625 Pear St.

CANOES
JEUNE BROS OF VICTORIA
570 Johnson 384-4322

36' BUY-BACK FISH BOAT WITH Bedford diesel. Good condition. $4900. Deep Cove Marina. 656-2810.

CANOE COVE MARINA
Yacht Brokerage
Sidney, B.C., 656-3915

15'6" STARCARFT, FIBERGLASS, 40 h.p. outboard and trailer, $1495. 598-3393.

KAYAK, 10. FLAT BOTTOM wood dinghy, $12. Hydroplane, $12. 598-5038.

15'6" HOURSTON, 55 H.P. JOHNson, and trailer, $2450. 598-3393.

18 H.P. EVINRUDE ELECTRIC start with controls. $175. 658-8252.

80 BOATS and MARINE

SEA & SKI SPORTS WORLD
PRESENTS
The Only
18' CRUISER
Of its Kind
COMPLETE WITH:
—sleeps two in cabin
—shag carpet
—Full canopy top
—2 burner range
—5 gallon sink
—ice box
—available in outboard or inboard
FOR WEEKEND Enjoyment or DAY FISHING
This is a must TO SEE THIS WEEKEND
642 Burnside East
388-5561
"WHEN YOU ASK FOR MORE ASK FOR US"
Division of Garden City Auto Sales Ltd.

MERCURY MARINE
Sales and Service
Cloverdale and Oak
385-1457

— NEW —
24 FT. CRUISER
188 h.p. Mercruiser, sleeps five. Full camper canvas, complete galley and enclosed head.
$10,800

18½' Beachcomber
165 H.P. Mercruiser, camper cover.
$5795

NEW 1973
12 FT. THORNES CRUSADER $289

WE SERVICE WHAT WE SELL
Merc Outboards

Save with
BOATLAND BARGAINS

14'4" KENCRAFT — Sleeper seats, 40 h.p. Merc. and controls. 900 lb. Road Runner trailer.
PACKAGE PRICE $2088.00

15' CAL-GLASS — Safety glass windshield, sleeper seats, bow rails, camper top, 1972 40 h.p. Merc. and controls, 900 lb. Road Runner trailer.
PACKAGE PRICE $2295.00

16' CAL-GLASS — Safety glass walk-thru windshield, sleeper seats, bow rails, camper top, 50 h.p. Merc. and controls. 1200 lb. Road Runner Trailer.
PACKAGE PRICE $2795.00

DEMO
21' REINELL R.U. 3240 Command Bridge, 188 h.p. Mercruiser, power steering, full instrumentation, complete galley, marine.
DEMO PRICE $10,900.00

db DUNCAN Boatland
6045 Trans Canada Hwy.
Duncan 746-4158

NATIONAL BOAT SALES
POWER:
23' CLASSIC disp. beautiful condition $2395
36' DIESEL disp. beautiful condition good family boat, needs some yachty touches $8950
36' TROJAN, tri-cabin, Radar, phone, hot and cold water, 3KW Onan twin FWC Fords, fridge. elec. galley, freezer, much more in truly superb condition $34,900
SAIL:
32' Sharpie Ketch. must sell. Asking $6695. NOW ONLY $5995
21' Trailer Sailer. Beautiful used F-G SAN JUAN 21. Incl. head, sails, motor, trailer. Only $4500
NATIONAL PROPERTIES LTD.
Marine Division
2270 Harbour Rd., Sidney, B.C.
656-3966

SAILBOATS — DINGHIES CANOES
Sails, stainless bolts and screws, rope, wire, blocks, flags, compasses, books, stoves, brolite paints and varnishes, pumps, hose, life jackets, Dunlop boots, inflatable dinghies, sinks, lights, anchors, chain, sun hats and a whole lot more
at
VICTORIA'S SAILBOAT CENTRE
BOSUN'S LOCKER LTD
580 Johnson 386-1308

SPECIAL
MUSTANG FLOATER COATS
Reg. $39.95, NOW $31.95 upon presentation of this ad until July 21.
SHIP CHANDLERS (McQuades)
1252 Wharf 383-1141

COMPLETE OUTFIT 15½' fibreglassed plywood, 40 H.P. Gale, 7½ H.P. Johnson, tilt trailer. Best offer. 383-5349, 9 a.m.-3 p.m.

SPORTYAK II COMPLETE WITH sailing kit, rub rails, oars, $225. 656-4503.

PETE'S TENT AND AWNING, boat covers and upholstery. Call 383-8959.

HAIDA 26. FLUSH DECK, EXcellent condition, extension inventory $10,500. 592-1708.

12' ALUMINUM BOAT, 9.8 MERcury motor, both in excellent condition, $500 firm. 656-1564.

12' PLYWOOD GLASS BOTTOM and trailer, very clean. 383-1653, 383-5658.

17'6 BRANDLMYER CABIN, 1972 18 h.p and 6 h.p. Evinrude, ideal for fishing, $1750. 598-3393.

24' FIBREGLASS SLOOP.
385-0549.

NEW FIBREGLASS CANOES, 16' Peterborough style, $185. 385-5277.

24' CABIN BOAT FOR $2600 OR car of the same value. 384-9626.

CAL 25 FOR SALE, 386-9501 OR 382-9014.

80 BOATS and MARINE

WORLD PLEASURE

R-E-I-N-E-L-L

WE'VE JUST TAKEN THESE BRAND NEW REINELL BOATS OFF THE TRUCK!

REINELL RT 1760 Tri-hull 140 MERCRUISER I-O — Green hull. $6641

REINELL RV 1910 140 MERCRUISER I-O. Green hull. $6641

REINELL RV 2500 21' Cruiser 188 MERCRUISER, Stern ladder, port wiper, speedo, padded dash, yellow hull. $13,870

REINELL RV 3270 21' 188 MERCRUISER Bimini Top, binnacle cover, power steering, padded dash, stern ladder, port wiper. $13,814

MORE REINELLS ARRIVING TODAY!

Watch this space for information on this next shipment.

DROP IN AND BROWSE
Relax and have a FREE PEPSI On Us!

WORLD PLEASURE

"Next to Clare Anderson's Red Lion"
9-9, Saturday 'til 5
WESTPORT OFFICE
2075 Tyron Rd.
656-5434

GP

"It's the service that sets us apart"

USED BOATS AND MOTORS

14' plywood runabout $250
14' Fibreglas runabout c-w 50 hp Mercury '71 model and Trailer . .

Ideal ski unit $1395
55-hp. bearcat $1195
800-lb. Home built trailer $175

GIBSON POWERCRAFT CENTRE LTD.

2520 Gov't (near Bay St.) 382-8291
2300 Canoe Cove Rd., N. Saanich 656-4365

CANOE COVE MARINA
35' double cabin, dual control, command bridge cruiser. De luxe interior furnishings. Teak hull, twin Chrysler V-8 power, fully equipped, radio sounder, automatic pilot, anchor winch, etc. See this one for that separate aft stateroom. Would consider trade. $37,950.

HARBOUR MACHINE LTD.
383-6555 31 ERIE ST.
4 cyl. GRAY Marine, 62 h.p.—D.D.
6 cyl. GRAY Marine 150 h.p. 2½:1
6 cyl. PALMER Mar. 150 h.p. DD or 2½:1
6 cyl. CHRIS CRAFT 95 h.p. D.D.
Service to all makes.

26' CUTTER, VAN DE STADT design, built of steel, Germany. Crossed Atlantic and Pacific Oceans, Albin auxiliary inboard, full cruising inventory and ready for extensive offshore voyaging. $6,850. Cove Yachts Ltd., R.R. No. 1 Duncan 746-5021.

27' EX-NAVY WHALER, NEW overhauled motor, 4 cylinder, 65 h.p. Buchanan. $1250. Viewed at Bob's Boat House.

FOR CHARTER. CROWN 23 SAILboat, fully equipped, sleeps 4, $200 per week. Experienced sailors only. 598-4938 or 598-3443.

SEE THE NEW MIRRO CRAFT Aluminum boat at Deep Cove Marina. They are rugged, safe, the best buy. 656-2810.

AL'S BOAT TRAILERS
383-8233 214 Dundas D-3809

10 FT. GLEN-L SPEEDBOAT with controls, $100. 20 h.p. Johnson, $275. 479-3712.

16 FOOT BOAT AND TRAILER, 30 horse Johnson, $700. Gem Motor Sales, 480 Esquimalt, 385-4311.

10' FIBREGLASS CAR TOPPER, lightweight, oars, new paint, $100. 652-2393.

SHAFT, PROP AND RUDDER repairs at Philbrook's Shipyard. 656-1157.

BOATS WANTED — CASH OR consignment. Oak Bay Marine Sales. 598-3393.

18' CABIN BOAT. DAMAGED NO motor; on tilt boom trailer. Offers. 383-1206.

15' FIBREGLASS ON PLYWOOD boat, 10 h.p. Johnson and trailer. 478-7360.

17½ FT. CRUISER FIBREGLASS over wood, Glen L. Design, powered by newly rebuilt 75 h.p. Johnson. Complete with heavy duty tilt boom trailer. $1795. Gem Motor Sales, 385-4311, 480 Esquimalt Rd. TRADES ACCEPTED

GOING CRUISING?
Charts and publications, ground tackle, lights and flags, deck shoes and sun hats at
SAILTREND
2021 Oak Bay Ave. 592-2711

16' VOYAGEUR FIBREGLASS ski boat, convertible top with EZ Load trailer, 40 Mercury outboard, electric start and full controls. $2895. Phone Fred Watson 386-6168 or 383-9945.

2' FIBREGLASS PLYWOOD oat, bottom reinforced with steel runners, $100. Good trailer $100, both $175. Also 8' plywood boat, $50 or trade all for outboard motor. 385-1044.

PELAGIC PACIFIC
FIBREGLASS MATERIALS
4 Huron St. 386-1811

20' FIBREFORM SANJUAN 140 Mercruiser. Head. Galley. Swimgrids, Trimtabs, Mercathode, Depthsounder, etc. $7200. 382-8745 evenings, 384-9308 days.

JENKINS MARINE
Building, renovations, and repairs, on wood and fibreglass boats. Custom fibreglassing. 479-2244, 479-6038.

MOVING, MUST SELL 22-FOOT cruiser with 85 horsepower Mercury, bunk, toilet, etc. 385-7695. $2500 or best offer.

BRANDLMEYR 20' CABIN, sleeps 2, stove, sink, head, 327 Chev inboard power, 658-5591, 5-7 p.m.

17' DEEP-V FIRBREGLASS hardtop, 80 h.p. Mercury outboard, Holsclaw trailer, excellent condition. $2,700. 592-1450 after 5 p.m.

ENTERPRISE, 13 FT. 3 IN. fibreglass; racing sails; boom vang; self-bailing; one year old. 748-8353 weekday evenings.

FAST 17' CAL GLASS, 351 CU. IN Jet drive, 30 hours only, offers. Phone 642-5534.

FORD INTERCEPTER 185 H.P., fully rebuilt, no gear, $1050. Chrysler M47 3—1 gear, running condition, $300. 642-3298.

16 FT. DOUBLE EAGLE, HARDtop, deep V, 65 Merc. outboard, 1500-lb. E-Z Loader trailer, 30 hours running. 385-2347.

22' BRANDLMAYR CRUISER, 185 h.p. inboard. Fully equipped. 4 years old. Immaculate condition. $4500. 592-0836.

NEW GLEN-L REVEL SKI-BOAT, cello finished hull, mechanical steering, EZ-loader. 651 Canterbury. 479-3455.

VANCOUVER ISLAND REPREsentatives for Coronada Scampi and Islander Yachts. Duncan. 746-5721.

MUST SELL BY JULY 21ST, 19' factory built boat, plywood hull, 110 Volvo inboard-outboard with toilet, $950 cash. 112-653-4386.

18' FIBREGLASS SANGSTERcraft, 90 h.p. Johnson outboard, reliable all purpose craft with trailer, $1,800. 477-5644.

3.5 HP CHRYSLER OUTBOARD motor, good condition, 383-0790.

16' SANGSTER, 45 H.P. MOTOR and trailer. 479-6160.

92 SPORTING GOODS

Robinson's
Since 1929

Husq. 270, $115; Rem. 22-250, $99; Sav. 300 and 4x Weaver, $159; Browning 243 auto., $189; Sav. L.H. 25-06 and 3x9x Busnell, $215; Brno 12 ga. Db., $219; Rem. 870 Trap, $249; Beretta-BL4 20GA, $449; Mossberg 20 Ga. pump, $99; Sears 12 Ga. pump, $89; Colt Python 357 Mag., $249; Llama 22 auto., $69; Walam 380 auto., $54; H and R. 22 Rev., $59.

1307 Broad 385-3429

N.A.U.I. Diving Instruction
Experience the other ¾ of the world! Join us under the sea. Our next Scuba course begins Aug. 12. Four students per instructor.
AQUAKNOX DIVE CENTRE
943 Yates St. 386-2525
(Div. of Bosun's Marina)

Scuba Instruction
Instructor: Dan Hall
Certified by N.A.U.I., Y.M.C.A. and B.C. Safety Council Course dates, July 9, September 10 and September 27. Phone Bill Young 383-2522 days. Dan Hall 478-7808.

7 M.M. REM. MAGNUM — A.D.L. brand new rifle. 7 m.m. Custom Mauser — Redfield 4X scope, top shape 10 pin Amflite ball and leather bag, good shape. Hanimex slide projector — glass beaded screen — slide storage box, unit as new. 384-6716.

GOLF CLUBS, BAG AND CART. Woods; 1 and 3. Irons; 2, 4, 5, 6, 7, 8, 9, and putter. $50. 478-4843.

SCUBA TANK, JUST CHECKED, $70. Sportways regulator, $45. 749-1009.

SET OF GOLF CLUBS, 8 IRONS and 3 woods, putter, bag and cart. $45. 385-7092.

RAY'S SPORTS CENTRE
HOCKEY SCHOOL EQUIPMENT
1692 Douglas 385-6312

SCUBA TANKS AT FANTASTIC prices. Scuba Shop, 832 Fisgard St.

SKI SLIPPER SLALOM, $50. Phone 479-3241.

93 CAMERAS, SUPPLIES AND PHOTO FINISHING

SIMPSONS Sears
"CAMERA COUNTER"

QUALITY PHOTOFINISHING
On colour negative films

12 exposure $2.99

20 exposure $4.49

36 exposure $7.49

Applies on 126, 127, 135 120, 620 and even 110 films (KODAK G.A.F. and FUJI)

PHONE 388-9111 LOCAL 203

Hilton Photo Supplies Ltd.
Trans-Canada Highway
Chemainus
Drawer 750 Ph. 246-3311

VPS
— Fast fotofinishing at — Low, low prices at
VICTORIA PHOTO SUPPLY
1015 Douglas St. 385-3458

MINOLTA AUTOPAC 800 USES 126 film. $55. Yashicamat 2½x2½ with exposure meter and bag, $45. Yashica LM with case, $25. 592-2839.

PROMASTER 66 ENLARGER, Canon F-1 lens, FD50 mm 1:1.4, $500 both. Call after 6 p.m. 592-1904.

CUSTOM COLOR PRINTING
ELECTRIC EYE
1006 BROAD 386-0333

BILL'S PHOTO SUPPLY
First in photo finishing as always at
1672 DOUGLAS 383-7443

MAMIYA 35 MM. SLR LIKE new, $160. Also Olympus half-frame, $40. Phone Ken at 385-8363.

NEW NIKON F2, WITH F1.2 lens. Offers closest to $850. 477-3288.

POLAROID 320 LAND CAMERA and flash, like new. 388-7958.

NIKON FTN 1 YEAR OLD, LIKE new. Asking $400. 658-8140.

96 RANGES, STOVES and FURNACES

VIKING 30" STOVE WITH timer, in good condition, available July 27. First $50 cash takes. No calls before 1 p.m. please. 513 West Burnside Rd.

IMMACULATE VIKING STOVE, 30", still hooked up. Rotissiere etc. First offer over $100 takes. 478-8754.

HAVE PURCHASED SIMPSONS-Sears Kenmore range, selling Viking 24" range, good working order, $50 or best offer, 477-4814.

WOOD AND COAL STOVE WITH hot water tank, $25. 479-1562 or 479-6567.

OLDER ELECTRIC STOVE IN good condition, $35. 1498 Derby Road.

30" DELUXE MOFFAT RANGE, electric rack, good condition. $150. 477-4281 after 6 p.m.

GIBSON ELECTRIC STOVE, good condition, $25. 658-8415.

OIL RANGE, 100 GALLON TANK, offers, 592-6474.

FINDLAY 30" RANGE, MODERN design, offers. 598-1495.

OIL RANGE, BARREL AND stand, $40. 382-1592.

97 FURNITURE

SALE!!!
Floor model sale now in progress. Stock liquidation is a must. We have 50 new suites coming in and need the room. Save up to 30%!!!

BUY-RITE FURNITURE LTD.
704 View St. 385-4744

VILAS
GENUINE VILAS FURNITURE. WE SHIP ANYWHERE IN B.C. BROCHURES ON REQUEST. CONTINENTAL FURNITURE, 716 JOHNSON STREET. 386-2458.

MOVING OUT OF PROVINCE. Must sell Frost Free coppertone 13 cu. ft. fridge. Like new. Will consider trade for freezer or older wooden dining room suite. Also sofa, $15. Many other items. Phone 382-6462.

PAY CASH AND SAVE
PANDORA FURNITURE LTD.
See Our Ad Under Miscellaneous
NEW AND USED FURNITURE
1050 PANDORA AVE.
383-6319

BUY—SELL—APPRAISE
KILSHAW'S AUCTIONEERS
1115 Fort 384-6441

LUNDS AUCTIONEERS
WE BUY AND APPRAISE
926 Fort 386-3308

BEDROOM SUITE, BLOND limed oak finish, includes double bed, box spring, mattress, chest of drawers, double mirrored dresser, 2 pair fitted sheets, $215. 383-7750.

54" BED AND HEADBOARD, BOX spring and mattress. Excellent condition. 6-drawer chest, excellent condition. Couch and chair. Call 382-7485.

BEDROOM APARTMENT FULL of furniture, everything must go. View anytime 2—1803 Fernwood Road.

HAT RACK STAND WITH MIRror, brass bed, small tables. 383-6387 mornings.

SPOT CASH
For good furniture-appliances
ROYAL FURNITURE 388-9021

UNIQUE BURL TOP COFFEE table with natural base. Must be seen to appreciate. 383-8575.

KITCHEN DROP LEAF TABLE and 4 chairs, solid dark mahogany, $85. 658-5772.

1 BILTMORE CHESTERFIELD, like new, $90. Also oil and pastel paintings. 386-8633.

PIECE COLONIAL MAPLE-type dining room suite, $148. 2187 Guernsey St.

WALNUT CORNER CHINA CABInet, 32" wide, 66" high, $100. 386-0844.

DOUBLE SIZED WALNUT BED with posturepedic mattress. 598-4896.

TURQUOISE CHESTERFIELD and chair, modern, $40; lamp tables. 592-6389.

4-PIECE LIMED OAK BEDROOM suite, mattress and box spring. Good condition. $125. 592-3694.

OLDER, QUALITY 9-PIECE WALnut dining room suite, $400. 383-9229.

DOUBLE BOX SPRING AND mattress, offers. 388-7693 after 6.

8' PETITE POINT COUCH. 592-9668.

3-DRAWER BUREAU, 3-SHELF bookcase. 598-5640.

3-PIECE CHESTERFIELD, IN excellent condition. 477-3024.

BEDROOM SUITE, 6 MONTHS old, $450 or offers. 382-4565.

98 TV, STEREO, RADIO SALES AND SERVICE

TV RENTALS
From $7.00 PER MONTH
A reliable rental service
MAIS FURNITURE
1821 Cook St. 385-2435

COMPLETE REPAIR FACILITIES for all types of stereos at our new address.
NO. 4 — 2325 GOV'T
CORONA STEREO 388-5311

RECONDITIONED BLACK AND white TVs with 3-month guarantee, from $50. City Centre TV, 3970 Shelbourne, 477-6971. Next to K-Mart in the Mall.

25" PHILCO COLOR TV, EXcellent condition. $225. Phone 478-4300.

RENT
Electrohome COLOR TV
from $18.89 per month or try our
Rent To Own
with 3 year unconditional guarantee on all parts and labour and 6 years on picture tube at
CITY CENTRE TV
3970 Shelbourne 477-6971 next to K-Mart in the Mall
10 a.m. to 10 p.m. daily.

Rent to Own OR RENT COLOR TV $14 MONTH
(Minimum 3 months)
1 HOUR ACTION
Curtis Plaza TV
OPEN TILL 9 P.M.
382-7524
1544 FAIRFIELD
CALL NOW

Rent OR Rent to Own
— COLOR TV —
BLACK AND WHITE OR STEREO
Call Now
MAIS TV
Sales and Rentals
385-2435

THE TRADERS
RENT
COLOR TV
FROM $9.95 PER MO.
THE TRADERS
PHONE JIM
388-6264 NOON TILL 9 P.M.

BUTLER BROTHERS
RENT TV
FOR JUNE
½ PRICE
FOR JULY
1720 Douglas 383-6911
(ACROSS FROM THE BAY)

CAV ELECTRONICS LTD.
758 YATES 388-6564
JUST ARRIVED
EPI MICRO II
The speaker that you wouldn't believe
$289 A PAIR
"Hearing is believing"

MEADWELL'S TV
Now Rent-to-Own
FOR AS LOW AS
$7 MONTH
BLACK AND WHITE TV
Call now 383-9534 or 382-7524

JULY CLEARANCE
USED TVS
Color TV from $250
6 monthly 50-50 warranty
Black and white from $39
KENT'S LTD.
742 FORT 383-7104

PHILIPS ELECTRON
383-5432
100 W. Burnside
PHILIPS MODULAR 4 COLOR TV

AMATEUR MOBILE RADIO ON 2 meters, Robers Majestic 2 channel, trunk mount, $50. Vibroplex, original model, new and unused. Replacement price $34. First $25 takes it. 24 hour clock, new $10. Rotor, suitable for small beam, as new with indicator, $40. Telephone 384-9678.

Car Stereo
from $49.95 including speakers
B.C. SOUND and RADIO SERVICE
931 FORT 383-4731

USED COLOR TVs
25" console models, $299; 19" table models (1971), $279; 15" portable, $199; 19" black and white TV, $99.
BUTLER BROTHERS
1720 Douglas 383-6911
(ACROSS FROM THE BAY)

RCA STEREO CONSOLETTE—AM-FM radio, automatic changer, near new, $100. All wood 42" Mediterranean stereo cabinet, like new, $75. 598-4406.

PANASONIC SOLID STATE CASsette recorder. Excellent condition. Includes accessories. 652-3101. Offers.

HEADQUARTERS FOR CITIZEN band radios (C.B.) warehouse sales. Macdonald Furniture Mart. Pandora and Broad. 383-1171.

ROTO ELECTRIC RADIO-record player combination, cabinet model, with separate speaker. $100 or best offer. 479-1016.

8 YEAR OLD DUMONT CABINET TV. 22" screen. In very good condition. $50. 388-4806.

26" CLEARTONE COLOUR REmote control, beautiful cabinet model, 477-8024 after 6 p.m.

ONE OF VICTORIA'S FINEST home sound systems. Call 382-0743 between 6 and 7 p.m.

COLONIAL 23" RCA BLACK AND white console TV, 2-year-old picture tube. $125 or offers. 656-1879.

PIONEER STEREO SYSTEM. 4 months old, was $450 new, selling for $300 firm. Call Harold, 478-1679.

20" COLOR VIKING ELECTROhome chassis, excellent condition, $435 firm. 479-3996.

NORESCO, DUAL, TANDBERG
HUDSON'S TAPE CENTRE
1543 Fort St. 382-0923

SYMPHONIC STEREO FOR sale, like new, $60. 478-4207.

SILVERTONE 23 TV EXcellent condition. $70. 592-3957.

21" TV, WORKING GOOD. FIRST $35. Can deliver. 592-7328.

AKAI 8080 120W (40X2 RMS) Stereo tuner amplifier. AM, FM stereo, inputs for 4 tape decks, Dub selector, Mic input. 8 months old. Asking $375. 383-0076.

HAVE PURCHASED SIMPSONS-Sears Silvertone colour TV, selling 10" Personal C.G.E. portable TV, red and white cabinet, $45, 385-6650.

TWO ELECTROVOICE SPEAKers, each with 12" woofer, 6" midrange and 2½ tweeter. $350 each new, will sell pair for $250 or best offer. 478-8133.

SANSUI TUNER—AMPLIFIER and speakers, Garrard lab series turntable. All in excellent condition. $400. 385-2265.

CUSTOM STEREO 70 WATTS, 15 speakers, FM and tape deck, $375, Records and tapes. Rotar antenna, $35. 642-3469.

NEW STEREO UNIT, AM-FM record player, 8 track record-your-own tapes, 2 speakers. Cost $500, bargain $375. 382-8670.

R.C.A. VICTOR BLACK AND white 23" T.V., maple cabinet, excellent condition, 4 years old. First $60 takes. 592-0094.

KEWWOOD KA-6004 SOLID state stereo amplifier. 40 watts per channel R.M.S. Brand new. Phone 477-5364 evenings.

STILL A GOOD SELECTION OF color TVs, going at reduced prices.
ATLAS STEREO AND TV
763 Fort 385-2712

19" ZENITH BLACK AND WHITE TV, like new, excellent condition, $75. 478-4500.

23" GE, 3-WAY COMBINATION AM-FM stereo TV, excellent condition, $150. 478-4500.

TOSHIBA TAPE RECORDER, 2 weeks old, $40. 383-0261, anytime.

99 GROCERIES, MEAT AND PRODUCE

Shop at the WAREHOUSE
3 Big Food Stores: 3475 Quadra, 47 Songhees, 877 Goldstream. Open every night 'til 9 p.m. Prices effective Langford Store Sunday 12 noon-6 p.m. Thurs., Fri., Sat. at all stores. OPEN TO THE PUBLIC DAILY 9 A.M. TO 9 P.M. Open Saturdays 'til 6 p.m.
Roast of Beef, Canada Grade A, Ranch style, 89c lb. Stewing beef, boneless, Grade A, 98c lb. Fruit Drinks, Allen's, all flavors, 4 48-oz. tins, $1. Sugar, No. 1 granulated, over. Sunlight liquid detergent, 25-lb. bag, $3.49 with $5.00 order or king size, 49c. Mon's Margarine, 3 lbs. 69c. Bing cherries, B.C. No. 1 Okanagan, 39c lb. Hash brown potatoes, Carnation fresh frozen, 2-lb. cello bag, 29c. Roasting chicken, whole, cleaned, utility, 59c lb. Turnips, fresh No. 1 local new crop, 10c lb.

ALBERTA MEAT MARKET
Top Grade Hinds $1.09 lb.
Pork Chops 89c lb.
Super Burger 69c lb
10 lbs. $6.50
Hamburger Patties (for the B.B.Q.) 89c lb.
1811 Cook 383-3012

FREEZER ORDER SAVINGS
Red Brand Beef — Grade A, 93c lb. side cut, wrapped, quick frozen and delivered. Easy terms to suit you. Open Sundays.
JIM'S LOW COST
284 Belmont Road 478-3424

SAVE MONEY AT HARVEY'S
Smoked picnics 69c lb.
Smoked spareribs $1.29 lb.
Rib steaks $1.29 lb.
Red Brand sides 95c lb.
2709 QUADRA 383-2031

TOP QUALITY, LOW PRICE
Red Brand Beef, 93c a lb., side cut, wrapped, quick frozen.
Super Low Cost Market
899 Esquimalt Rd. 382-8196

CUCUMBERS, SLICING AND pickling. 10c lb. 1288 Santa Rosa — not Sundays.

RASPBERRIES FOR SALE. Order now. $5.50 per flat. 652-3217 6-9 p.m.

FIRBANK FARM
1180 ROYAL OAK AVE.
Fresh Eggs and Vegetables

RED BEETS, ORGANICALLY grown, 15c lb. 479-7096. Closed Sundays.

WILLIAMS QUALITY MEATS
A-1 beef hinds $1.09 lb.
795 Fort 384-1613

BROAD BEANS. PICK YOUR own. First picking. Farm prices. 6391 Oldfied Rd.

RIPE GREENHOUSE TOMAtoes, apply 1424 Edgeware Rd.

TOMATOES, 30c LB.
6432 Pat Bay Highway

RASPERRIES. ORDERS TAKEN. 652-3121, 6071 Pat Bay Highway.

ORDERS TAKEN FOR RASPberries, $12 a 20-lb. crate. 652-1534.

PICK YOUR OWN STRAWBERries. Last weekend. 652-2309.

RASPBERRIES FOR SALE. 478-3390.

100 MISCELLANEOUS FOR SALE

TROLLER, 45', A LICENCE, 13.63 tons, completely equipped including fishing gear. Must be sold. Open to best cash offer. Call 758-2636 Nanaimo.

OUTBOARD 3½ H.P. VISCOUNT, reliable motor, $100. Electric heaters and thermostats, various voltages, $15-$18 each. 598-1198.

QUALITY TEAK CHEST OF drawers, $90. Norwegian pine trestle table, seats 6, $130. Record player, $10. 383-1270.

1973 BELL AND HOWELL stereo, chesterfields, cars, parts, miscellaneous. 564 Hillside. 382-2004.

LARGE TURQUOISE PULL down bed couch and matching chair. $75 or nearest offer. 383-2327.

HAVE PURCHASED SIMPSONS-Sears Kenmore powermate vacuum, selling Electrolux Cannister, like new, $98. 592-2024.

PRESERVING BOTTLES, quarts and pints; 9x12 carpet, coffee shop grill, garden tools, etc. 655 Moss.

FRIDGE, FILE CABINET metal shelves, Beautyrest mattress, 9x12 rug. 382-3887 up to Sunday night.

BABY CARRIAGE, BARGAIN, Lloyd's deluxe, $55. Plus crib and polaroid color camera, $15 each. 386-3017.

1 BRITISH INDIA RUG, 9x12, $150. Dining room carpet 8½x11, $15. Table and 4 chairs $30. 382-3056.

BATHROOM VANITY WITH SINK and taps, $60; 2 year old fridge, $60; 385-2255.

6X9' OVAL BRAIDED CARPET, beige color with underpad, $25. 477-8024.

CABINET SEWING MACHINE, $30. Chrome dinette suite, $30. 383-0496.

FOLEY SAW SHARPENING equipment (suitable commercial use). Also Shopcraft. 383-4931.

GAS RANGE, $25; COAL AND wood stove, $50; gas heater, $15 and miscellaneous. 479-7868.

PRICE'S KEY SHOP
Safes, Locks, Keys
847 Fort 384-6321

SPEEDWRITER PORTABLE typewriter, very good condition. $40. 384-6284.

CORDUROY CUDDLY BABY carrier, $12. White wicker bassinette $10. 477-9368.

COLDMATIC BLOCK ICE maker. Water cooled, 1 year old. Phone 743-5551.

9X12 TENT; GIRL'S BIKE, BOY'S bike, color TV, record player. 479-6326.

18" CHAIN SAW, IN GOOD CONdition, with another similar saw dismantled. $55 for both. 592-0566.

GARAGE SALE, SATURDAY, 1714 Sheridan. Also large train set and table, $30.

13' STARFIRE TRAILER, $775. 385-8590.

FROST-FREE 16.5 CU. FT. REfrigerator-freezer, $240. 592-2851.

9' BY 12' SAROUK RUG, WINE background. 478-3912.

10' PLYWOOD KAYAK, $35. Nylon pack tent, $10. 652-2282.

EXERCISE BICYCLE, NEARLY new. Phone 652-2553.

4 H.P. ROTOTILLER, RUNS good. 479-3110.

8,000-LB. AXLES AND WHEELS, tires, $125 each. Phone 386-3291.

2 ALUMINUM WINDOWS, 4X4, 1 sliding, $15. 642-5502.

COLONIAL BUNK BEDS ironer, used green rug, 388-9319.

9X12 CABIN TENT, LIKE NEW, $75. 388-4949.

HELP! WE'RE OVERSTOCKED
REPOSSESSIONS AND TRADE-INS
NO DOWN PAYMENT REQUIRED

TELEVISION
Emmerson 25' 'color TV (Spanish cabinet), full price $488, $18 monthly.
Fleetwood 19" color TV, $249 full price, $9 a month.
Silvertone 19" color TV, $239 full price, $9 a month.
Panasonic 16" color TV, $299 full price, $12 a month.
RCA B and W 3-way combination TV, AM-FM stereo and turntable, $149, $8 monthly.
RCA 23" black and wite TV (as new), $129 full price, $7 monthly.
Note — many more good used black and white TVs from $19.50 and up.

STEREOS
Ross electronic stereo AM-FM radio complete with speakers, $169 full price, $9 a month.
Bell and Howell tuner amplifier, $209 full price, $8 a month.
Electrohome stereo, $59 full price.

SEWING MACHINES
New home stretch stitch sewing machine, full price $99.
Elna open arm portable, $69 full price.
Viking de luxe zig zag, in cabinet, $149 full price, $8 monthly.
Singer portable, $59 full price.
Famous portable electric forward and reverse, $29 full price.
Singer treadle, $22.50 full price.
Domestic portable electric, $22 full price.
Singer Featherweight, $49 full price.
International zig zag automatic sewing machine, $138 full price, continue payments, $7 per month.

MAJOR APPLIANCES
Compact GSW Easy washer - spin dryer, $149, $7 monthly.
Kelvinator de luxe dishwasher (harvest gold), reg. $399 SPECIAL $288, $11 monthly.

MANY MORE IN-STORE SPECIALS

INDEPENDENT BUYERS' DISCOUNT SERVICE
Store hours 10 a.m.-6 p.m.
Open till 9 Fridays
904 Esquimalt Rd. 383-1780

IT PAYS TO SHOP
See us before you buy. 2-pc. chesterfield suites, $79.00 to $499.00; hide-a-beds, $199.00; hide-a-bed with matching chair, $239.00; single size hide-a-bed, $119.00; convertos, $49.50; swivel rockers, $119.00; Duncan Phyfe drop leaf extension table and 6 chairs, $337.50; 5-pc. kitchen sets, $68.00 to $74.50, 7-pc. kitchen sets $79.00 to $119.00; buffets, $39.50 to $169.00; china cabinets, $47.50 to $199.00; English cottage piano, $395.00; British India rug, 9x12, $159.00; 9x12 shag rugs, $79.00; single beds, $29.50 to $95; bedroom suites, complete, $95.00 to $358.00; chests of drawers, $19.00 to $59.00; dressers, $37.50 to $95.00; vacuum cleaners, $24.50 to $44.50; refrigerators, $49.00 to $149.00; component stereo, $319.00. Use your Chargex.
PANDORA FURNITURE LTD.
New and Used Furniture
1050 Pandora Ave.
383-6319

KANGAROO KITCHEN!
Broils — Grils — Bakes — Toasts — Smokes — Pressure Cooks. 12 lbs. of cooking fun $52.95
Robinson's
SINCE 1929
1307 Broad St. 385-3429

DEMO SALE
1507 Fernwood, 1341 Pandora, new plumbing and electrical fixtures, stainless steel sinks, hot air furnaces, cabinets, windows, doors, lumber, shrubs, children's playhouse, Friday, Saturday and Sunday, 8-6.

MOVING MUST SELL: ELECtrolux vacuum cleaner, power nozzel, all attachments plus cedar chest. Also Electrolux floor polisher and rug shampooer. Lazyboy chair. 21" RCA cabinet color TV. New stereo record player, AM-FM short wave 1, 2 and 3 with built-in bar. 384-7669.

MOVING MUST SELL. SEALY Posturpedic mattress and box spring. 4-piece bedroom suite. Single bed. Kitchen suite. Hide-a-bed chesterfield. Easy chairs. Cannister vacuum. Two 4 tube fluorescents. Wheelbarrow. Other miscellaneous items. 656-4700.

REPOSSESSION
On conditional sales contract which has expired now offered for sale by cash or terms. Consisting of automatic washer and dryer. Contact Mr. Art Johnston, Mid-City Acceptance Corporation, representative at 386-2458.

THE SHIPWRECK SHOP
384-4521, 720 Yates (in the Mall). Custom made-to-measure rustic wood coffee, end tables, dividers, stoos, bookcases, cedar chest, firepace frames, etc. Choice of stain and finish. Drop in.

ABC ELECTRIC
New and rebuilt major and portable appliances, vacuums, etc. all guaranteed. We also buy used appliances. 831 Yates, 382-7221.

CORRUGATED FIBERGLASS sheeting, for strength, toughness and long life, in privacy screens, patio roofing, fences, etc. Industrial Plastics Ltd., 2105 Douglas. 386-1477.

DAVE TAYLOR DEC. CENTRE
579 Gorge Rd. East 384-1914
REDWOOD STAIN $4.99 a Gal.
TOP QUALITY WHILE IT LASTS!

CLEARING ALL USED MACHINES.
REDUCED IN PRICE.
TYPE 'N WRITE SHOP
Everything for typing or writing.
744 Johnson 385-3112

STIHL, HOMELITE, McCULLOCH chainsaw sales and service
RENTALS
GIBSON POWERCRAFT CENTRE
520 Govt. 382-8291

THE ROCKHOUND SHOP
All rock-hobby items and genuine stone jewelry. 850 Tolmie, 388-5341. (Closed Mon. Open Fri to 9 p.m.) We stock White's Metal Detectors.

DINETTE SUITE, $60; BABY'S crib, $40; piggyback stroller, $30; high chair, $5; walker, $2.50. 477-5269.

WALNUT BEDROOM SUITE, $300. Kitchen set, $50. '61 Oldsmobile convertible, $350. 478-3571. 478-2706.

30" KENMORE AUTOMATIC range, avocado; fireplace screen. 478-1329.

GARAGE SALE — ALUMINUM boat, motor bike. Weekend, 1067 Roslyn Road.

BRAND NEW 13 CU. FT. firdge and 30 in. fridge and 30 in. stove. 652-3320.

OUTDOOR INCINERATOR BARrels, ready to use, $4.50. Free delivery. 383-1328.

FOR SALE: COMPLETE WELL pump, large tank. Excellent condition. 478-8495.

GARAGE SALE, SATURDAY, 14th, 2-5 p.m. 1949 Quamichan Avenue.

ELECTRIC BASEBOARD HEATer, for cottage, 48", like new, $20. 592-6261.

CHESTERFIELD AND CHAIR and other household furniture, 478-8192.

1 11'X13', 1 6'X9' MOSS GREEN wool and nylon rugs. $70 for pair. 382-9076 after 5:30 p.m.

11" CREST KILN FOR SALE. Only 3 months old. Asking $150. Phone 592-9796.

WASHER-SPIN DRYER, EXcellent condition, $100. Dryer runs perfectly. $25. 478-8429.

BEDS, SINKS, FURNITURE, tools, skil saw, power mower. 910 Fairfield.

HEAT CIRCULATOR FIREPLACE form, never used, best offer. 478-2187.

G.E. COLOURED STOVE AND fridge, 1 year old, 383-3402.

COMBINATION CAR BED AND bassinette, $12. 598-1340.

USED BRICKS. 478-4963.

SMALL 3' 8" BATHTUB IN GOOD condition, 385-4816.

30" MOFFAT RANGE AND fridge, $175 for both. 325 Wilson St.

3-PIECE BATHROOM SET, WITH taps. $100. 598-1295.

WEEKEND SAVINGS
14x14 tent and fly $ 59.95
Air conditioner, 5000 BTU $ 99.95
GE dryer (near new) $125.00
GE 15 cu. ft. upright freezer $129.29
Kenmore automatic washer— Near new $149.05
23" Philco B-W TV $ 89.95
Electric ranges from $ 29.95
Fridges from $ 49.95
Hand mower from $ 5.95
18" gas reel mower $ 59.95
2 — 39" maple beds — Complete. Each $ 99.95
PLUS
Many More Good Clean Items to Choose From
ROYAL FURNITURE AND APPLIANCES
733 Johnson 388-9021

C. TAYLER
HOME APPLIANCE LTD.
DON'T BUY
Appliances/TV
TILL JULY 19
23rd ANNIVERSARY SALE
Savings galore
707 JOHNSON
383-3281

Mel's BARGAINS
USED FURNITURE
Tether ball and base $9.50
Oak chesterfield $275.00
Wicker table, rocker and chair $75.00
Frigidaire fridge $75.00
24" Viking electric range $79.50
Gold daveno $69.50
CLOSED MONDAYS
Across from Warehouse Foods
3460 Quadra 384-3152

XXXXXXXXXXXXXXXXXXXXXX
EATON'S
WAREHOUSE
STORE
749 VIEW ST.
Remember You Can Budget Charge Through Our Customer's Accounts Office, 3rd Floor
XXXXXXXXXXXXXXXXXXXXXX

HASTINGS
382-6811
Yes we service and have parts for:
Compact Electrolux, Kirby Filter Queen, Rexair, Hoover vacuum cleaners
2100 DOUGLAS

THE TRADERS
WAREHOUSE
3-pc. bedroom suite $99.95
Hoover washer-spin dryer $95.95
30" Electric range $89.95
5-pc. dinette $34.95
Tangerine sofa and chair $99.95
G-E apt. size fridge $89.95
Warehouse Open 'Til 5 p.m.
715 FINLAYSON 388-6264

USED SEWING MACHINES
Electric portable $19, electric in console cabinet $29, open arm portable with reverse $39, 3 treadles to choose from. Elna open arm portable $79 plus 40 others to choose from. All 1-year guarantee. First come first served. Terms available.
SAWYER SEWING CENTRE
840 FORT 388-6228

GENDRON BABY CARRIAGE, $50. Gendron twin carriage, $45. Single stroller, $10. Bathinette, $25. (all as new). Apartment size range, $15. Ladies' right hand golf clubs and bag, $35. Wringer washer $8. Large porcelain pedestal sink, $25. Lawn mower with attached roller, $25. Black and white TV, $40. 5 squares of shingles, $24 per square. 479-6597 anytime.

GARAGE SALE. GREEN BATH, basin and toilet. Blue basin, toilet, and shower. Complete unit of kitchen cabinets with double stainless steel sinks. 40" range hood, windows and doors, floor polisher, single mattress and spring. Double headboard. Birk's round dinette table and chairs. 5355 Parker Avenue.

USED KELVINATOR
Refrigerator, good working order, $69; used Kenmore dishwasher, 2 years old, excellent condition, $178; portable clothes dryer, 110 volt, self venting, $79; Norge 30" range, $49.
BUTLER BROTHERS
1720 Douglas 383-6911
(ACROSS FROM THE BAY)

BIG GARAGE, BASEMENT, AND driveway sale! July 14-15, 9 a.m. 'til dusk, 2564 Dunlevy St., Oak Bay. Many many items from two households. Furniture, lamps, linen, dishes, many garden tools, drapes, bedspreads (including queen size), china, silver, bric-a-brac, books, records. Most items under $10.

SNAP UNUSED
Westinghouse washer-spin dryer portable combo, $175 including tax, FIRM. 1215 Craigflower No. 4. 384-5122, 7-9 p.m.

WESTINGHOUSE STEREO WITH dual turntable; 19" black and white TV; Danish modern walnut table, 4 chairs; 6 year size crib and mattress; 2 single iron frame beds (1 folding); wringer washer; floor lamp; Coleman camp stove; 2 sleeping bags, 1 adult and 1 junior size. 656-2800.

GARAGE SALE — SAT., SUN. Heavy duty utility trailer, 11" Delta Drill press, 4" heavy duty Delta jointer, Commercial 24' Tubular ladder. All aluminum wheelbarrow, bed frame, canning machine, encyclopedia books. Many other items. 6320 Elaine Way. 652-1968.

MOVING—BASEMENT SALE—SAturday, July 14, 367 Vincent Ave.—15 cu. ft. deep freeze, 3 way combination, exerciser, dresser, rugs, older fridge, antique bed, tables, beds and many other effects.

TRAILER WITH TILT BOOM, $40; walnut headboard with sliding doors, $20; metal fire escape, $20; 10 h.p. Mercury outboard, $100 Kitchen table, $5. 382-5603.

KENMORE AUTO WASHER, $20. 25-h.p. Johnson outboard $20. Typewriter and stand, $35. White drapes, 22'x63 lengths, $20. 656-2702.

REMAINS FROM DEMOLITION sale! Windows, pictures, furniture, steel sinks, bathtubs, wiring. View all day Saturday, Sunday only. 907 Forshaw, 388-7653.

FROST-FREE FRIDGE, 2 DOOR, like new, $195. McClary apartment size, self defrost, like new, $125. 386-9983 or 383-0670.

VIKING RANGE, EXCELLENT condition $50. Attractive simulated marble fireplace, rotating flame $60. Screen $15. 656-4913.

5' 'CONTINUOUS GUTTER
In Baked Enamel. We Install.
B.C. Aluminum, 479-3232

15X12 BEIGE CARPET, $85; 9X12 gold, $95; 38 yards cushionfloor, $95. 386-4286.

CHILDREN'S SAND BOXES, 4'x4'x8" with sand. $14. Delivered. 383-0047.

GESTETNER FOR SALE. ALSO ticket barrel, like new, cost $150, best offer. 388-7934, 383-0672.

SWIMMING POOLS, DISCOUNT prices on all sizes, chemicals, etc. 656-4148.

CABINET STEREO $125. 8MM movie camera and projector, $40. Stainless steel sink, $3. 658-5719.

1 BILTMORE CHESTERFIELD, like new, $90. Also oil and pastel paintings. 386-8633.

BED, STEREO, FREEZER, spindry, vacuum, new Bulova. 386-7063.

UNDER THE YELLOW SIGN

USED

Hollywood bed units 39"	$49.95
Headboards. 39"	9.95
Cogswell rockers from	19.95
4 dr chests from	29.95
5 dr chest	49.95
Walnut buffet1 60"	69.95
Solid maple 4 dr chest	49.95
3 pc sectional suite	59.95
Buffet. 48", natural	29.95
Single dresser and mirror	39.95
Winnipeg couch	39.95
Tapestry easy chair	79.95
Hidabed	79.95
Electric clock	9.95

NEW

RESTONIC DR FULLER BED UNITS
20 YEAR GUARANTEE
MATTRESS AND BOXSPRING

Single or double size	$199.90
Queen size	259.95
King size. 3 pc unit	389.95

Designed by Dr. Fuller to keep a straight spine with a comfortable sleep.

Used furniture appraised and bought.

FREE DELIVERY

BARGAIN ANNEX
753 VIEW ST.

Division of Standard Furniture
382-5111

YEAR-END CLEARANCE
—SCULPTURED NYLON 2 colors $3.95 sq. yd.
—TWO-TONE PLUSH 1 color $5.49 sq. yd.
—NYLON SHAG 3 colors $5.89 sq. yd.
—INDOOR-OUTDOOR style rubber back $2.95 sq. yd.
ROLL-ENDS AND REMNANTS SAVE UP TO 50 PER CENT
We Install!
CARPET TREND
Skinner and Bay — Vic. West
386-7501

9 am to 10 pm
DAILY
SATURDAY 9-5
NEW 3-PCE BEDROOM SUITE Wal. Fin. Reg. $164.87 Sale $139.96
PORT. 11" TVs NEW $87.77
4.5 CU. FT. APT. FRIDGE $138.88
HOLLYWOOD BEDS 39" COMPLETE W-HEADBOARD $69.95

BETTER-BUY
HOME FURNISHINGS LTD.
779 PANDORA 385-1383

CLOSING OUT SALE
10 per cent - 50 per cent off all unclaimed new and used stock. Stereos, radios, tools, rifles, musical instruments, guitars, 10-speed bikes, cameras, leather goods, household appliances, jewellery, TVS and much more. Act now while selection at its best.
BILL SCOTT'S
UNIVERSAL PAWNBROKING
584 JOHNSON 383-9512

CRAIGFLOWER "USED"
Furniture and Appliances
Wood dining suite, $147.50; Bedroom suite, $179.50. 9x12 immaculate green rug, $64.50. Stereo and tape deck unit, $165.00. Kitchen suites from $29.50. Dressers from $24.50 and much, much more. Chargex. 1006 Russell in Vic West. 386-8132. Mon.-Sat. 10-5:30.

GARAGE SALE
Miscellaneous items. Banjo. Baby swing, Jolly Jumper. 45 gallon gas drum. Also incinerator barrel, assorted tools. 40 lb. propane torch. Like new electric lawnmower. 1157 Heald st., behind Esquimalt Arena. After 10 a.m.

RUGS LOOK "NEW." IT'S SO easy with RUG-MATE stain removing rug shampoo. Rent electric shampooer for $1.00, plus materials. Also Hero Airless spray units, sales and rentals. Clark and Pattison, 760 Bay St. See our ad under Painters for other supplies.

SPECIAL
WILKINSON SWORD SHEARS
Long handle flat cutting
Reg. $21.95 SALE $17.95
Ladies size reg. $11.95 Sale $9.95
Men's size reg. $14.95 Sale $11.75
VIC. LAWNMOWER HOSPITAL
834 Johnson 386-8338

TAPE RECORDER, $70, AS NEW. Baldwin double keyboard organ, $595. Console record player, AM and SW, $20. Microscope, $10. Portable typewriter, $30. Electric adding machine, $50. Carpet and rubber underfelt, 9x12, $30. 382-3807.

3½ SQUARE NO. 1 18" SPLIT cedar shakes, $105; 10' Plank Boat, needs caulking, $20; metal shower, toilet, tank and seat, wall basin, all white, still is cases, wholesale $113, sell for $100. Phone 656-5402 or 656-3736.

GARAGE SALE, 1729 FELTHAM Road, Saturday, Sunday, 10 a.m. - 6 p.m. Dishwasher, lawn mower, floor polisher, single and double beds, children's and baby furniture, miscellaneous household items.

GAMBLE'S LAWN REPAIR. SAW sharpening, keys cut, used mowers for sale. Reasonable rates. Pick up and delivery. 479-1431.

HOMELITE—LOMBARD
McCULLOCH CHAIN SAWS
SALES—SERVICE—PARTS
Saws priced from $119.95 up
VIC. LAWNMOWER HOSPITAL
386-8338 834 Johnson

AUTOMATIC TELEPHONE ANSwering machine, 24-hour operation. Lease as low as $13 per month. R. and T. Business Systems, 384-0145, Victoria, 758-9195 Nanaimo.

TWO NEW FOLD-AWAY COTS, $20 each. Child's tricycle, $10. Twenty 2x6's, approximately 18' long, well seasoned, cheap. 388-9211.

USED KITCHEN EQUIPMENT, hot foods table, potato peeler, gas fired soup kettle, bake oven, etc. Apply Maintenance Supervisor, Gorge Road Hospital. 386-2464.

NYLON RUGS, ½ PRICE, 12X12, 12x26 and underlay. Tape recorder. 25' Philips TV. Hoover washer-spin-dry. 82 gallon aquarium complete. 477-2490.

POWER MOWERS
34 reconditioned reels and rotaries
30 Day Warranty — from $45
VIC LAWNMOWER HOSPITAL
34 Johnson 386-8338

CLEAN EMPTY 45 GALLON drums with lids or without, $3.95. Available at The Sidney Paint Pot. 9756 3rd St. Sidney. 656-3358.

AS NEW, 45 H.P. CHRYSLER Outboard controls, battery and tank. New 650x16 white wall tires. 477-8072.

LAWN MOWER; ROD IRON gates; wood stools; boy's 10 speed bike; girl's bike; offers accepted. 477-2161.

USED ELECTRIC HEDGE TRIMmer, $11; rotary gas mower, $11; 3 ring 220 volt electric stove, 22", $75. 383-4753.

USED LUMBER, FIR, CEDAR and plywood, 642-3439.

5,000 CONCRETE BLOCKS, 8x8x16. $1200. 382-4853.

ELECTRIC LAWN MOWER, 18" twin rotary blade, $35. 592-6261.

1,000 G.P.H. 100 P.S.I. WATER pump, after 5. 746-2616.

DEMOLITION SALE
Used bricks, tubs, toilets, sinks, copper pipe, 100 amp breaker box, hot water tank, oil furnaces and tanks, 2x4's, 2x6's, shiplap, miscellaneous lumber, stainless steel sinks. Apply 1721 Cedar Hill X Rd. 8 a.m. to 6 p.m. Also Ocean Cement Plant on Wharf St.

LARGE 9 SPIT OLD HICKORY barbecue, cooks 45 chickens per hour, $600. Hot-case 5' Hill $700; canopy 4x8 with duct-work and fan, $600. Package price $1500. 385-4742.

I.H.C. 5 AND 7 H.P. RIDING mower, garden tractor with cultivator, and rotovator. I.H.C. Dealer.
VICTORIA JEEP
HILLSIDE at ROCK BAY

MOVING, MUST SELL, CHESterfield, stove, fridge, freezer, kitchen set, filing cabinet, desk, beds, Hammond organ, shuffle board, accordion. 65 Lotus after 5 p.m.

MOVING TO APARTMENT — 13 cu. ft. coppertone Coldspot Frost Free fridge. 12' tangerine mini shag rug and matching 6' by 3' rug. Copper firescreen with matching fireside set. 384-1054.

CABINET GRAND PIANO, $495. Hardtop tent trailer, sleeps 6, $575. Typewriter, $25. China cabinet, hockey equipment, rollaway, skates, propane tank, carriage, girls' bicycle, drapes, etc. 477-8578.

MEN'S 23" FRAME, 4-SPEED sports bicycle, saddle bags, kiddie seat, $18.00. D.O.T. life jackets, for 1-2 years, $2.00, 2-4 years, $2.50. All very good condition. 477-3419

FLOOR DRILL PRESS WITH Mortis attachments, $120. Stanley router $45. Viking frost-free fridge, almost new, $225. Beatty electric stove, good condition, $90. 477-6396.

200 GAL. OIL TANK; BASINS; copper hot water tank; oil stove; oil tank and stand; vanity dresser and 8" Evergreen trees, 10c each; 477-5132.

GARAGE SALE 876 ADMIRALS, Friday, Saturday and Sunday, anytime. Range hood, building supplies, miscellaneous, wringer washer.

HAVING PURCHASED SIMPsons-Sears Kenmore washer and dryer, selling 6 year old Viking wringer washer with pump, $50 or offer, 382-9377.

HAVE PURCHASED SIMPSONS-Sears Coldspot refrigerator, selling Viking custom automatic defrost fridge, good condition, $85 or offer, 385-6624.

HAVE PURCHASED SIMPSONS-Sears Kenmore automatic washer selling old Kenmore washer, working order, $35, or best offer, 652-1649.

HAVE PURCHASED SIMPSONS-Sears Kenmore Automatic lightweight sewing machine, selling portable Singer Zig-Zag, excellent condition, $79, 384-1858.

HAVE PURCHASED SIMPSONS-Sears Kenmore automatic Sewing Machine, selling Viking Zig-Zag portable sewing machine, best offer, 592-1126.

SIMULATED BRICK FIREPLACE with mantel, flashing electric logs with a heater unit, 477-8079.

103 MISCELLANEOUS WANTED

THE SALVATION ARMY
Needs your re-useable clothing, furniture and household goods. "Help us to help others." Family Thrift Stores. Victoria, Sidney and Langford. For pickup — 386-3295.

ANIMAL LOVERS
Visit The Good Sheperd Friendship Centre, 880 Fort Street. Bring or send good saleable articles or come and buy. If you have time to spare, offer your services a few hours weekly. All goes for animal welfare. The work is important. Your help is needed.

BRENTWOOD BARGAIN BARN
7115 West Saanich Rd.
Cash for used furniture, appliances, tools, and miscellaneous. 652-1711.

THE BARGAIN HOUSE
Top prices paid for goods of all kinds from a handful to a housefull, Furniture, tools, dishes, etc. We specialize in antiques. Beacon Ave., Sidney, 656-3621.

KILSHAW'S AUCTIONEERS
Buy — Sell — Appraise
1115 Fort 384-6441

WANTED—QUALITY USED FURNITURE
HUB FURNITURE
713 Johnson 384-6425

LUNDS AUCTIONEERS
APPRAISE AND BUY FOR CASH
926 Fort 386-3308

ANY OLD JEWELLERY, RINGS, gold, jade, pocket watches, gold and silver chains, etc. Bygone's, 1034 Fort. 383-8025.

CASH FOR FURNITURE AND rugs, prompt appraisal, free pickup. 386-8132, 386-2397. Craigflower Furniture.

VICTORIA SOUND CENTRE
Used albums, 8 tracks, cassettes, any amount. Top prices paid.
1315 Government 385-4842

BUYING GERMAN AND WORLD foreign coins before 1940. Phone 386-9925 after 6 p.m.

ORIENTAL PATTERNED RUG, approx. 9' by 15'. Must be in good condition. 598-5774.

WANTED: '65 MORRIS OXFORD for parts. Also power nailer. 384-5769.

WANTED—SECOND HAND BEDroom suite. Will pay cash. Phone 383-7330.

WANTED: WATERFRONT LOT or cottage at Shawnigan Lake. 386-9501 or 382-9014.

MEDIUM SIZED OLDER WOODen desk wanted. 382-3447 after 6 p.m.

GOOD BOOKS ALWAYS BOUGHT
HAUNTED BOOKSHOP
845 Fort 382-1427

STUDENT DESK, DOUBLE PEDestal, good condition, reasonable. 479-4882.

WANTED WET SUIT TO FIT 185 lb. 6 ft. man. Phone 592-1574 after 6 p.m.

Cash for furniture, tools, guns etc.
FAMILY TRADING
731 Goldstream 478-5631

SPOT CASH
For good furniture-appliances
ROYAL FURNITURE 388-9021

WANTED: SCOOTER FOR 6 year old. Fairly good condition, 382-8939.

WANT SCRAP LEAD, 12C LB. NO batteries. Pallister, 642-3355. Government Wharf, Sooke.

WANTED: APARTMENT SIZE fridge and stove. 24" width. Coloured. 477-6672.

QUALITY FURNITURE, CHINA, silver, brass, etc. 384-2225.

WE BUY PIANOS FOR CASH. Scott Piano and Organ. 384-4623.

PRESTO PRESSURE CANNER. 658-8101.

WANTED — TRAILER FOR 14' boat. 592-6644 after 6.

FRIDGES, FREEZERS BOUGHT. 384-7813. All-Temp.

WANTED: TRICYCLE AND bathinette. 598-1340.

WANTED: OLD CANADIAN AND United States coins. 477-4870.

2-BURNER HOT PLATE WITH heavy stove-type element. 388-7709.

109 MISCELLANEOUS TO RENT

SAWYER SEWING CENTRES
RENT TO OWN
NEW SEWING MACHINES
Domestic and Industrial
840 Fort St. 388-6228

115 SWAPS

1972 11' CAMPER IN EXcellent shape with toilet, trade for boat and motor or boat motor and cash. Camper value at $2500, open to all offers. 2131 Bakerview Place, Sidney, off Pat Bay Highway.

TRADE 15-YEAR-OLD TRIPlex, Esquimalt, value $45,000 plus; for country home with acreage. Will trade up or down. BEN GREIG, 388-6231 or 382-1757. Island Pacific Realty Ltd.

150 HONDA A-1, SELL OR SWAP for small boat and motor. 386-9086.

GOOD 12' CLINKER FOR MINI bike or $180. 383-2251.

THE ACES® ON BRIDGE

World Champions

by IRA G. CORN JR.
TEAM CAPTAIN

In the annual American Contract Bridge League International Fund Game identical hands are distributed nationwide to be played at a specified date at participating clubs. In Phoenix Ariz. the winners of the game were R. O. Gillette and Gail Gillette with a fine score of close to 70 per cent.

Achieving giant scores requires not only good bidding and play; it demands an accurate defense. Alert defenders are, therefore, quick to seize the opportunity for gaining control of the trump suit. Today's interesting game hand provides an excellent example.

Vulnerable: Both
Dealer: South

NORTH
♠ A Q J
♥ 10 9 2
♦ A Q 4 2
♣ 8 4 3

WEST
♠ 9 8 6
♥ A 7 6 4
♦ 7 5
♣ K Q J 7

EAST
♠ 5 4 3 2
♥ 5
♦ J 10 9 8
♣ A 9 6 5

SOUTH
♠ K 10 7
♥ K Q J 8 3
♦ K 6 3
♣ 10 2

The bidding:

South	West	North	East
1 ♥	Pass	2 ♦	Pass
2 ♥	Pass	4 ♥	All Pass

Opening lead: King of clubs.

West led the club king, and the defense continued with three rounds after East signalled encouragingly with the nine. Declarer ruffed the third round and started the trump suit, since he had no obvious losers other than the trump ace.

Observe the effects of routine defense. West takes the first or second trump lead and then "looks around" for the fourth and setting trick. He decides on a diamond lead (at this point no lead makes any difference). Declarer wins in either hand, draws trump easily and then claims the balance of the tricks.

West should have done his thinking before taking the trump ace and not after. To defeat the hand West had to gain control of the trump suit. How was this to be done?

West should have refused not only the first round of trumps but also the second round. This would leave declarer in an embarrassing position.

If declarer continued with a third round of trumps, West would win and lead a fourth round of clubs to force declarer to use his last trump. West's fourth trump would then become the setting trick.

If declarer tried to cash out his side suit winners, West would defeat the hand by ruffing the third diamond with his small trump, and the trump ace would remain for the setting trick.

Trump control is a most important commodity. If declarer can keep it, he will usually succeed. If control passes to the defense, declarer is in for a bad day.

Copyright 1972 by United Feature Syndicate, Inc.

The Daily Crossword Puzzle

By R. A. POWER

ACROSS
1 Room
6 Moist
10 Talon
14 Ship's lowest deck
15 Indeed: Irish
16 Latvian city
17 New Zealand native
18 Shortcut: 2 words
20 Actor Leon —
21 Master of Educ.
22 Sheeplike
23 Nitric or acetic
25 Yields
27 Of rays
30 With tender — care
31 Prevent
32 Was in accord
33 Bob bait
36 Boston —
37 Goof
38 Alone: Prefix
39 Number
40 Ends one's sleep
41 Its capital is Valletta
42 Breed of Swiss goats
44 Extreme paleness
45 — cheese sandwich
47 Long narrative
48 Well known
49 Animal enclosure
50 Tree
54 In a loving manner
57 Lavrenti P. —
58 Spanish painter
59 Smudge
60 Goader
61 Cowhand's steed
62 Greek province
63 — Age

DOWN
1 Body of an organism
2 Kind of vehicle
3 African plant
4 Fast pirate ships
5 On:Comb. form
6 Old-Hat
7 Unproductive
8 Parent: Informal
9 American writer
10 Cowardly
11 "You're a — —!"
12 Representative
13 Merchandise
19 — geometry
21 Length unit
24 Animal
25 Garments
26 At all times
27 Enchanted
28 Confess
29 Tellers' customers
30 Fabric
32 Made quips
34 Preposition
35 Male animal
37 Curse
38 Bold: Rare
40 Ralph — Emerson
41 Magnitude: Abbr.
43 Warns
44 Be profitable
45 Grind with the teeth
46 Shakespeare character
47 Vogue
49 Man's nickname
51 Toronto footballer: Informal
52 Mortgage
53 Female animal
55 United States Navy: Abbr.
56 — Canals: N. Amer. watercourse
57 Vehicle

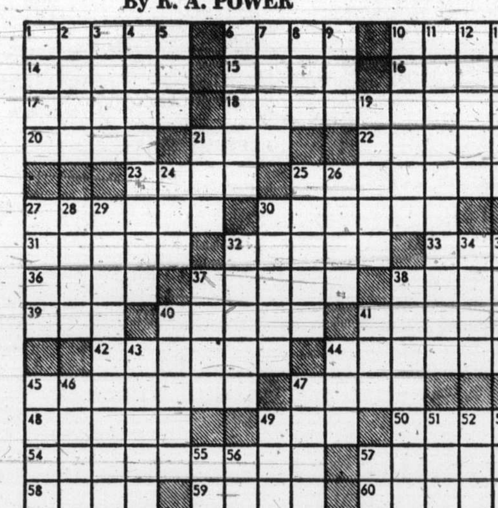

Previous Puzzle Solved:

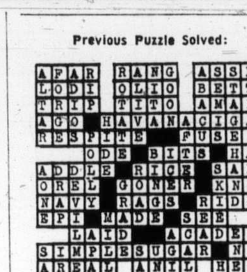

115 SWAPS

HAVE $5,000 EQUITY IN VALUable downtown property (apt. zoned). Trade my equity for a boat or down payment on house or lot or anything of equal value. 478-5785.

FIBREGLASS MOULDS TO make canopy for foreign trucks, 8' cartopper or sabot sailer and 10' cartopper. Value $850 or trade for car or ? 385-5277.

'55 NORTON 500 TWIN, REBUILT motor, never run and '67 Yamaha 100 trail, electric start, for 250 Yamaha Enduro or $200 each or? 386-6481.

REESE EASI-LIFT HITCH WITH anti-sway bars plus trailer canopy for Volkswagen camper tent or sell $150. 479-2317.

SWAP SILVERTONE 23 TV, EXcellent condition and 67 Rambler in perfect running condition for stamp collection. 592-3957.

1961 CHEV 6 CYLINDER, AUTOmatic wagon, tested. Swap for 3-speed or 5-speed bicycles or boat trailer or sell. 388-9086.

TRADE 68 CAMARO 396 CUBIC Inch for VW van in good shape. 383-7227 or 652-3105.

117 ANTIQUES

MOVING, MUST SELL
9 piece Victorian suite. Early Victorian sewing table. Loo table (walnut). Regency stool. Victorian ladies' writing desk. Persian carpet, 8'x4'. 382-1254 before 8:30 a.m. or 652-1549.

COLONIAL WORKS OF VICTORIA
Authentic reproductions of period and colonial furniture.
BRASS FURNITURE HARDWARE
2620 Rock Bay Phone 384-3344

ANTIQUE DISPLAY
Old English private display in The Cadboro Bay Shopping area, 2569 Penrhyn Street. For prices and further information, phone 386-2684.

BEAUTIFUL 7-PIECE PARLOUR suite, very dainty, asking $850, also 2 beautiful stained glass windows, sizes 30"x44", 30"x64", $250. 385-2398.

CASH FOR ANTIQUES AND OLD things. Bygones, 1034 Fort. 383-8025

CHELSEA ANTIQUES
100-C Burnside West 383-7631

FEW PIECES GENUINE ANtique furniture, 385-2318.

120 GARDEN SUPPLIES

Fertilizer

SIDNEY DUCK FARM, 656-4412 Duck manure, 60c bag, delivered.

Plowing, Rotovating and Cultivating

CENTRAL SAANICH TRACTOR Service Ltd. Custom Haying. 652-3306.

STEAD TRACTOR SERVICE. ROtovating, post holes, cultivating and grass cutting. 479-6331.

C. STARCK, ROTOVATING, brush and grass cut, post holes, etc., loading and hauling. 479-3157.

DON'S TRACTOR SERVICE
Rotovate, plow, grass cutting, Loading and hauling. 477-3913

Top Soil, Rocks and Fill

SCREENED TOPSOIL WITH MAnure and sand added. $8.00 per yard delivered, minimum 6 yards. Garden sand $3.00 per yard. Road gravel. E. Nixon Ltd. Phone 385-2333 or 385-5642.

TOP QUALITY PEAT SOIL. MINimum order 3 yards, $17.50. Full loads, $5 yard. 656-1211.

CLEAN FILL, SAND, GRAVEL, and used bricks, O.K. Trucking Co. Ltd. 386-3414.

TOP SOIL—6 YARDS AT $5 PER yard. 10 yards at $4.50 per yard. 479-5088.

NO. 1 TOP SOIL, $4 YARD, DElivered. 386-2451.

125 PETS AND SUPPLIES

SMALL, MALE, TAN COLOURED year-old dog wants a loving home. Part Hungarian collie and poodle. 642-3145.

SIBERIAN HUSKIES, purebred, excellent for pets or guard dogs. $150. 479-6379.

HOME FOR BEAUTIFUL WHITE and orange fluffy grown cat, CPL, 598-5731.

URGENT. MUST SELL GREAT dane to good home. $40. Phone 478-6289 or 478-8475.

17 MONTHS OLD MALE BLACK Poodle, not registered. $85. 385-0460.

PUREBRED CHEASEPAKE REtriever Pups, 6 weeks old. 246-4010, Chemainus.

ROYAL OAK HOBBIES
479-7814
OPEN SUNDAYS 1-5

AFGHAN BLACK-MASKED cream silver female, reasonable to good home, 385-9696 or 383-5407.

RED BLOND POMERANIAN, FEmale, 3 years, adult home. 4063 Ebony Place.

CAIRN TERRIERS
Melita Kennels, 4028 Raymond at Snelling. 479-2686.

REGISTERED SAMOYED puppies, 10 weeks. $90 and $110. Terms. 479-6524.

11 MONTH BLACK, GOLDEN brown male dog. Had injections. To kind country home. 383-4996.

1 CHOCOLATE POINT FEMALE siamese kitten, $20. 1023 Wurtele Place.

REGISTERED LAB, 3½ MONTHS, house broken, $75. 748-9279, Duncan.

LIVELY KITTENS, FREE TO good home. Indoor-outdoor trained. 388-9869.

BEAUTIFUL BLUEPOINT SIAmese kittens, litter trained. $20. 478-6768.

DOG SHOW,
SEE COMING EVENTS

BLACK FEMALE KITTEN FREE to good home. 598-5701.

BLAKC TOY POODLE PUPS.
478-8019

FANCY GUPPIES FOR SALE. 592-9668.

125 PETS AND SUPPLIES

REG. KERRY BLUE TERRIER PUPPIES

12 weeks, vaccinated. Champion sired from obedience trained stock. Do not shed. Elegant Show Prospects and delightful, spirited family companions. Phone after 5 p.m. 390-4788.

REGISTERED GERMAN SHORThaired pointer puppies, whelphed, June 8. Solid Liver, males; Liver and white flecked, female. Good family pet. Excellent field prospects. Field trial champions sired. 477-3732.

HOLLYWOOD MEAT MARKET
Our famous all meat pet burger. Kennels supplied from 25c per pound. Try some they'll like it. 1704 Lillian Rd. 383-4941.

REGISTERED POODLES
Puppies, $100. Terms. $25 monthly — stud services, Pet supplies. Maydon Kennels 743-2493, Cobble Hill.

HELP! I'M MOSTLY CORGI, abandoned by former owners. I have 3 lovely blond puppies and we are all looking for kind homes. 642-3655.

REGISTERED GERMAN SHEPherd, male, 2 years old for breeding. 477-1007 from 12:30 — 3:30 Monday—Friday. Weekends anytime.

MOVING NORTH, MUST SELL all budgies, show cages, aviary, and accessories, also 15-gallon fish tank with accessories and fish, 592-2542 after 5:30.

TROPICAL FISH, TANKS, pumps, filters, heaters, plants, Kribenfes, Angels, Kissing Gourami, etc., 1173 Oxford till 4 p.m. Sat. and Sun.

BOARDING
Individual runs, $1.25 up. Cats $1.00. Trimming and grooming, $6.50 up, complete. 478-6511.

DOGS BOARDED — AL-AN KENnels Reg'd. Second best only to the dog's own home. A. V. Andersen, Munn Road, 479-5510.

PUREBRED BASSET HOUND pups, 8 weeks, male and female, C. Schulz, General Delivery, Courtenay, B.C.

REGISTERED CAIRN TERRIER Puppies, 9 weeks. Neweden Kennel. Breeding and Pet stock. Tel: 478-2179.

LOVEABLE 4-MONTH-OLD MALE Tabby cat, house trained, has distemper shot, needs good home. 386-9685.

BEAGLE PUPS, REGISTERED, 8-weeks. Norwich terrier, male, good temperament. 385-1111 or 652-2021.

RARELY AVAILABLE. REGIStered Havana brown kittens. Champion blood lines. Phone 382-8690.

1 MALE, 1 FEMALE LHASA Apso puppies. Shots, tattoos, registered. $150. Terms may be arranged. 383-2848.

PUPPIES FOR SALE, $5 FEmale, $10 male. 157 Virago Cresent, 478-7883.

SIAMESE KITTENS FOR SALE. Male and female purebred. 388-5006

BEAUTIFUL REGISTERED 6-month-old Great Dane. Had shots. $250. 477-9241.

'59 RAMBLER 6, FOR PARTS OR repair. Grill damaged. Good condition. 386-0680.

SMALL HOUSE SIZE SHORT haired pug puppies. 743-2701 Cobble Hill.

21 GAL. AQUARIUM, MOSTLY complete, $35, 384-0895.

AQUARIUMS, LOW, LOW prices. 383-0913. 9 - 5:30.

MOTHER CAT AND KITTENS, free. 386-2069.

BOXER-LAB CROSS PUPPIES. $10. 478-2759.

SAMOYED PUREBRED, $60. 11 months old. 382-4454.

7 SAMOYED CROSS PUPS, $10 each. 642-3594.

HEATHERBELLE SCOTTISH Terrier puppies. Phone 479-2651.

FREE 2½ MONTH FEMALE KITten, trained. 479-7208.

HALF SIAMESE KITTENS FREE. 9 weeks old. 383-2444.

RABBITS FOR SALE. PETS OR eating. 592-9403.

PART SPANIEL PUPPIES FOR sale, $5 each. 478-6040.

LOVELY KITTENS, FREE TO good home, 388-6595.

KITTENS FREE TO GOOD home. 479-3712.

FOR SALE REGISTERED BEAgle, 15 months old. 656-4948.

CANARY, CAGE, STAND, $15, 385-8907.

FREE PUPPIES, PHONE 477-2088.

REGISTERED MALE CHIHUAhua, 1 year. 382-7423.

PART BEAGLE-SPANIEL PUPS. 6 weeks. $10 each. 388-9810.

2 MALE PUPPIES FOR SALE, had shots, $15. 478-5625.

WANTED: STANDARD COLLIE, 2 years or younger. 386-6967.

WANTED GOOD HOME FOR 6-week-old male kittens. 384-1926.

MALE SHELTIE COLLIE, 8 weeks, 642-3171.

TWO KITTENS, ONE MALE, ONE female 9 weeks old. 384-7939.

LONGHAIRED KITTENS, ADORable and free. 384-8507.

PEDIGREE, SILVER POODLE puppies, good stock, 477-4870.

127 CHICKS, POULTRY, HATCHING EGGS, SUPPLIES

GEESE, DUCKS, CHICKENS, 7 week old Leghorn pullets, cross chicks, bantams and boiling fowl, fertile eggs. 478-1995.

NEWHAMPS, FOUR, THREE and two months. $1.25-$2.75. 652-2300.

BARRED ROCK ROOSTERS, 16 weeks old, $1.62 each. 642-5408, Tom.

MOSCOVY DUCKLINGS. 2½ weeks old 80c each. 479-7450.

CHICKENS FOR SALE, 4 months old. 478-8192.

127 CHICKS, POULTRY, HATCHING EGGS, SUPPLIES

LAYING HENS, MINORCA. NEW hamp, barred rock roosters, ducklings. 478-7617.

GEESE FOR SALE
642-3457

LIVE GEESE. MUSCOVY DUCKS. 478-2590 or 478-1073.

128 LIVESTOCK SUPPLIES AND EVENTS

NEED A SADDLE
or other tack?

See us first
our prices are good
and our services A-1

THE TACK SHOP
at Buckerfield's
506 Pandora 384-7181

CIRCLE "J" HORSE TRAILERS
Trailers designed with your horse's comfort in mind.
On display at
PURVIS-FLACK TRAILERS
1080 Goldstream 478-8377
and
BROADMEADE EQUESTRIAN CENTRE
6580 Central Saanich Rd.
652-3553

10 YEAR T B BROODMARE with anglo-Arab filly by Surdrift. Beautiful ⅞ Arab C H Filly, 2 years by Jetaime Gayseem. ⅞ Arab weanling bay colt by Surdrift. Purebred grey Arab yearling colt by El Haml, beautiful action and very good disposition. Phone Kurag-Kor Farms 749-3925. RR No. 2 Duncan.

WEEKLY ACCOMMODATION for limited number of children. Pony or horse provided, plus qualified riding instruction at Pine Paddocks, 4 miles south of Duncan, Box 639 or phone 743-5310.

REGISTERED HALF-ARAB chestnut two-year-old filly, 14.2 hands. Dam saddlebred and Welsh. Show prospect started. English. $600. Will deliver, Yvonne LeClere, Box 74, Heriot Bay, Quadra Island.

HOLIDAY TIME — SPEND IT together riding English or Western. Lessons or rentals, schooling, boarding. Visit Pine Paddocks, 4 miles south of Duncan. Phone 743-5310.

PUREBRED TOGGENBURG kids, buck and doe. $50 a pair. Grade yearling doe, $65. One year old Ayrshire steer, 50c a pound. 479-5272.

BIG, HEALTHY 14-MONTH filly by Cherry Ck. Berry. Has calm, easy way of going. Will make good pleasure or trail horse, or jumper. $130. 642-3759.

KING HORSE TRAILERS
Available for immediate delivery. McCallum Motors, 1101 Yates—Colwood Corner. Dealer No. D2129.

REGISTERED ⅞-ARAB GELDing. 14.2 hands, 3-years-old, started, excellent trail and youth horse. 479-1370.

MAINLAND TACK AND FEED
5481 Hamsterley Rd., Elk Lake
Victoria, B.C. 658-5207
Hay, Straw, Feed, Tack

BEAUTIFUL BLACK MARE, spirited, gentle, well-broken, 14.1 hands high. $250 or best offer, 479-6202.

9-YEAR GELDING, 16.2 HANDS, consistent winner in jumping events. Excellent 3-day event horse. Phone Courtenay, 334-4098.

HORSES AND PONIES BOUGHT and sold. Also breaking and training. Pine Paddocks, 4 miles south of Duncan. Box 639, 743-5310.

DO YOU WANT RELIABILITY, endurance and easy going??? you must see Meg. Registered apaloosa. 8-years, 15.3 hh. 658-8183.

SINGLE HORSE BOX FOR BACK of pickup truck. Best offer or will trade for saddle. 642-5721.

COME AND SEE THE SADDLE SPECIALS at the CORRAL SHOP. 3400 Douglas. 385-2722.

CHILDREN, 8-15 YEARS, CHILcotin Ranch Holiday, riding and swimming. 936-9624, Vancouver.

10 YEAR OLD GELDING, 15.2 hands, rides western and English. Good jumper. 642-3475.

5 MONTH OLD LOVABLE MALE lamb for sale. $30 or best offer. 382-8787, ask for Mike.

7 YEAR WELSH PONY, 12 H.H., ride or drive, $125. Also pony cart $140. Phone 743-2650. Cobble Hill.

30 GOOD GRADE SUFFOLK EWE lambs born January-February 1973. Write Box 280, Ganges, B.C.

5-YEAR-OLD REGISTERED thoroughbred gelding, $475. 479-4962.

REGISTERED BAY WELSHARA gelding pony 13-2 flashy-good jumper, phone 479-7528 after 6 p.m.

REGISTERED TOGGENBURGS — 3-year-old milker, two 4-month kids. 642-3594.

GOOD FAMILY COWS. 1 GURNsey cross with Hereford cross calf. 1 Hereford cross cow. 652-2882.

HORSESHOEING
By qualified Farrier. Please call John McLean, 479-4675 or 479-1480.

MORGAN GELDING. GOOD trail horse, gentle, offers around $..0. 384-3189.

9 YEAR OLD BUCKSKIN GELDing. 15 hands, good trail horse, $300. 478-5025.

10 WEEK OLD SAANEN KIDS, 1 male, 1 female. 477-2233.

8 MONTH OLD SOW.
479-2054.

USED WESTERN SADDLE, FINE condition. $99. 479-4297.

WANTED: STEER, 900 LBS. OR over. 658-8082.

HORSES BOARDED, RIDING ring facilities. 652-1777.

ANGUS COW WITH BULL CALF, $450. 479-5297.

WELSH PONIES FOR SALE. 478-3826.

WELSH PONY, 6 YEARS OLD, with tack. $190. Phone 652-3593.

400-LB. MILK QUOTA FOR SALE. Offers to Victoria Press Box 863.

BRAND NEW WESTERN DONkey saddle. $70. 478-7562.

WANTED: BALED HAY IN field. 478-7137.

128 LIVESTOCK SUPPLIES AND EVENTS

3 YEAR OLD REGISTERED ⅞ thoroughbred mare 15 h.h. Green broken, good disposition, and spirited. Good ground training. English pleasure or good pony club prospect. $450. 2 English saddles with good pads and girths $135. each. One 4 inch Eggbutt English bridle $15. 748-9291.

ONE APPALOOSA GELDING, SIX years old (solid color), 15 hands, handles western, easily trained English, possible jumper, $375.00. One part quarter horse, mare, 12 years old, 14 hands, western, $150. Both good disposition, western saddle and tack extra. Phone 752-6119.

BAY QUARTER HORSE XTB mare 15.1 h.h. 12 yrs. Sound. Currently used for eventing and showing. Needs experienced rider. Must sell as owner leaving for college. $500.00. Phone 248-6704.

WANTED: 2-HORSE TRAILER. Days 652-2293, evenings 658-5676.

SOOKE — STANDING HAY, APproximately 5 tons, offers. 642-3707.

130 HEAVY EQUIPMENT AND MACHINERY

BUTLER BROTHERS
—FARM EQUIPMENT
—PUMPS AND IRRIGATION
—INDUSTRIAL EQUIPMENT
652-1121

John Deere 2012 with loader and backhoe	$5,700
John Deere 450 1 yard loader	$5,500
I.H.C. TD5 with trailer	$1,995
Case 310 Hydraulic angle	$1,995

BUTLER BROTHERS 652-1121

MASSEY FERGUSON TRACTOR, Model 35, 3-cylinder Diesel, 2,500 hours, $2,200. 629-3543.

OWNER OPERATED 580 CASE Backhoe, 2900 hours, diesel. Cab. 3 buckets. $9,000. Phone 478-1314.

2-WHEEL CAT TRAILER USED to carry 350 John Deere. $235. 746-5012 or 743-5040.

135 FARM IMPLEMENTS

JOHN DEERE PARTS, SALES and service. Now in stock — rake, balers, harvestors, and 36 to 60 H.P. tractors — also complete line of lawn and garden equipment. J. Grieve Motors Ltd., Saanichton, 652-1642.

I.H.C. DIESEL 32 H.P. WITH power steering; used wagon, brush gyromower; full line of garden tractors.
VICTORIA JEEP
HILLSIDE at ROCK BAY

MASSEY-FERGUSON FARM, lawn and garden tractors. Light construction machinery. Your local dealer.
M and H Tractor and Equip. Ltd.
6429 Pat Bay Hwy 652-1752

150 CARS FOR SALE

'62 STUDEBAKER DAYTONA with Chevy 327, 4-speed, positrac, tape deck and shag carpeting, $1100. '58 Volkswagen, $200. '62 Buick convertible, $175. 675 Strandlund Ave. Langford.

1971 CHEVROLET MONTE Carlo, 2 door, hardtop, 350, automatic, power steering, disc brakes, radio, 8 track stereo, vinyl roof. Offers. 478-5053.

FINANCIAL TROUBLE. MUST sell. 1971 Datsun 510. 4-door, 4-speed. radio, tested, good mileage, excellent mechanically. $1795 or best offer. 385-1240.

1950 FORD — 4 DOOR — DARK blue, 67,000 miles, Good condition. Collectors' item. Asking $1,100. J. Nielsen, 740 Arbutus Ave., Nanaimo, Phone 754-7560.

1972 CORTINA 2000CC, 2 DOOR, 4 speed, W-W, 15,000 miles. Good condition $1850 or nearest offer. 748-2128 evenings or 745-6228 weekends.

1964 STUDEBAKER CONERTIble. 49,000 original miles. 6 cylinder, automatic, radio. Excellent condition. $750 or best offer. 479-5988.

1967 FAIRLAINE 500 2-DOOR haredtop. V-8, automatic, power steering, vinyl top, radio, etc. 1-owner. Excellent condition. $1495. 477-1131.

'62 CADILLAC, 2 DOOR, COUPE de Ville, fully equipped, air conditioned new tires, low mileage, city tested. Highest offer. 3044 Austin Ave.

1928 FORD MODEL A VICTORIA Brougham sedan, mint original condition, new tires, low mileage, ideal collectors show car, best offer. 592-7755.

1973 CHECKER MARATHON 4 door 5-7 passenger sedan. 598-3411 or 478-2043 or write Victoria Press Box 11.

1968 FORD FALCON FUTURA four door. Immaculate inside and out. 42,000 miles. Automatic, radio. $1,500 firm. Ph. 592-4993.

PRIVATE SALE. 72 VEGA, 4 speed, bucket seats, radio etc. Excellent condition. 1 owner. Offers. 382-9091.

1969 PLYMOUTH FURY III, 2-DR. H.T. 318 V-8, A.T., P.S., P.B., Vinyle roof, very clean $1,975 or offers. Phone Duncan 746-4852.

ONLY $575
1963 Valiant V100 coupe, 6 cylinder, standard transmission, radio, good condition. 592-0458.

'65 FALCON, 4 DOOR, 6. STANdard, rebuilt trans, new exhaust, very good condition. $575, or best offer. 385-0706 after 5:30.

1964 FORD FAIRLANE 4-DOOR. New transmission and clutch. Excellent shape. $300. 385-2562, ask for Neal.

1960 MORRIS OXFORD. GOOD condition. Recent transmission work. Comes with guarantee. Best offers. 212 Raynor Avenue.

'61 VW, JUST TESTED, NEW engine, good tires. Cash, $450 or nearest offer. 477-9182, 12-3:30 p.m.

'69 FIAT
Very good condition. Low mileage. Asking $1500. 598-3014 a.m. only.

1965 PONTIAC, 6 STANDARD, one owner, 4 door, nice condittion. $525. 383-0940.

CHRYSLER WINDSOR, 28,000 miles, 1961, in excellent condition, 1 driver. $1125. 592-3580.

1971 VOLKSWAGEN BUS. EXcellent condition Quick sale. Phone 384-0001. 385-6047 evenings.

1966 MUSTANG, V8, NEEDS paint. Best offer over $500. 382-1424 between 4:30 and 6 p.m.

'64 VAUXHALL VICTOR, GOOD running order, asking $350. 478-5295.

1958 METEOR SEDAN, GOOD motor, new tires. Tested. $250. 385-7460.

'60 VOLVO. GOOD MOTOR, RUNning gear, tires, interior. Needs windshield. $150. 658-5913.

1962 CHEV IMPALA 4 DOOR sedan, V-8 automatic, radio, $225 or offers. 478-5705.

'64 FORD FALCON STATION wagon, good transportation, tested, $400 or best offer. 656-1234.

'62 TRIUMPH CONVERTIBLE. Daytime, 388-3283; evenings, 385-7459.

'61 MERCURY V8 FAIR CONDItion, tested until May '74 $175. 479-4950.

1959 MORRIS MINOR, GOOD condition, $150. Phone before 8 p.m. 592-3404.

'65 VW WAGON, '67 ENGINE, must be sold this week. Offers. 478-8487.

1970 CORTINA DELUXE WAGON. 27,000 miles, excellent condition. $1850. 592-7794.

1969 'CUDA 340, SILVER GREY, many accessories, must be seen. Offers. 384-3484, 656-3053.

MGA MECHANIC'S SPECIAL, 2 motors, and transmissions, needs work and assembly. 479-6346.

'59 RAMBLER 6, FOR PARTS OR repair. Grill damaged. Good condition. 386-0680.

1963 RAMBLER 2 DOOR SEDAN, $225. 479-2919.

'57 SUNBEAM RAPIER, $150 OR offers. 598-4159.

'65 THUNDERBIRD, IMMACUlate condition. Phone 388-4679.

'64 GALAXIE 500, 390, GOOD condition. 388-4671.

'59 HILLMAN, IN GOOD CONDItion, $200, 383-3541.

'58 VAUXHALL, GOOD CONDItion. $200. 592-0330.

'64 CHEV 327, CAM, HEADERS, 4-speed, chromies. 383-6200.

AUSTIN MINI, 1962, EXCELLENT condition, $395. 478-1843.

1957 VOLKSWAGEN, GOOD CONdition, $295. 385-8233.

69 FIREBIRD 350 4 SPEED. tape deck, radial tires. 592-0883.

1963 VW CAMPER. OFFERS. 478-2837.

1961 AUSTIN, GOOD WORKING order. Phone 385-8298.

1960 VOLKSWAGEN. 3237 WICKlow Street. $150.

150 CARS FOR SALE

McCALLUM
DATSUN VOLVO
McCALLUM
1101 Yates at Cook
386-6168

NEW
73 DATSUN
Pickup
$2875

BUCCANEER
Campers
$1525

72 Maverick V-8, A.T.
72 Javelin V-8, A.T.
72 Chev. Impala 4-dr. Ht.
72 Ford 3-4 Ranger V-8, loaded
71 Mustang, V-8, 4-spd.
71 GMC 3/4-ton
71 Ford 3/4-ton
70 Olds Royale Ht.
69 Beaumont 4-dr. A.T.
69 Merc. Convert.
69 VIP loaded
68 Olds Cutlass
70 Cortina 2-dr.
71 Datsun A.T.
71 Mazda P.U.

McCALLUM MOTORS LTD.
1836 Island Highway
Colwood Corners
478-5622

72 Toyota Land Cruiser 4x4
71 Ford ¾-ton V-8
71 Datsun 2 Dr. A.T.
68 Jeep A.T.
67 Meteor 8, A.T.
67 Chev. Wgn.
69 Ford Galaxie "500" 2-Dr. Ht.
68 Ford ½-ton and Canopy
65 Pontiac Ht.
64 Plymouth sdn. A.T.

See the all new
KING
HORSE TRAILER

Bank Rate Finance
All Cars Tested
McCallum Motors Ltd.
Dealer Licence D2129

MADSEN MOTORS LTD.

71 PONTIAC CATALINA, 2-door hardtop, full power. Special $3095.

70 CHEV STATION WAGON, V-8, automatic, $2495.

67 BUICK SKYLARK, air conditioning, $1895.

66 FAIRLANE XL 500, V-8, automatic, console, $1295.

65 FORD PARKLAND, $995.

60 PONTIAC STATION WAGON, $295.

71 VAUXHALL, automatic, $1695.

71 DATSUN 1200 STATION WAGON, $1695.

62 VOLVO, as is, $150.

Motor's Dealer's Licence No. D-1836
2691 SOOKE RD. (GLEN LAKE)
478-5214

A MUST SEE! 1067 LOW MILEage Camaro, Immaculate show room condition. For details call 384-4500 anytime.

1966 VOLVO 122S 2-DOOR SEDAN, very good condition, radial tires, and snow tires, radio. 656-4320.

1966 VALIANT, AND 1973 SCAMP Valiant. 384-7669.

1958 EDSEL.
642-5502.

DUNE BUGGY. MANY EXTRAS. 386-7283.

'62 VW VAN, 1600 ENGINE, $500. 478-3364.

1960 VOLKSWAGEN VAN, NO rust, needs work, 382-1994.

'64 RAMBLER CLASSIC 770, AUtomatic, power steering. 658-5909.

'66 BEAUMONT, 327, 4-SPEED, comes with guarantee. 385-1833.

CLEAN, SAFETY TESTED, 62,000 miles. '62 Envoy. $495. 384-9059.

1955 DODGE 4-DOOR, 6-CYLinder standard, $75. 656-2542.

TRANSPORTATION SPECIAL
1954 Chev 2-door. Offers. 383-6283.

1963 CHEV WAGON. CHEAP.
384-8217

150 CARS FOR SALE

Brian Holley
Brand New
73 FIAT 128

$2514 FULL PRICE WITH YOUR TRADE WORTH $700 OR DOWN PAYMENT OF $700

$1914
48 PAYMENTS OF
$51 Month
Plus tax and licence

Weekend Special
69 FIAT 124
Sport Coupe
Refinished in factory dark blue, 5 speed, twin overhead cam, 4-wheel power disc brakes. Rated by experts as one of the 10 best cars in the world.
REG. $2400
This Week Only
$1995

Rated by
Consumer's Guide
AS THE BEST
SUB COMPACT
SOLD IN
CANADA!

73 FIAT 128 2-DR.
72 SUPER BUG
72 FIAT 128 4-DR.
70 BEETLE
69 VW BEETLE AUTOSTIK
69 CORTINA G.T.
69 MAZDA
69 FIAT 124 SPORTS COUPE
69 METEOR HARDTOP
68 CORTINA WGN.
68 MUSTANG
67 ALFA ROMEO SPYDER
65 OLDS F-85 AUTOMATIC
64 MONZA
60 CHEV SEDAN
60 CHEV WAGON

Brian Holley MOTORS LTD.
FIAT
VOLVO
3319 Douglas
384-1161
DEALER LICENCE D2785

PLIMLEY
SINCE 1893

BRAND NEW
1973
Austin Mini
$2105
FULLY EQUIPPED

1972 CHEVY VEGA Station wagon. Custom interior, 3-speed automatic transmission, bucket seats, roof rack, radio.	$3295
1971 PINTO 3-speed floor shift, buckets	$1995
1970 ROVER 2000 TC. bucket seats, radio, overhead cam engine, radial tires. SPECIAL	$3495
1965 VAUXHALL Station Wagon	$ 745
1963 FORD FAIRLANE, automatic transmission.	$ 495
1962 PLYMOUTH SPORT FURY, automatic transmission	$ 495
1962 PONTIAC Station Wagon	$ 595

Your British Car Centre
1010 YATES ST.
382-9121
OPEN TILL 9 P.M.
THOMAS PLIMLEY LTD.
DEALER LICENCE D1324

J. C. MOTORS

'70 PONTIAC H.T. V-8, A.T.	$2695
'69 CHRYSLER V-8, 'AIR'	$2895
'69 FURY III H.T., V-8, A.T.	$2195
'69 CORTINA GT 4-speed	$1395
'68 COUGAR V-8 auto	$2295
'68 AUSTIN 1100 Sedan	$895
'67 FORD 6-auto	$1095
'67 PONTIAC hardtop, V-8	$1495
'67 METEOR H.T., V-8, A.T.	$1595
'66 BUICK Special	$995
'66 CHEV. 2-DOOR, 6	$895
'66 CORONET Sedan, V-8, A.T.	$995
65 OLDS F85	$895
'66 FALCON 6, Auto.	$995
'63 CADILLAC (air)	$1195

Motor Dealer's Licence D-2541
837 YATES. 384-0921

ONE OWNER
1971 Buick Skylark, 4-door, sedan, V-8, power steering and brakes. Only 21,000 miles on this immaculate top condition, hard-to-get model! Phone Charlie Peterson at Empress Pontiac Buick Ltd., 382-7121 or residence, 592-0458. Dealer licence D3482.

EXCEPTIONALLY CLEAN
1968 Ford 2-door, 6 cylinder, automatic, radio, pretty metallic blue. Local car. Trades welcome. $1495. Capri Motors, 2644 Quadra, 385-3512, Dealer licence D-1394.

WE FINANCE ANYONE
61 Corvair, A.T., $100 down
4 monthly payments, $40
Instant "NO-RED-TAPE" Credit
PALM MOTORS LTD. 386-8385

'69 CHEV. IMPALA 350 — AUTOmatic — power steering, power brakes. Hardtop, custom wheels. Very clean. 598-2500.

1964 VW BEETLE, GOOD CONDItion, offers, 382-4450.

1962 VAUXHALL.
592-4851.

'53 FORD CONVERTIBLE, 479-2430. 4570 West Saanich Rd.

150 CARS FOR SALE

NATIONAL
CHRYSLER
Dodge
Dodge Trucks
DEPENDABLE
USED CARS

BRAND NEW
73
DODGE
Polara Special
2-dr. hardtop. Roman red, luxurious cloth and vinyl interior, 318 V-8, automatic transmission, (reg. fuel). Power steering, power disc brakes, electronic ignition and 15" safety rim wheels.
$3769
NOT A RED CENT DOWN. $99 per month. Tax and licence extra. Based on 48 months on approved credit.

NEW
73
DODGE COLT
2-door coupe with Chrysler's famous Mini-Hemi engine.
Stock No. 3167.
$2389
NOT A RED CENT DOWN. $63 per month, tax and licence extra. Based on 48 months on approved credit.

BRAND NEW
73
DODGE DART
Swinger Special
2-door hardtop. Stock No. 3430. Chrysler's famous slant 6, electronic voltage regulator, 3-speed transmission, torsion air suspension, Dodge exclusive electronic ignition. Cloth and vinly interior.
$2917
NOT A RED CENT DOWN. $78 per month. Tax and licence extra Based on 48 months on approved credit.

BRAND NEW
73
D100 ½-Ton
DODGE PICKUP
Stock No. 3365, long wheel base — 131", Dodge's famous slant 6 engine, electronic ignition, heavy-duty 10" clutch, spare tire and wheel, etc.
$3169
NOT A RED CENT DOWN. $84 per month. Tax and licence extra. Based on 48 months on approval of credit.

NO RED TAPE
100% FINANCING
NO PAYMENT 'TIL AUGUST '73

NATIONAL MOTORS
(Victoria Ltd.)
Victoria's Most Trusted Name for 69 Years
819 Yates
384-8174
Dealer's License D2995

SPECIALS

62	Hillman	$159
63	Acadian	$269
65	Viva	$379
63	Chrysler	$410
66	Rambler	$444
66	Cortina	$544
65	Pontiac	$714

Palm Motors Ltd.
2936 DOUGLAS AT BURNSIDE
386 8385
D. Lic. 2605

WE FINANCE EVERYONE!!!
NO INTEREST
NO CO-SIGNERS
Let us help re-establish your credit. Separated, divorced, single male or female. Good or bad credit. Instant delivery. Buy and pay. in same location.
INSTANT
"NO-RED-TAPE"
CREDIT
Palm Motors Ltd.
2936 DOUGLAS AT BURNSIDE
386-8385

'66 CHEV IMPALA, 2 DOOR, hardtop, V8, automatic, power steering, new tires, just tested. Near perfect shape. Offers. 656-1049.

'72 CADILLAC ELDORADO, COMpletely luxury equipped, 13,000 miles, personal car since new. Palm Motors, 386-8385. Will accept trades.

WE FINANCE ANYONE
62 Envoy station wagon, $100 down
4 monthly payments ... 0
Instant "NO-RED-TAPE" Credit
PALM MOTORS LTD. ...

FORCED SALE
1966 Rambler Ambassador station wagon, power steering, power brakes, V-8. 388-5511 or 382-3970.

1967 CYCLONE GT 390 FULL power, good condition, best reasonable offer. Call Steve at Cornell, 385-5777, Dealer Licence D3497.

MOVING, MUST SELL. 1968 CHEvelle Super Sport, 396, 4 speed, new chrome wheels and tires, excellent condition. 384-1488.

1967 BUICK LE SABRE AUTOmatic 2-door hardtop, power windows, 50,000 miles, $2,000 or nearest offer. 479-4869.

1968 CAMARO S.S. 350. POWER steering and brakes. Blue with black vinyl top. Mags. 62,000 miles. 388-5698.

1961 FORD STATION WAGON, automatic, power steering. Offers 383-1206.

1966 OLDS 98, AIR CONDItioned; $1,000. 384-3256.

'62 FORD, 6-CYLINDER, STANdard, new motor, tested. 388-5741.

150 CARS FOR SALE

AMC
Reg. Midgley's
AMERICAN MOTORS JEEP
736 CLOVERDALE AVE. 385-8756

WHOLESALE CLEARANCE!
the following cars will be sold to the public at the following wholesale prices, sorry, no trades but terms with low down payments will be accepted on credit approval.

'63 RENAULT	$ 65
'64 PONTIAC Hardtop	$680
'69 PLYMOUTH Sedan	$680
'69 VIVA, automatic	$860
'66 PONTIAC Sedan	$650
'66 CHEVROLET Sedan	$550
'63 CHEV PICKUP	$450

WHOLESALE

REG MIDGLEY
MOTORS LTD.
736 Cloverdale Ave.
385-8756
D. Lic. 1132

GOVT. ST. MOTORS LTD.
'69 Meteor convertible, fully powered, $2195. 67 Comet Capri 2 door hardtop, V-8 automatic, $1145. 65 Acadian 4 door sedan, V-8 automatic, $695. 66 Plymouth V-8 standard, $550. 65 Plymouth V-8 automatic sedan, $445. 63 Comet station wagon, V-8 automatic $545. 62 Mercury station wagon $395. 12 other cars from $75 to $350. No down payment required. Motor vehicle bond number D1691. 2538 Government St. 385-5860.

1968 OLDSMOBILE DELTA CUStim 2-door hardtop with V-8 automatic, power steering, power brakes, radio, tape deck, bucket seats with centre console and vinyl roof. Finished in metallic blue with a smart white vinyl roof. If you are an Oldsmobile man, you cannot pass up a deal like $1900. Call only Terry Cramp at McCallum Motors, 386-6168 or 592-9388. D-2129.

'57 CHEV SHAGONWAGON, 3-speed floor shift, 283, chrome valve cover and ramjet air scoop, wide ovals, chromies, 3" foam and fur rugs throughout back. New clutch and ball joints. Partially sanded. Great first car for the single guy, $600. 478-4038 after 12 noon.

1970 OLDS CUTLASS SUPREME convertible. This car has been maintained to the fullest. Top condition in every respect to give new owner miles of care-free driving. Phone 479-4317. "Offers."

FINANCIAL TROUBLE, MUST sell 1971 Datsun 510, 4-door, 4-speed, radio, tested, good mileage, excellent mechanically, $1895. 385-1240.

1965 VALIANT, 2-DOOR HARDtop, tested, good condition, standard, $850 or best. 1961 Valiant 2-door sedan, 273 4-speed, etc. $1100 or best. 6:30-8 p.m. 385-8597.

1963 FAIRLANE, HARDTOP, 289-271 h.p., Cobra engine, 4-speed with Hurst shifter. Lakewood scatter shield, Weber clutch system, $850. 382-3068.

1962 FAIRLANE 2-DOOR
V-8, stick, dual exhaust, polyglass tires, tested til 1974. Offers. Capri Motors, 2644 Quadra, 385-3512. Dealer licence D-1394.

1972 CADILLAC COUPE DE Ville, 10,000 miles, one owner, will accept clean trade. $7,350. Before 5 p.m., 382-1921. Private sale.

'61 CHEVY 2-DOOR HARDTOP, automatic, custom paint, chromies, wide ovals, 8 track tape deck. Offers. 383-1206.

'65 PONTIAC SEDAN, V8 AUTOmatic, power steering, radio, recent tune up. Tested. Very good throughout. $800. 479-7590.

1973 FORD GRAN TORINO 4-door hardtop, radio, power-equipped, 13,000 miles. $3,800. 656-5679.

1965 ENVOY, STANDARD SHIFT, 2-door, tested January '74, 35 mpg, now downpayment or cash offer to $595. 384-2868.

1971 BUICK LA SABRE, 2-DOOR hardtop, PS, PB, 350 HP motor, 27,000 miles. very good condition. Phone 743-2441 or 746-7643.

'65 BUICK SKYLARK CONVERTible, 310 V-8 automatic, 55,000 miles, new paint, $1200. 656-1648.

$375 YOUR CHOICE. '57 PONTIAC hardtop or '62 Chevy II, both 283 standard. 656-2542.

1967 CHEV BEL AIR 4 DOOR, 283 V-8, exceptionally clean family car. 477-5656.

MUST SELL 1962 VOLKSWAGEN. New paint, good motor, asking $475. 592-0453.

1965 VIVA, RECONDITIONED motor, new clutch, tested '74. $395 firm. 652-3298.

'65 BUICK SKYLARK 2-DOOR hardtop, good condition. tested. 479-4784.

1963 FORD FAIRLANE. AUTOmatic. Very clean. New tires. Tested. $395. 385-8084, 5:30 - 6:30.

59 VOLKSWAGEN, MECHANICS special, good motor but needs other work $150. 478-7554.

1973 MAZDA 1200 2 DOOR sedan, 21,000 millles. Best offer. 384-4708.

'64 COMPACT CHEVELLE MALIbu, automatic, radio, in good condition, $475. 479-7780, 478-1945.

1967 CORVETTE ROADSTER, 327-350 horse, exellent condition. To view, 1336 Bay, 386-3939.

'69 CAMERO 327, AUTOMATIC. good shape 43,000 miles. Best offer. Between 5-7, 383-4392.

1966 RAMBLER, 6 STANDARD, needs fender, $150 or offer. 592-6267.

'68 BEL AIRE 4-DOOR SEDAN, power steering, radio $990. 598-4406.

1965 CHRYSLER V8, AUTOMATic. Good condition. $900 or offers. 479-7617.

1969 VOLKSWAGEN 1500 FASTback, good condition, $795. 642-5161.

'63 ZEPHYR, IMMACULATE condition throughout, $475 or offer. 382-4179.

'67 FIREBIRD 326, $1895
479-6558

'67 DATSUN, RADIO, 4 SPEED, very clean. Offers. 656-3650.

1963 BEDFORD VAN, PLUS spare parts, offers. 385-2795.

'66 VIVA, RUNS WELL, 57,000 miles. $375 or make offer. 478-2854.

65 CHEVY II. OFFERS TO $350. 478-4079.

1971 SUPER HOT! BEETLE. $2,000. 382-2707 after 6 p.m.

1961 PONTIAC STATION WAGON, tested. $100 or offers. 598-4159.

'67 DART 2 DOOR, 6, OFFERS. 384-0106 or 478-2846.

1972 FORD PINTO RUNABOUT, low mileage. 479-7043 after 4 p.m.

150 CARS FOR SALE

peter pollen ford
BUY WITH CONFIDENCE FROM THE VALUE LEADER

1967
FORD
Convertible
Fully power equipped
$1895

1967
METEOR
Convertible
Fully power equipped
$1895

COME IN AND SEE OUR FINE SELECTION OF TOP QUALITY USED CARS TODAY!

ALL SOLD WITH
7-DAY MONEY-BACK GUARANTEE

PETER POLLEN FORD SALES LTD.
1060 YATES
384-1144
DEALER LICENCE D1188

GEM
Motor Sales
1973 LTD.
385-4311

71 FORD CUSTOM 500 4-DOOR SEDAN, SPECIAL	$2395
71 DODGE CORONET 4-DOOR SEDAN, REDUCED	$2595
70 CHEV BROOKWOOD STATION WAGON, LOW MILES	$2495
69 EPIC STN. WAGON	$ 895
69 AUSTIN 1800 AUTO	$1495
69 COUGAR, 3SPEED ON FLOOR, COMPARE	$2195
69 FORD GALAXIE 500 CONVERTIBLE, A BEAUTY	$2395
69 DODGE CORONET	$1795
68 CHEV IMPALLA, 4-DOOR SEDAN, 6-CYL., AUTO.	$1695
68 CHEVY II 2-DOOR COUPE, 6-CYL. AUTO, SHARP	$1995
68 BEAUMONT CUSTOM 2-DOOR HARDTOP. A HOT ONE	$1995
68 TORINO 2-DOOR HARDTOP. ANOTHER HOT ONE	$1995
68 DODGE CORONET STATION WAGON, COMPARE	$1595
67 FORD GALAXIE 2-DOOR HARDTOP, NEAT	$1395
65 OLDS CUTLASS 2-DOOR HARDTOP, TRIM	$1195
65 CHRYSLER 300 SEDAN	$1095

DROP OVER TO VICTORIA WEST AND SAVE!!
480 Esquimalt Rd.
Motor Dealer Licence D-2468

SAVE SAVE

'67 DATSUN wagon	$749
'66 METEOR convertible	$888
'67 RAMBLER "mint"	$815
'65 VOLKSWAGEN	$677
'67 FAIRLANE	$549
'66 PONTIAC 2-door	$618
'62 VAUXHALL Station Wagon	$188

Palm Motors Ltd.
386-8385
2936 Douglas at Burnside
Motor Dealer's Licence No. D-2605

TOPS USED CARS

67 DATSUN Pickup	$900
62 FORD Heavy Duty	$900
60 FORD Pickup	$600
64 KARMANN Ghia	$950
65 MUSTANG 289 3-speed	$1145

Motor Dealer Licence No. D-2063
513 QUADRA 385-3721

WE FINANCE ANYONE
63 Prince sports model, $150 down
6 monthly payments, $50
Instant "NO-RED-TAPE" Credit
2936 DOUGLAS at BURNSIDE
PALM MOTORS LTD. 386-8385

TWO TO CHOOSE FROM
1969 Mustangs, one Fastback, one Cobra Jet, best reasonable offer, call Steve at Cornell, 385-5777. Dealer Licence D3497.

'72 VOLVO 1800 ES, SMARTEST sport wagon sold, 4-speed, standard, with overdrive and radio. $5695. Phone Fred Watson 386-6168 or 383-9945.

TRANSFERRED — MUST SELL my 1967 Meteor Montcalm 4-door hardtop, 40,000 miles. Excellent condition. Drives like new. Asking $1325. Call 388-9616.

'70 DUSTER 340
Ultra clean, radials, headers, posi, dual point. $2600 or offers. 383-0864 or 479-4240.

1972 FORD LTD. 9-PASSENGER wagon. Full power including windows. 18,000 miles. Excellent condition. 1600 Fairfield Rd.

RED CONVERTIBLE—A REAL beauty—'67 Ford Galaxie 500. 289, automatic, new paint, stereo and radio. Offers. 477-4750.

'66 FORD FAIRLANE GT, RADIals, mags, immaculate condition throughout. Asking $1695, trades considered. 477-2102.

1966 VOLKSWAGEN BEETLE Custom 50 h.p., new paint, new tires very clean. $900. 477-6245.

1964 VW BUS — CAMPERIZED radio, in perfect condition. Must be see $975. 477-6245.

1971 MAZDA 1200 2-DOOR, AUTOmatic, body beautiful, $1550. 477-6245.

150 CARS FOR SALE

THREE POINT MOTORS

BRAND NEW DATSUN DELUXE 2 Dr. Sedan $2,475

NOW DATSUN DEMO SALE

SAVE $400 OR MORE OVER NEW PRICE!

68 Ghia Conv.	$1,895
69 Epic	$1,495
69 Simca	$1,095
69 Sunbeam Wagon	$1,795
70 Toyota Corona	$2,095
71 Mazda 1800	$2,095
71 Pinto	$2,295
72 Newport Royale	$4,495

When You Get Around To QUALITY Come Around To

THREE POINT MOTORS LTD.
2620 Government at Hillside
385-6737
Delaer Licence D3075

FLEET LIQUIDATION SALE

18 - 1971 Model Hornets $1195 to $1695. 36 to 46,000 original miles.
2990 QUADRA ST. (Just north of Hillside)
Daily 6 to 9 pm
ALL DAY SATURDAY
All Units to be purchased as is – Your Welcome to bring your own mechanic.
Open to Offers
Come as you are and Bring the Family
2990 QUADRA
Rear Parking lot of "Mormon" Church.

WE FINANCE ANYONE
67 Ford, A.T., as low as $10 down full price $650, monthly payments to suit your budget
Instant "NO-RED-TAPE" Credit
PALM MOTORS LTD. 386-8385

1965 CHEV. TESTED, RUNS well, good condition, radio. 477-6357.

'68 LAND ROVER STATION wagon, 44,000 miles. $2900. Phone 479-7924.

1961 PONTIAC, RUNS WELL, $200. At Skookum Boats 8-5 p.m., 656-3489.

'66 FORD GALAXIE 500, 289, power steering and brakes, $800. Phone 478-6602.

'56 PREFECT, WHOLE OR parts. Days 383-1177, after 6, and all day Sunday, 382-3449.

'66 CHEVELLE, 6, AUTO, GOOD shape, must be sold. $850 or best offer. 382-2530.

1966 JEEP 2-WHEEL DRIVE, hardtop, $900 or offers. 1935 Waterloo. 592-6743.

1968 VOLKSWAGEN CONVERTible, $1195. 592-9566.

150 CARS FOR SALE

CORNELL

O. K. USED CARS

72 IMPALA
4-dr. Ht., V-8, A.T. radio, P.S., P.B.

72 CHEVELLE
4-dr. V-8, A.T. Radio, P.S. P.B.

72 NOVA
6-cyl., A.T. P.S. Radio.

72 FORD LTD.
2-dr. Ht., V-8, A.T. P.S., P.B., Radio.

72 SKYLARK
2-dr. Ht., V-8, A.T., P.S., P.B., P. windows, vinyl roof.

71 CAPRICE
2-dr. Ht. 400 cu. in. motor, A.T., P.S., P.B. Radio, vinyl roof.

71 TORONADO
Fully power equipped including air.

71 BUICK
ESTATE WGN. Fully power equipped, air conditioning, roof rack. Only 16,000 miles.

71 OLDS
CUTLASS SUPREME HT., V-8, A.T., P.S., P.B. Radio.

70 CHEVELLE
Stn. Wgn. 9-passenger, V-8, A.T., P.S., Radio.

70 RIVIERA
Ht., 455 V-8, A.T., P.S., P.B. P. windows.

69 CADILLAC
EL DORADO. Full power, air conditioning.

69 MUSTANG
Cobra Jet V-8, A.T., P.S., P.B. Radio.

69 FIREBIRD
V-8, A.T. P.S., P.B. air conditioning, vinyl roof.

68 FORD XL
Ht., 390 V-8, A.T. P.S., P.B. Radio.

68 FORD
Stn. Wgn. V-8, A.T.

67 FAIRLANE
4-Dr. V-8, A.T. P.S., Radio.

67 COMET GT
Ht., 390, V-8, A.T., P.S., P.B. Radio.

66 PONTIAC
2-Dr. Ht., V-8, A.T., P.S., P.B. Radio, P. Wind.

65 PONTIAC
2-Dr. Ht., V-8, A.T., P.S., P.B. Radio.

65 CHRYSLER
4-Dr. V-8, A.T., P.S., P.B. Radio.

TRUCKS

70 CHEV
½-ton P.U., V-8, A.T. Radio.

69 CHEV
½-ton P.U., V-8, A.T. Radio.

72 FORD
1-ton van, V-8, A.T. Radio.

70 FORD
1-ton van, V-8, A.T.

69 CHEV
Stepvan, 6-cyl.

71 DATSUN
P.U., 4-spd., radio.

67 DATSUN
P.U. and canopy

CORNELL

CHEV-OLDS
3050 DOUGLAS
Opp. Mayfair
385-5777 'til 9 p.m.
Dealer Licence D3497

150 CARS FOR SALE

METRO TOYOTA

NEW TOYOTAS
1200 – SEDAN
1600 – SEDAN
CORONA
MK II SEDAN
HILUX P.U.
CELICA

"ESSO CAR" CLINIC
DIAGNOSTIC REPORT AVAILABLE ON ALL UNITS

73 Celica
73 Courier
73 Corona Htp.
72 Le Mans Wgn.
72 Land Cruiser
72 Gran Torino Wgn
71 XR7 factory air
71 Torino
71 Skylark Convert.
71 V.W.
71 M.G.B.
71 Pontiac Wgn.
71 Cutlass Htp.
71 Mustang
70 Acadian
70 V.W. Custom, 13,000 miles.
70 Duster
69 Pont. Convt.
69 Beaumont
69 Mazda
69 Dart Swinger
69 Datsun Wgn.
69 Must. Convt.
69 Nova
69 Ford S.W.
69 XL Htp.
69 Camaro
68 Ranchero
68 Envoy W. Auto.
68 Buick G.S.
68 Chevelle
67 Mustang Ht. choose from 2
67 Comet
66 Valiant convert. 4 spd.
66 Toronado
66 Toronado
66 Galaxie Convt.
64 Cutlass Convt.

OVER 200 Units To Choose From

CHECKED BY IMPERIAL ESSO CAR CLINIC

REMEMBER AT METRO ALL REASONABLE OFFERS WILL BE ACCEPTED.
100% FINANCING AVAILABLE.
OPEN 9 AM - 10 PM
Metro Toyota Ltd.
624 Finlayson
Dealer Licence D3515
386-3516
386-3517

METRO TOYOTA

150 CARS FOR SALE

SUBURBAN

LINCOLN MERCURY

WAGONS

73 MONTEGO MX 4-door, V-8, A.T., radio, roof rack. Coloured in red.
SAFE BUY $4897

68 PONTIAC LAURENTIAN. V-8, a.t., radio, P.S., P.B., power tailgate glass. Coloured in white.
SAFE BUY $1795

67 DODGE MONACO. V-8, automatic, radio, P.S., P.B., roof rack. Coloured in brown.
SAFE BUY $1574

64 COMET 4-DR. V-8, A.T., radio. Tu-tone white on yellow.
SAFE BUY $875

IMPORTS

66 AUSTIN 1800 4-DR. with radio
SAFE BUY $987

67 ROVER 2000 4-DR., 4 cylinder, 4-spd., radio.
SAFE BUY $1497

67 CORTINA 4-door, 4-speed with radio.
SAFE BUY $978

68 CORTINA GT. 4-cylinder, 4-spd. Grey on blue.
SAFE BUY $1173

69 CORTINA 2-DR. 4 cylinder, 4-spd. radio. Dark blue.
SAFE BUY $1497

72 VW Super Beetle, Baja. mag. wheels.
SAFE BUY $2595

NORTH AMERICAN

72 MONTEGO 4-DR., V-8, automatic, radio, P.S., P.B., finished in medium green.
SAFE BUY $2987

71 MERCURY MARQUIS Brougham 4-DR. H.T., V-8, automatic, radio, P.S., P.B., stereo tape. Green vinyl top on white.
SAFE BUY $4387

69 PONTIAC GRAND PARISIENNE 4-DR., H.T. V-8, A.T., radio, P.S., P.B. Black vinyl top on medium blue.
SAFE BUY $1947

68 DODGE POLARA 4-door, V-8, A.T., radio. Coloured in green.
SAFE BUY $1237

65 RAMBLER CLASSIC. 4-door, 6-cyl. automatic.
SAFE BUY $937

TRANSPORTATION
65 FALCON 4-DR. 6, A.T. $331
64 PLYMOUTH wgn. V-8, A.T. $547
62 RAMBLER 6, A.T. $203

SUBURBAN MOTORS
Dealer Licence D3360
3377 Douglas
"at the sign of the Cat"
Wide open 'til 10 p.m.
386-6131

1971 CAPRI, VINYL TOP, TAchometer, decor group, 20,000 miles. $2595 or closest offer. 385-8874 after 6.

'72 DODGE CORONET CUSTOM station wagon. 7,000 miles. Offers. 656-1589.

1963 PARISIENNE CONVERTible, tested till May '74, offers. 384-5417.

'66 ACADIAN CANSO, V-8, STANdard. Holley, headers, good shape, asking $1150. 656-2893 after 5.

1962 CHEVY II, AUTOMATIC, good condition, $575. Before 5 p.m. 382-1921.

1972 FIAT 128, 2-DOOR, 30,000 miles, asking $1,300. 477-1701, 9 a.m.-noon.

150 CARS FOR SALE

INVEST

Your Transportation DOLLARS Wisely AT

GARDEN CITY AUTO

All Cars and Trucks Retailed over $500 Carry a

7-DAY

Written "MONEY-BACK" GUARANTEE

ALL OUR VEHICLES HAVE BEEN COMPLETELY RECONDITIONED
Repair Invoices are available on request

69 MGB Roadster
73 Cadillac
73 Buick
72 Toronado
69 Impala
73 Plymouth
73 Toyota
72 Ghia coupe
71 Mach I
70 Maverick
69 Camaro
69 Malibu SS
68 Fairlane
68 Cougar XR-7
68 Cougar
68 Malibu
67 Mustang
67 Cutlass
67 Camaro
72 Cortina GT
72 Vette
70 Swinger 340
69 Mustang
69 Torino GT
69 Swinger 340
68 Mustang
68 Chevelle SS
66 Plymouth
73 LTD Squire
72 Olds S/W
71 Olds S/W
73 Pinto Squire
71 Country Squire
70 Town-Con. Wgn.
69 Skylark wagon
72 VW Van
72 Chimo camper
72 Chevy Van
71 Ford F-250 4x4
71 Ford Camper
69 Ranchero

All Our Vehicles CHECKED BY Licensed Mechanics AND

Gov't Tested GARDEN CITY AUTO

CONVENIENTLY LOCATED ON DOUGLAS BETWEEN EMPRESS MOTORS AND CORNELL CHEVROLET
PHONE 382-9111
OPEN 9-10
Dlr. Licence No. D-3688

150 CARS FOR SALE

METRO ALFA ROMEO

SIDNEY

72 Alfa Romeo Berlina, 4 door.
72 Cortina 4 Dr., 4 Spd.
71 Comet, V-8, 3 spd.
71 Tempest. Full power, vinyl roof
71 Comet V-8, P.S., 3 Spd.
71 Toyota Corolla 1600 coupe. 4 speed
70 Monte Carlo. Full power, A.T.
69 Beaumont 2 Dr. Ht. V-8, Auto. P.S.
69 Volks Beetle.
69 Toyota Corolla wgn. 4 spd.
69 Chev. Caprice wgn. 9 passenger, full power
68 Wildcat. Full power, buckets, console
68 Volvo 4 dr. sdn. 144S
68 Chev. Bel Air, 4 Dr. V-8, A.T., P.S., P.B.
68 Triumph Spitfire Mk. III
67 Corona 4 door.
67 Cougar, V-8, auto.
67 Mustang fastback. V-8, 4 spd.
66 Buick 4 door. Power equipped.
66 Chevelle Malibu. V-8, Auto., 2 Dr. Ht.

TRUCKS

The best selection of late model ½ and ¾-ton trucks on the island.

"CHECK AND COMPARE"

72 Ford F250 P.U. 360 V-8, A.T., P.S., P.B.
72 Int. ¾-ton. Full power and Vanguard camper, electric winch. Must be seen.
72 Ford F 250 P.U., 360 V-8, 4 spd.
72 Courier P.U. and camper, like new.
71 Ford F250 V-8, auto. P.S., P.B.
68 GMC ¾ ton, 4 Spd.
68 IHC Travelall V-8, 4 Spd.
66 Chev ¾ Ton, 3 Spd., P.S.
64 International ½-ton P.U., Std.

METRO'S Super Lot

2360 Beacon Ave.
Open Mon.-Fri. 'til 9 p.m.
Drive to Sidney AND SAVE!
656-4311
656-2821
Dealer Licence D 3515

REAL GOOD BUY
New 1972 Vauxhall Firenza, 2-door, 4-speed, very pretty, General Motors Factory guarantee, save $900, sale priced at $1695. Capri Motors, 2644 Quadra, 385-3512. Dealer licence D-1394.

IMMACULATE, 1963 VALIANT Signet 200, 2-door hardtop, automatic, 6 cylinder, bucket seats, tested; low mileage, new rubber, very clean throughout. Must be seen. $795. or best offer. 385-1240.

TRANSFERRED—MUST SELL Sunbeam Rapier '65, completely overhauled engine, gold black body in fine condition. Terrific English car interior. Must be seen. A fine value for $695. Enquire 658-8556.

LUXURIOUS 1973 FORD LTD Brougham. Loaded including automatic air, stereo tape, Michelin tires, etc. 8,400 miles. Beautiful bargain. Private. 388-6238.

62 FORD GALAXIE CONVERTible, V8 automatic, power steering and brakes, good condition. $395. 384-2440.

150 CARS FOR SALE

EMPRESS

PONTIAC BUICK LTD.

WE RUN A VERY SIMPLE BUSINESS

WANTED

YOUR 1968, 1969, 1970 OR 1971

CAR

Top Trade-In Allowance

NOW!

DURING OUR — HOLIDAY — GO PONTIAC — BUICK WAY PROMOTION

1971 FIREBIRD
Coupe, very clean. 8, automatic, power steering, power brakes, radio. Gold, with vinyl top.
$3595

1968 BUICK Le Sabre
Hardtop. 8 cylinder, automatic, power steering, power brakes, radio. Only 55,000 miles. In immaculate condition.
$2195

1971 LE MANS T37
4-door sedan. V-8, automatic transmission, power steering, power brakes, radio. Very low miles
$2895

71 OPEL G.T.	$3195
72 Catalina 2-dr.	$3895
72 Ventura	$3395
70 Bonneville	$3395
72 Chrysler	$3995
70 Maverick	$1995
72 Buick Estate Wgn.	$5995
69 Chevelle	$2195
73 Buick Luxus, 6000 mi.	$4795
71 Firenza	$1395
70 GMC 1-ton, power tailgate	$2995
67 Jeep 4x4	$1895

382-7121
2867 DOUGLAS AT TOPAZ
Open 9 'til 9
Sat. 9 'til 6
Dealer Licence D 3482

PHIL MERRETT MOTORS
9732 Fifth St. 'Sidney'
Next to Slegg Lumber

72 DATSUN 1200 auto.
71 DODGE Dart custom
66 CHEVELLE SS 396- 4-speed
66 FORD Stn. wagon full power.
71 EXPLORER Motor Home
68 INT. 4x4 Travelall
72 MAZDA 2-dr., radio
72 DATSUN 1200 Fastback
67 ECONOLINE VAN 6-auto.

656-5551
Dealer Licence No. D-4040

1972 TOYOTA LAND CRUISER, 4-wheel drive, 3-speed standard, low mileage, A-1 condition, $3895. Phone Fred Watson 386-6168 or 383-9945.

ECONOMY AND HOT LOOKS. Immaculate 1973 Vega G.T., low mileage, high lackers, U.S. Mags, $3650 or offers. 385-4856 after 5 p.m.

'64 RAMBLER CLASSIC, 4-DOOR, automatic 6, good shape, rebuilt transmission, closest offer to $495. 383-6167, 5:30-9 p.m.

'68 MERCURY ½-TON RANGER pickup, 360 V-8, 4-speed, 6 wheels, radio, excellent condition, $1,800 or best offer, 652-1619.

'70 CUTLASS "S" Immaculate, one owner, many extras, warranty, 11,000 miles. $3295. 382-4991.

1970 AUSTIN AMERICAN, AUTOmatic, 20,000 miles, ideal lady's town car. $1100 firm. 384-3578.

150 CARS FOR SALE

Speedway VOLKSWAGEN PORSCHE • AUDI

This is the Place to see and Drive the New

Audi Fox

71 CUTLASS Supreme Convertible
Bucket seats, console automatic, power steering, power brakes, shift. Power windows and top.

69 MUSTANG Convertible
Power steering, power brakes, V-8, automatic transmission, power top.

67 CADILLAC Fleetwood Brougham
This luxury automobile has air conditioning, stereo and every luxury option one can possibly imagine.

– ALSO –

73 TOYOTA WGN., A.T.
72 LINCOLN MK. IV
72 PONIAC GRAND PARISIENNE
72 RIVIERA. GS. MODEL
72 V.W. FASTBACK, SUNROOF
71 CUTLASS 2 DR. HT.
71 V.W. 411 4 DR.
71 DODGE COLT
71 CUTLASS CONVERT.
70 BUICK SKYLARK, AIR
70 PONTIAC LE MANS
70 MONTEGO WGN.
70 MAVERICK
70 VOLKSWAGEN
69 VOLKSWAGEN
69 CHEVELLE HARDTOP
69 JAGUAR 4.2
68 VOLKSWAGEN
68 V.W. WGN.
68 MUSTANG FASTBACK
68 AUSTIN MINI
68 ENVOY WGN.
67 CADILLAC
67 CAMARO
67 VW PICKUP
66 BEAUMONT
66 CHEVROLET
66 VW STN. WGN.
65 VW DE LUXE
64 VW WGN.
64 AUSTIN 1100
64 MERC. COLONY PARK WGN.
63 COMET 2-DR. HT.
63 FORD 4-DR.
63 MG. MIDGET

SPEEDWAY MOTORS LTD.
971 Yates at Vancouver St.
Dealer Licence D-2188
385-2415

DE PAPE

'71 FIREBIRD
2-door hardtop, radio, 4-speed, P.S., P.B.

'69 Lincoln MK III
Air, full power equipped luxury at its finest.

'68 NOVA
6-cyl., P.S., radio. Good for son or daughter.

'67 AUSTIN 1800
4-door, bucket seats.

'65 VALIANT
Slant 6, standard, radio, 4-door.

REMEMBER
If you buy before seeing us you may HAVE PAID TOO MUCH

DePAPE MOTORS LTD.
847 Yates 384-8035
Dealers Licence D-3497

BRITISH QUALITY ENGINEERING
Went into this immaculate
1969 ROVER 2000 TC Sedan
Finished in brilliant racing red with contrasting genuine black leather. This spotless low mileage motor car can be seen by calling for an appointment, R. G. (Bob) Kohlruss.

100% financing can be arranged at bank rate on approved credit. National Motors Ltd., 384-8174. Dealer license D2995.

'65 PARISIENNE 2-DOOR HARDtop, 283, automotic, power steering and brakes, low mileage, $800. 385-1172.

'68 V.W. DELUXE, RADIO, RADIals and snow tires. Many extras, just tested, excellent condition. $1500. 477-3875.

1972 VOLKSWAGEN SQUAREback, 9,000 miles. One owner, $3095 or nearest offer. 477-8739.

'61 AUSTIN VAN, REGULAR size, good shape, paint fair, $395. 478-7321.

1972 VOLVO 144, AUTOMATIC, radio, must sell. Best offer. 656-1968.

1956 BUICK, IMMACULATE CONdition. $500. 385-0067.

150 CARS FOR SALE

HORWOOD MAZDA

IMMEDIATE DELIVERY on 1973

MAZDA Pickups ONLY $2795

73 Dodge Tradesman van V-8, auto.
73 Mazda RX3, 4-spd. and radials
72 VW Beetle
72 Corolla 1600
72 Datsun 240 Z
71 Toyota Auto.
71 Cortina GT
71 Pinto 4-spd., vinyl top
71 Mazda 616 Ht.
71 Crown, Auto.
70 MGB
69 Ford Ranger with Camper
69 Mustang
69 Datsun Auto.
69 Pontiac Auto.
69 Epic SL 90
69 Duster 340
68 Beaumont convert. V-8
68 Volvo 144S
68 Pontiac 2 plus 2
68 Riviera, air
66 GMC Pickup V-8, ¾ ton 4 spd.
66 Pontiac, auto.
66 Falcon Coupe
66 Caprice Ht.
66 Rambler
65 Meteor Wgn.
65 Acadian, Auto.
65 Falcon wgn.
62 Falcon

— SPECIAL —
71 FORD Ranchwagon
$2595

HORWOOD MAZDA
385-1451
Johnson and Blanshard
DEALERS LIC. D-1207

WORLD OF PLEASURE CAR MART

65 CHEV. IMPALA
Reg. $1193
3 days only $957.50

64 FORD WAGON
Reg. $892
3 days only $695.75

65 PLYMOUTH
Reg. $592
3 days only $459

64 FORD 2 DR.
Reg. $342
3 days only $225

66 CHEV. IMPALA
396, 4-spd. Headers.
Reg. $1695
WHAT OFFERS?

61 CHEV. SEDAN
Tested. Reg. $300
3 days only $57.50

EASY INSTANT CREDIT
NO MONEY DOWN

WORLD PLEASURE
386-8424 3338 Douglas 382-2222
"Next to Red Lion"
9-9, Saturday 'til 6
D 1516
Pearson World of Pleasure Ltd.

GEORGIA PACIFIC MOTORS LTD.
1750 GOVERNMENT ST.
VICTORIA, 386-1515
Dealers Licence No. 27-22

WE OFFER A RARE SELECTION OF TOP USED B.M.W.'s

1972 B.M.W. 2002, sun roof, radio, beige with tan interior. $4250

1972 B.M.W. 2002, mag wheels, yellow with black interior. $4180

1972 Volvo 144, one owner, radio, red with grey cloth interior. $2495

1964 Mercedes 190, radio, green with tan interior, very well kept. $2495

SAVE $700

1973 BUICK REGAL COLONADE COUPE, power equipped plus air conditioning and stereo finished in brown with beige vinyl roof and interior. Only 37,000 miles. For a good deal on my demonstrator, phone CHARLIE PETERSON at EMPRESS PONTIAC BUICK LTD., Dealer Licence D3482. 382-7121 or Res. 592-0458. LIST PRICE $6396—NOW ONLY $5696.

1949 METEOR, EXCELLENT original condition, $1100. 724-0770, Port Alberni.

'64 VOLKSWAGEN STATION wagon, offers. 388-9360. 304-535 Niagara.

1962 CHRYSLER NEW YORKER. Excellent condition, $450 or nearest offer. 477-6175.

1967 RIDEAU 500 SEDAN. V8, p.s., p.b., excellent condition. 385-2258.

'69 COUGAR CONVERTIBLE, newly painted, excellent condition. $2700. 386-0495.

TAKE OVER PAYMENTS ON good repossessed cars. 382-3567.

150 CARS FOR SALE

DRIVE WITH A SMILE TO

ENSIGN CHRYSLER PLYMOUTH

DOWNTOWN YATES AT COOK

Dollar for Dollar Your Best Car "Buy" Is a Near New 1973 COMPANY CAR At YEAR END SAVINGS

Crickets
Valiant Dusters
Valiant Scamps
Plym. Satellites
Plymouth Furys
Chryslers

Low Mileage Company Driven 1973 Models MUST BE SOLD REGARDLESS OF PROFIT

USED CARS

2 Year G.W. Warranty in Writing with Every Car

63 CHEVROLET
Biscayne 4 door Station Wagon, V-8 motor, automatic, power steering. Lic. No. VFD-024
SALE PRICE $395
No down payment.
20 payments of $26.

64 COMET
4 door Station Wagon, V-8 motor, automatic. Lic. No. VCK-910
SALE PRICE $795
No down payment.
30 payments of $36.

65 CHEVROLET
Biscayne 4 door sedan, V-8 motor, automatic, power steering, power brakes, custom radio. Lic. No. VDF-664
SALE PRICE $995
No down payment.
30 payments of $44.

65 CHRYSLER
Windsor 4 door sedan, V-8 motor, automatic, power steering, power brakes, custom radio. Lic. No. VDD-365
SALE PRICE $1095
No down payment.
36 payments of $39.

66 VALIANT
Custom 200 2 door. Hardtop. 6 automatic, custom radio. Lic. No. VCF-316
SALE PRICE $1295
No down payment.
36 payments of $46.

67 PLYMOUTH
Fury III 2 door hardtop. V-8 motor, automatic, power steering, power brakes, vinyl roof. Lic. No. VCJ-302
SALE PRICE $1795
No down payment.
36 payments of $63.

68 ACADIAN
2 door coupe. 6 cylinder automatic, custom radio. Lic. No. SFH-013
SALE PRICE $1091
No down payment.
36 payments of $59

MORE CLEAN USED CARS
69 Plymouth V.I.P.
69 Dodge Monaco
69 Pontiac Parisienne
70 Ford Fairlane S.W.
71 Olds Cutlass
71 Ford Torino

ENSIGN Chrysler Plymouth Ltd.
Dealer Lic. D3013
DOWNTOWN YATES AT COOK 386-2411
Open Weekdays Till 9:00

150 CARS FOR SALE

DRIVE WITH A SMILE TO

ENSIGN CHRYSLER PLYMOUTH

DOWNTOWN YATES AT COOK

Dollar for Dollar Your Best Car "Buy" Is a Near New 1973 COMPANY CAR At YEAR END SAVINGS

Crickets
Valiant Dusters
Valiant Scamps
Plym. Satellites
Plymouth Furys
Chryslers

Low Mileage Company Driven 1973 Models MUST BE SOLD REGARDLESS OF PROFIT

USED CARS

2-Year G.W. Warranty In Writing with Every Car

63 METEOR
2 door sedan. V-8 motor, standard. Lic. No. VFD-943
SALE PRICE $395
No down payment.
20 payments of $26.

65 COMET
4 door sedan. V-8 motor, automatic, custom radio. Lic. No. RJF-320
SALE PRICE $895
No down payment.
30 payments of $40.

65 PONTIAC
Parisienne 4 door hardtop. V-8 motor, automatic, power steering, power brakes, custom radio. Lic. No. VCK-909
SALE PRICE $995
No down payment.
30 payments of $44

65 BUICK
Skylark 2 door hardtop, V-8 motor, automatic, custom radio. Lic. No. VEG-818
SALE PRICE $1195
No down payment.
36 payments of $42.

67 FORD
Squire Station Wagon. V-8 motor, automatic, power steering, custom radio. Lic. No. VEH-455
SALE PRICE $1395
No down payment.
30 payments of $49.

67 CHRYSLER
Newport 4 door sedan. V-8 motor, automatic, power steering, power brakes, custom radio. Lic. No. VFB-759
SALE PRICE $1795
No down payment.
36 payments of $63.

68 PLYMOUTH
Fury III 4 door hardtop, V-8 motor, automatic, power steering, power brakes, custom radio. Lic. No. SFE-208
SALE PRICE $1695
No down payment.
36 payments of $59

MORE CLEAN USED CARS
69 Chrysler New Yorker
69 Chev. Impala
69 Chrysler Newport
70 Plymouth Fury III
71 Ford Mustang
71 Plymouth Fury II

ENSIGN Chrysler Plymouth Ltd.
Dealer Lic. D3013
DOWNTOWN YATES AT COOK 386-2411
Open Wednesdays Till 9:00

150 CARS FOR SALE

S&H TOYOTA

NEW

73 HILUX PICKUP $2845
(Automatic Available)

BRAND NEW 73 COROLLA $2395

73 DODGE SWINGER, V-8, A.T., radio, P.S., P.B. Just like new, and only	$3595
73 MAZDA 808 4-DOOR, 13,000 MILES	$2650
72 CORTINA 4-DR.	$2395
71 TOYOTA COROLLA 4-DR., radials, radio,	$2295
70 V.W.	$1695
69 CHEV. KINGSWOOD WGN.	$2995
69 DATSUN PICKUP	$1395
69 VAUXHALL STN. WGN. A-1 CONDITION	$1095
69 AUSTIN AMERICA	$1195
69 MAZDA WAGON	$1595
68 PONTIAC PARISIENNE 4-DR., H.T., V-8, A.T., P.S., P.B., tilt wheel, radio	$1995
68 FORD RANCHERO	$1695
68 TRIUMPH SPITFIRE, CONVERTIBLE AND HARDTOPS,	$1595
67 VAUXHALL VIVA S.L.	$795
65 SUNBEAM	$ 695
62 AUSTIN SPRITE, A-1	$ 695

TRANSPORTATION SPECIALS!!

61 MINI 850	$295
60 CHEV.	$195
56 MORRIS MINOR	$150
54 ZEPHYR	$195

For Our Customer Convenience, Our SERVICE DEPT. IS OPEN ALL DAY SATURDAY

SAUNDERS & HITCHMAN
2040 CADBORO BAY ROAD
AT FORT AND FOUL BAY
DEALER LICENCE D3511
592-2471

CORTINA CAR CENTRE
Yates at Quadra

67 Chrysler $1695
64 Volvo $895
67 Viva $895
64 Austin $795
71 Toyota wgn. $1895
72 Pinto 3-dr. $2595
71 VW Wgn. A.T. $2795
67 Datsun $1095

All Sold With 7-DAY MONEY-BACK GUARANTEE

DIVISION OF PETER POLLEN FORD SALES
1060 Yates
384-5555
DEALER LICENCE D1188

1965 PLYMOUTH, GOOD CONDITION, 225 cu. in., automatic, $700. 477-8809, 477-1926.

REPOSSESSED '66 BUICK SKYlark, 2-door hardtop, fully equipped. Call 383-7316 or 383-0277.

1968 FIAT HARDTOP CONVERTIBLE, low mileage, new paint job, $1595 firm. 385-4137 evenings.

RARE 1957 CHEVROLET CONvertible, $500 or offers. 176 Lagoon. 478-7589.

1968 CAMARO SUPER SPORT with many extras. 478-2826 after 5 p.m.

'65 IMPALA SUPER SPORT 327, 4 speed, 478-5144.

150 CARS FOR SALE

DOUGLAS VOLKSWAGEN PORSCHE AUDI

YOUR LARGEST VOLKSWAGEN DEALER ON THE ISLAND

PREMIUM SELECT IMPORTS

73 Celica Sp. Cpe. 4-spd. $3495
72 VW Window Van, radio $3695
71 Mazda Wgn. 4-spd. $2195
71 Toyota MK II sdn. $2395
71 VW Squareback Wagon, radio, 4-speed $2495
70 VW Fastback, 4-spd., choice of 2 $2195
69 VW Squareback Wgn. A.T. radio, choice of 2. $2095
69 Austin America 4-spd. $1495
68 Cortina Wgn. 4-spd. $1395
68 Austin Mini $1195
68 VW De luxe Beetle $1495
67 Toyota Crown sdn. $1295
67 Volvo 144S cpe. $1595

Bank Finance Up to 60 months on approved credit.

DOUGLAS VOLKSWAGEN LTD.
Dealer Licence D 1595
3329 Douglas St.
Open 9 'til 9
388-5466

Wille Motors

'73 MG MIDGET	$2695
'70 CHALLENGER RT	$3295
'70 MUSTANG Fastback	$2995
'69 'CUDA Fastback	$2495
69 MUSTANG Cobra Jet	$2595
69 MINI VAN must see	$1595
'69 FURY III 2-dr. HT.	$2195
68 CUTLASS Supreme ht.	$2195
'66 VALIANT Signet	$1295
'66 PARISIENNE 2-dr. HT.	$1195
'66 CALIENTE convertible	$1595
'65 'CUDA 273S 4-speed	$1495
'65 Impala hardtop	$ 995
'64 FUTURA 2 DR. HT.	$1095

Motor Dealers Licence No. D-3309
3240 DOUGLAS 382-2313

SEE OUR AD?

GARDEN CITY AUTO
WE ALSO TAKE MOTORCYCLES IN TRADE
382-9111

'66 CHEV BELAIR, 4-DOOR, V-8, power steering, power brakes. New shocks, new battery, extra tires. Good shape, tested until 1974. $750 firm. 658-8577, 4945 Lochside Drive.

1967 MERCURY STATION wagon, automatic transmission, power steering, new tires, muffler, battery, shocks, offers over $875. 652-1502.

X-RCMP '72 FORD SEDAN, power steering and brakes, 351 motor, 2 barrel, 59,000 miles, $2200. Malibu Motors Ltd., Quadra and Johnson, 385-3221 D-3521.

1964 RAMBLER CLASSIC. AUTOmatic. Not as good as used to be but lots of miles left. Goes well. Try it anytime. $195.00. Tel. after 6, 592-1785.

67 RAMBLER — AMBASSADOR V-8 power equipped, radio, hitch, excellent running condition. $790 or best offer. 592-3957.

'66 AUSTIN 1100 SEDAN, CLEAN, 2 snow tires, tested 'til April '74, needs work. Offers. Evenings, 6-9 all day Sunday. 477-5820.

1966 JEEP WAGONEER, 4-WHEEL drive, V-8, standard, with Warne hubs, limited slip and radio. $1,095. 385-3155 days.

1961 FORD FALCON STATION wagon, $125 or nearest offer. Phone 383-9512 days, 477-3039 evenings.

1969 V.W. BEETLE, TESTED, new tires, gas heater, tape deck. $1300. 386-7644.

1968 LINCOLN CONTINENTAL 2-door hardtop. Flawless. $3,895. 384-0105.

'59 VAUXHALL, 6 CYLINDER, tested, dependable, $100. 479-4297.

1959 PLYMOUTH STATION wagon. Offers. 478-5681 after 5:30.

'66 VOLKSWAGEN FASTBACK. 383-2335.

1951 PLYMOUTH, FOR PARTS. Free. 479-4825.

150 CARS FOR SALE

575 H.P. 68 SS-RS CAMARO. NO miles on fully balanced and blue printed 4 bolt main 427 accel., Ansen, Edelbrock, General Kinetics, Holley Hooker, Hurst, Muncie, Ramco, Shiefer, Smith, Sun and T.R.W. Immaculate black interior and new tires. Over $6,000 invested. $3,250. Phone 246-3875.

1970 TOYOTA 1200 SPRINTER, AUTO
1968 Vauxhall Viva, 2 door, All Government inspected.
George Eng Truck Sales
Dealer Licence 2754
940 Hillside 385-3054

1973 CHRYSLER NEWPORT. 4-door, automatic transmission, power steering, power disc brakes, vinyl roof, rear window defoggers, undercoating, Siebart rust shield, radio, only 4,400 miles. $5,000 firm. 477-3455.

151 FOREIGN IMPORT AND SPORTS CARS

1972 BUICK SKYLARK GS 350, 4 barrel, buckets, power windows and much more, with only 11,000 miles. Best reasonable offer. Call Steve at Cornell, 385-5777, Dealer Licence D3497.

1971 FIREBIRD 350 AUTOMATIC with only 17,000 miles, mint condition, best reasonable offer, call Steve at Cornell, 385-5777. Dealer Licence D3497.

'62 SUNBEAM RAPIER CONverrible, 1600 cc, dual carbs. 4-speed, woodgrained dash, radio, good condition. $275 or offers. 592-6923.

1969 FIREBIRD, FULLY LOADED including air and tape deck, mint condition, best reasonable offer, call Steve at Cornell, 385-5777. Dealer Licence D3497.

1969 AUSTIN 1800 MK II 4 DOOR, 58,000 miles, excellent condition, $1,500. firm. 592-3913 after 5 or anytime on weekend.

1970 DATSUN 2000, IMMACULATE condition, silver, 135 h.p., hardtop, Michelins. No. 203-2540 Quadra. 384-5747.

'68 JAVELIN COUPE. SOME damage. Repairable. Asking $850, at Trucktown on Bay Street. Dealer Lic. No. 2258.

1971 VOLVO 142-E. FUEL INJECtion, overdrive, red exterior with black leather interior. Excellent condition. 382-9076 after 5:30 p.m.

62 TR3. TESTED, PLUS SECOND TR3 for parts, many extras, $600; 57 Zephyr, $175. Austin Healey side curtains; 477-5600, Jerry.

SUNBEAM ALPINE, GOOD CONdition, $500 or offers. 477-6405, 477-2991 after 6 p.m. or view at 3917 Cedar Hill X Rd.

1972 TOYOTA CELICA. NEW steel radials, perfect condition. AM-FM radio, etc. Best offer over $2,800. 383-4954.

1958 AUSTIN HEALY 100 — 6, good condition, offers, 2882 Glen Lake Road, after 5 p.m.

1970 FIAT 124 SPORTS COUPE, very well-maintained, excellent condition, must be seen. 385-4072.

WRECKING '69 FIAT 124 Spyder; '67 Triumph 2000, $900; two '69 MGB tonneau's. 592-9051.

1959 JAGUAR DROPHEAD coupe to a good home. 576-2548 after 6, Surrey.

'62 TR4, GOOD MECHANICALLY, some body damage, $650. 598-3246 after 6 p.m.

59 MERCEDES BENZ (GAS) 180, tested. Excellent condition. $750 or offer. 382-8443.

'57 AUSTIN HEALEY, 3000 motor, beautiful conndition—offers. 592-6029.

1960 HUMBER SUPER SNIPE, good running order and for enthusiast as antique. $500. 598-1198.

DUNE BUGGY, GOOD CONDItion, 1600 cc, tested, $680. 479-5433.

TVR GRANTURA. NEEDS BODY work. Offers? 598-3583 after 5 p.m.

1970 Z28 CAMARO. EXTRA equipment on it, offers. 478-3166.

'70 FIAT 124 SEDAN, 22,000 miles, $1600. 383-6701.

1964 DATSUN FAIR LADY, $935. Phone 382-1921 before 5 p.m.

WHITE MG MIDGET, EXcellent condition. 385-7681.

'72 MERCEDES 220D, RADIALS, extras. 479-3704.

'69 TRIUMPH GT 6 PLUS, GOOD condition. $1900. 385-4248.

1966 MG MAGNET, 63,000 MILES, excellent condition, 592-1513.

TR4A TONNEAU COVER, white, $35. 477-9368.

'65 TRIUMPH SPORTS CAR. 2508 Wentwich.

'62 Healey 3000, tested, mechanically excellent, $800. 479-2181.

152 TRUCKS AND BUSES

68 FORD P.U., V-8, At.	$1795
68 CHEV. Sedan, V-8, At.	$1095
68 CHEV. Panel V-8 4-spd.	$1595
67 G.M. P.U., 6 cyl.	$1495
67 MERC. ¾-Ton, P.U., At.	$1795
66 CHEV. Panel, 6 cyl.	$ 995
66 IH. P.U., 6 cyl.	$1295
2—'69 FARGO ½-T PU ea.	$1795
68 CHEV Panel, V-8, 4-speed	$1595
'65 FORD Sedan, V-8, A.T.	$ 795
'68 I.H. ½-Ton P.U., 4-speed	$1695
'68 I.H. ½-ton P.U. V-8	$1695
'67 DODGE Sedan V-8, P.S.	$1295

LEN BARKLEY INTERNATIONAL LTD.
Dealer's Licence 3992
517 Herald St. 388-5508

BUILDING A HOUSE SO MUST sell immaculate 12 seater, 1971 Tan-White Chevrolet Beaufort sports van. 18,000 miles, 350 cu. in. V-8, 3 speed, automatic. New high grade tires, wheels balanced, steering aligned, extra spare wheel, tent trailer hitch and light hook up, large mirrors. $6400 new, will sell for $4695 cash. Duncan 746-6842 or 746-6579.

71 DATSUN PICKUP
4-speed, radio, rear step bumper, west coast style side mirrors. Complete with OKANAGAN camper and boat rack. For more information on this exceptionally clean unit, contact PAUL MARSONETTE at Empress leisureland, dealer License D3482. Phone 382-5331.

Gem Motor Sales
70 FORD ECONOLINE 1-TON V-8 STANDARD SHIFT $2495
66 GMC PICKUP $1095
430 ESQUIMALT 385-4311

TWO VANS: TWO PICKUPS ¾-ton; two panels; two Wagoneers; Ford 8N tractor, Mtr. Dlr. D-3550.
VICTORIA JEEP
597 HILLSIDE

1971 TOYOTA 4x4 LAND CRUISER Jeep, "Soft top," excellent mechanical condition, needs new top. Best offer this week takes it. By owner 743-2748.

URGENT SALE!
1969 GMC ½-ton, wide long box, V-8, 4-speed, heavy duty. Low mileage. $1950 or best offer. 652-1562.

1964 GMC STEP VAN, CAMPER conversion, beautiful, complete in every detail. Reasonable. See at 2850 Inlet Avenue.

BRAND NEW DATSUN ½-TON pickup, fully equipped.
McCALLUM MOTORS LTD.
1101 YATES 386-6168

1966 JEEP WAGONEER, 4-wheel drive, V-8, standard, with Warne hubs, limited slip and radio, $1095. 385-3155 days.

4X4 DODGE MILITARY ¾-TON, V-8 engine. Syncromesh 4-speed. Warne hubs, $1650. See at 3330 Ocean Blvd. on Esquimalt Lagoon.

1964 CHEV ½ TON, CUSTOM cab, V-8 automatic, radio, heavy duty rear bumper, split rims. 642-3475.

'72 GMC ¾ TON. V8. 350, 4 speed, large mirrors, $3,795. B. Madsen Motors Ltd. 2691 Sooke Road. D-1836. 478-5214.

CAMPER SPECIAL
'69 ¾-ton GMC. 350 motor, 400 turbo hydromatic, power brakes, power steering. 384-1916.

'61 FORD ECONOLINE, GOOD running order. Good tires. Panelled, insulated. Radio. Tested till June '74. $900. 479-1104.

'70 WHITE LOGGING TRUCK, Husky hydraulic loader, gearamatic winch with 3-year contract. 592-1331 or 477-4142.

TRUCKTOWN 386-1711
Everything In Trucks
On Bay St. below Government St.
2525 Bridge St.

1956 MERCURY ½-TON. NEEDS minor work, runs well. $500 or offers. Phone 652-1808, before 3 p.m.

'69 INTERNATIONAL 2050, 12-yard dump truck with work. 479-1582 or 477-5371.

'54 CHEVY ½-TON, HEAVY duty suspension, good condition. 388-5094.

1953 MERC PICKUP, GOOD shape, tested til May '74. 312 V-8 engine. Offers. 383-5909.

154 TRUCKS AND BUSES

NEW LOCATION

ENSIGN Dodge TRUCKS AND RECREATION VEHICLE CENTRE

at CALEDONIA QUADRA

Dollar for Dollar Your Best Buy in a MOTOR HOME Is An ESCAPADE

Fully Equipped 20' Models On Sale NOW!

As Low As $10,910 SALE PRICE

IMMEDIATE DELIVERY
1973 DODGE TRUCKS
Tradesman Vans
Sportsman Wagons
½-Ton P.U.
¾-Ton P.U.
¾-Ton Crew Cabs
Medium and Heavy Duty Trucks

USED TRUCKS
72 V.W. Camper
72 Ford ½-Ton
71 Dodge ½-Ton
70 Ford ½-Ton
69 Ford Van
68 Dodge ½-Ton
60 I.H.C. Tractor

ENSIGN Chrysler Plymouth Ltd.
Dealer Lic. D3013
TRUCK DIVISION
QUADRA at CALEDONIA
386-2411

SAVE $ $ $ $
FOR IMMEDIATE DELIVERY
1—Blazer
1—Beauville 12-pass, sports van
1—4x4 ½-ton pickup
1—4x4 ¾-ton pickup
3—¾-ton camper specials
1—½-ton pickup
1—1-ton walk-in van
1—crew cab
1—1-ton camper special with duals.

CORNELL CHEV — OLDS
3050 Douglas
Opp. Mayfair
385-5777 till 9 p.m.
Dealer Lic. D3497

Palm Motors
2936 DOUGLAS AT BURNSIDE

1972 CHEV. Super Cheyene, ½-ton heavy duty equipment, P.S., P.B. 350, V-8 auto., radio, stereo tape deck, air conditioning. Like new, one owner.

1971 GMC ½-ton V-8, auto., P.S. P.B., radio, heavy duty leaf spring, custom cab, one owner, 16,000 miles.

1961 INTERNATIONAL ¾-ton, Fleet side, Full price $450.

386-8385
PALM MOTORS LTD.
Motor Dealers Licence No. D-2605

TRUCK SPECIALS
'71 Ford Econoline E100 Van Delivery, 38,000 miles $2595
'69 Chev ½-Ton pickup, V-8 automatic, long wide box, clean $2195
'64 Chev. 950 3-ton Flatdeck. Excellent motor and rubber $1695
'61 International ½-ton Pickup, Economy 4-cyl. motor $595
'64 Chev. ½-Ton Panel, 6, 3-speed, windows $695
'57 International 1-ton Flatdeck, good rubber $695

AT TRI-TRUCKTOWN
On Bay St., corner of 2525 Bridge St.
Div. of Bermuda Holdings Ltd.
Dealer Lic. No. D-2258

'61 AUSTIN VAN, REGULAR size, good shape, paint fair, $395. 478-7321.

1958 CHEV APACHE ½-TON, 6-cylinder, long box. Motor good, body not. $325. 385-6886.

'68 G.M.C. 4X4 CANOPY, EXcellent Condition. Offers. 478-2750.

'60 FORD ¾ TON, GOOD SHAPE, not tested, $400 firm, 477-3181.

'68 DATSUN PICKUP, IMMACUlate shape. Highest offer. 386-2887.

'61 CHEV ½ TON PICKUP. $450. 479-4405.

1958 FORD 1 TON VAN, TESTED $750. 414 Craigflower Road.

FLAT DECK, STAKE SIDE FOR 1 ton truck. 479-4261.

1968 GMC ¾-TON, V8 4-SPEED, power brakes. 658-5913.

1965 FORD ¾ TON V-8, 4-SPEED, posi. 385-7289, 382-5956.

154 TRUCKS AND BUSES

1960 CHEV 2½ TON WITH HIAB CRANE
1970 Ford ¾ ton pickup, V-8, 4-speed
All Government inspected.
GEORGE ENG TRUCK SALES
Dealer Licence 2754
940 Hillside 385-3054

1970 DATSUN 1600 PICKUP, ONE owner, 25,000 miles, $1,695. 743-5012 or 743-5040.

PLAIN JANE, 1964 GMC VAN, lined, bunk, ice box, nice condition, asking $1495. 656-4745.

1965 INTERNATIONAL TRAVELall, 6 cylinder, needs some work. 382-5748 after 5.

1970 VW WINDOW BUS FACTORY camper, 39,000 miles, $2800 or offers. Phone 746-7001.

FOR SALE OR SWAP 1969 CHEV 4x4. Value $2000. 743-5267 or 743-2904.

'69 INTERNATIONAL PANEL truck. V-8 automatic, excellent condition. $1995. 385-2908.

1972 FARGO ½-TON V-8 DELUXE model with Sportsman camper top. 477-2808 after 6.

158 TIRES

RADIAL TIRES
MICHELIN
DAYTON
REMINGTON
PIRELLI
FIRESTONE
SEMPERIT
The Widest Range OF RADIAL TIRES is at
D. & D. TIRE TOWN
1620 BLANSHARD
Victoria 382-7283
Duncan 746-7191

NEAR NEW SNOW TIRES
NO REASONABLE OFFER REFUSED!
SEE
Paul Smith or Jack Hunter
CORNEL CHEV OLDS.

TWO G60 X 15 GT TIRES, AS new. 478-1141.

160 PARTS, ACCESSORIES

OUR NEW LOCATION
2150 Blanshard Street
Your Car's "Heart" is the BATTERY
For a Strong, Sure Start Every Time GET an "ACME"
LOWEST PRICES IN TOWN
Delivered and Installed
FRANCIS BATTERY and TIRES LTD.

324 OLDS " ENGINE, CAM, headers dual point, complete standard setup, 11" clutch, 4-barrel, with 10,000 miles on it. $225. 3-speed Chev trans $20. Custom steering wheel, $12. '55 Chev dual exhaust setup $25. 14x7" slicks $25. '57 GM straight axle complete $60. Miscellaneous '55 Chev equipment. 384-6292.

Car Stereo
from $49.95 including speakers
B.C. SOUND and RADIO SERVICE
931 FORT 383-4731

2 CRAIGAR S.S. MAGS, 14X7", GM with near new G60 Tiger Paws $175 or offers. Two 14x7 Ford Chromies $25. Chev 3 speed transmission short shaft $25. 656-2818.

RADIATOR REPAIRS, FAST TOP quality repairs at Maurice's Auto Body, 427 Beta St., phone 384-3121. Located behind the Burnside Pay and Save Gas Station.

FORD PARTS. ALL SYNCHRO 3-speed transmission. '57 transmission. Doors off '56 2 door. Rear end rims and other miscellaneous. 592-6982.

WELL BUILT UTILITY TRAILer, Ducati powered mini bike. VW gas heater and radio. McCulloch power saw and winch. Len 386-1872.

WRECKING '64 METEOR CONvertible 352 motor, automatic transmission, body parts. Phone 478-3317.

MOVING, BEST CASH OFFER takes parts for '53 Chev car. Door, hood, steering assembly, shaft and differential, etc. 598-2163.

FOR 283-350. ALL NEW, Headers '57 Chev. $120. Sig. Earsen Cam and kit, $160. 2 G78-14 Atlas tires, $60. 386-7644.

CAR RADIO SALES. ALL MAKES and models. Clearance prices. Burnside Car Radio, 350 Burnside Road East, 385-7379.

RAPIER PARTS, TRANSMISSION (rebuilt); twin carburetor set up, new clutch and pressure plate. Offers. 598-4159.

4 NEAR NEW ER 70X14 RADIAL tires, $100. 4-stock '72 VW wheels, $60. Brazilian VW extractor, $20. 477-3288.

FOUR NEW REMINGTON XT-120 wide ovals mounted on new 15" Chev chrome rims. $200 or best offer. 479-6884.

1965 FORD 2-DOOR, V-8 STANdard, running condition. Needs some work. 383-5241.

'63 ACADIAN 2-DOOR HARDTOP, 283, tested, needs rings, parts or whole. 658-8102.

1 SET OF 440 HEADERS, 1 SET of CC 440 heads, 64 Slant 6 auto trans. after 5, 477-6740.

MARK 10 CDI KITS NOW AVAILable. Trans-World Enterprises, 1817 Douglas. 385-1941.

WRECKING '55 PONTIAC HARDtop, '56 chev station wagon 2-door and '57 Chev. hardtop. 479-2473.

WANTED: CHROME FRONT bumper and hub cab for '69 Ford pick-up. 642-3444.

WANTED: 1957 CHEV TRANSMISsion, long shaft. Ask for Ernie, 592-0694.

WANTED: 1950 FORD SEDAN and parts. Phone 477-3976 after 6 p.m.

WANTED: DRIVERS DOOR FOR '64 Pontiac Strato Chief, 4 door sedan. 385-8088.

WANTED: MUNCIE 4-SPEED, T10 close ratio, with or without competition shifter. 384-6292.

COMPLETE CHROME PARTS for '65 Pontiac headlights. Never used. 656-4452.

'63 FORD REBUILT AUTOMATIC transmission 390 cubic inch, running, complete or parts. 656-1980.

'60 VOLVO. GOOD MOTOR, RUNning gear, tires, interior. Needs windshield. $150. 658-5913.

'66 ANGLIA BODY PARTS, tires, interior, transmission. Offers. 383-7585.

WANTED: '49 FORD MOTOR parts, 4" 60 over pistons; '56 Desoto parts, 385-3836.

WANTED: MERCEDES DIESEL engine for parts. 386-1508.

VOLKSWAGEN EXTRACTOR, 1 year old. 388-7958.

1961 VAUXHALL, SELLING FOR parts, in good shape. 385-7498.

DODGE 4-SPEED WITH HURST shifter, $200. 478-7157.

WANTED 1953 OLDS 98 FRONT end body parts. 384-3121.

1960 VAUXHALL STATION wagon. 592-4851.

1964 CHEV CONVERTIBLE parts, 382-5350 after 5.

1951 PONTIAC, GOOD CONDItion. Minus engine. 477-3405.

WRECKING 1962 VAUXHALL Victor sedan. Phone 479-6483.

162 AUTO REPAIRS, SERVICE AND TOWING

TRANSWILL AUTOMATIC TRANSmission specialists. 384-2851. Rebuilt auto transmission from $69.95. Tune-up from $11.95.

SCRAP CARS HAULED, $15 PER car maximum charge. 478-6212.

166 CARS AND TRUCKS WANTED

NEED CASH?
Highest Prices Paid FOR YOUR CAR OR TRUCK
Paid for or Not
DRIVE IN TODAY
2978 Douglas St.
OR CALL
382-9111
GARDEN CITY AUTO
OPEN 9-10

WANTED
$ $ $ for cash $ $ $
TOP DOLLARS FOR "SPORTS CARS"
FOREIGN CARS—COMPACTS
"TRUCKS"
LOW MILEAGE DOMESTIC CARS
FULL CASH OR CASH FOR EQUITY
DE PAPE MOTORS
384-8035
OR DRIVE TO 847 YATES ST.

WANTED
LATE MODEL IMPORT AND DOMESTIC CARS. TOP PRICES FOR YOUR CLEAN USED UNITS. TRADE UP OR DOWN.
DOUGLAS VOLKSWAGEN PORSCHE-AUDI
388-5466

Top prices paid for your car or truck, paid for or not.
SPEEDWAY VOLKSWAGEN PORSCHE — AUDI.
Both sides of Yates
385-2415

McCALLUM MOTORS WILL PAY top dollar for any make or model car or light duty truck — call today. It pays to look at Yates and Cook.
McCALLUM MOTORS LTD.
386-6168
ALSO
McCALLUM MOTORS COLWOOD CAR LOT
478-5622

Good, Clean CARS AND TRUCKS WANTED
Cash in 5 Minutes — PLIMLEY —
1010 Yates St.

C—A—S—H
FOR YOUR CAR
AT
SUBURBAN
PHONE GERRY
386-6131

WE NEED CARS —DESPARATELY— WILL PAY CASH OR WILL CONSIGN
HIGHEST PRICES PAID
NATIONAL MOTORS
819 Yates
Victoria's most trusted name for 69 years!

WHY NOT TRY
Capri Motors, 2644 Quadra, 385-3512. Top prices paid. Cash or consign.

CARS AND TRUCKS
Top dollar at Gem Motor Sales
480 Esquimalt 385-4311

CASH OR CONSIGN
ART'S CAR SALES

WANTED: ¾-TON FORD OR GMC, around '68-'70. Phone 479-1403 after 5 weekdays.

CASH FOR OLDER CARS OR trucks. Haldin Motors, 384-6713 anytime.

WANTED: GOOD BEETLE 1964-68. Reasonable. For cash. 384-5925.

168 CAMPERS, TRAILERS AND MOTOR HOMES

1973 Lionel HARDTOP TENT TRAILERS

ADE LUXE TENT TRAILER at a MEDIUM PRICE. SEVEN models to choose from. CANADIAN BUILT to C.S.A. standards. LIONEL offers more for your BUYING DOLLAR. All models on display now at COASTLINE TRAILER CENTRE.

"Travel Trailers"
KUSTOM KOACH
TRAVELAIRE
PROWLER — INTRUDER
SKYLARK
TRILLIUM "13"
MOTORHOMES
EMPRESS
FROM 18' TO 27'
5TH WHEELER
SKYLARK 28'
Parts — Accessories
COASTLINE
Trailer Centre
1915 Quadra
388-6021
NOW OPEN
10 A.M. TILL 9 P.M. WEEKDAYS
SUNDAYS 1 P.M.-5 P.M.
"TRY US YOU'LL LIKE US"
Motor Dealer Licence No. D-3579

72 24' EMPRESS MOTORHOME. Auto air, Cruise control.
28' AIRSTREAM. 18' YELLOWSTONE
Jackson's, 974 Goldstream. D1389

14' ROCKET. STOVE, REFRIGerator, toilet. Excellent condition. Also includes equalizer hitch and wide car mirrors. $850. 477-5487.

ALUMINUM TRUCK CANOPY, 80" long, 60" wide, 30" high. 383-3126.

OTTO HARDTOP TENT TRAILer, sleeps 6, reduced to $800 for quick sale. 477-3735.

VOYAGEUR TENT TRAILER 383-5302

13' STARFIRE TRAILER, TESTed, easy tow. $775. 385-8590.

UTILITY TRAILER, TESTED, LIcensed, $75. 478-3454.

8½' VANGUARD CAMPER. 477-6658.

6x8 WHITE ALUMINUM TRUCK camper, propane stove. 477-3995.

15' TRAILER FOR SALE, GOOD condition, reasonable. 385-1213.

13' ALL ALUMINUM COLLAPSible travel trailer, $750. 382-3287.

168 CAMPERS, TRAILERS AND MOTOR HOMES

EMPRESS Leisureland
2524 Douglas St.
382-7121
After 6
382-5331

Your Complete Recreation Vehicle Centre
OPEN
9 'till 9
MON. - FRI.
9 'till 6
SATURDAYS
Open to Browse on SUNDAY

Our courteous, knowledgable staff will be pleased to show you any of our trucks or recreation vehicles.

IT'S THAT SIMPLE!
at
Leisureland
(A Division of Empress Pontiac Buick Ltd.)
D.L. 3482

impala CAMPING WORLD SIDNEY
Presents
"TENT TRAILERS"
Apache, Lionel, Otto, Steury, Venture, Leisurecraft $890
"FIFTH WHEELS"
Olympus, Splitliner, Skippy $7895
"MOTORHOMES"
Champion, Cabana, Olympus (Test drive? Yes)
73 OLYMPUS MH DODGE CHASSIS
With 318 V-8, disc brakes, tilt steer., self-contained, private bedroom, 3-way fridge, dual battens, 2" sytrofoam construction. Finest floor plan. Compare to $14,000 units.
INTRODUCTORY PRICE $11.495
"CHAMPION" NOW NUMBER 1
Champion Homebuilders now produce more motorhomes than Winnebago.
Why?
1. Total steel frame construction.
2. Lowest price in N.A.
3. More value—Full 1 Yr. warranty.
20'—24'—28' sizes.
Compare and you will see why they are Number 1
OPEN IN SIDNEY
Good Selection
Low Prices
Tent Trailer Rentals
10077 GALARAN RD., SIDNEY
on Pat Bay Hwy. 656-5504
Dealer No. 2456
Open every day except Monday

OKANAGAN CAMPERS
SALES—RENTALS
Peter Pollen FORD
1060 YATES
384-1144
Dealer Licence D1188

FENNELL'S TRAILER SUPPLIES
Parts — Propane — Repairs
Profiled Aluminum
We are pleased to announce that we are now dealers for FLEETCRAFT Trailers and Campers.
GALAXIE CAMPERS
SPORTSMAN CANOPIES
Summer Schedule
Open 7 days a week
6459 Pat Bay Hwy. 652-2511

Weekender Campers
Caveman Campers
Layton Trailers
PARTS—SERVICE—REPAIRS —RENTALS—
Dominion Motors
Motor Dealers Licence No. D-2946
Victoria, B.C. 1703 Blanshard
Across from the Hudson's Bay Parking Lot 385-5012

14 FT. TRAVEL TRAILER FOR sale — Electric brakes, furnace, stove with oven, ice box, sleeps six. Good condition. $1300. 384-6734.

UTILITY TRAILER, 800 LB. CAPacity, complete with spare wheel and tire, light etc. licensed, $135. 478-6362.

1964 FALCON CAMPER VAN, furnace, stove and cooler, good running condition. $1,100 or offers. 478-6390 or 479-1016.

1967 MERCURY RANGER ½ ton, heavy duty, air shocks. 1971 Galaxy 8' custom camper, excellent condition. $3000. 477-1314.

AIRSTREAM 1968 INTERNAtional model, 26', air conditioning, luxurious and unmarked. 748-8478 Duncan.

18' TRAVEL TRAILER, 1968, ALL equipped, excellent condition, ready to go, $2,500. 10661 McDonald Park Road, Sidney.

UTILITY-CAMPER TRAILER, 7'6x5'6, heavy duty tires, $150. 652-3566.

1971 VOLKSWAGEN CAMPER, with fridge, excellent shape, best offer. 383-9287.

HOMEMADE TENT TRAILER, cupboards, drawers, excellent condition. $225. 656-3205.

206 DUPLEXES TO RENT

LARGE 2 BEDROOM, LIVING room with fireplace, kitchen, and dining area. Entrance front and rear. No pets or children. $125. Phone to view before 11 a.m. by appointment 384-5837.

1027 COLVILLE S-S 3-BEDROOM. Near new. W-W carpet. $225. Aug. 1st. Swinerton, Stewart Clark, Ltd. 1318 Blanshard. 385-2481, Rental Agent.

NEW DELUXE 3 BEDROOMS, 2 baths, large yard, full basement, stove, fridge, wall-to-wall throughout, near Saanich Municipal Hall, available August 1, $300. 479-5631.

SIDNEY DUPLEX, WALL TO wall carpet, range, and fridge, full basement, drive-in garage, fenced yard, $175 per month. Available August 1st. 656-2040.

FAIRFIELD, SPACIOUS, UNFURnished 1-bedroom, $155 Also furnished bachelor $130. Quiet mature business people. References. 384-2660.

SIDE BY SIDE, AVAILABLE September 1st. Fairfield and Gonzales. $135. Spacious 1 bedroom, full basement. Quiet adults. References. 384-2535.

AVAILABLE AUG. 1ST. LARGE 1-bedroom upper duplex. Self-contained. Close Beacon Hill Park. Oil heat, water included. $145. 384-4435.

SIDE BY SIDE, 2-BEDROOM, child welcome. $125. 385-2987.

210 HOUSES TO RENT UNFURNISHED

WATERFRONT
$400. "The Breakwater," Harbour Road, Sidney. Brand new 3-bedroom condominium, 2½ baths, 2 sundecks, boat moorage, available immediately. References required.

$175—3826 Quadra Street. 3 bedroom older home close to Cloverdale Ave. Full basement. Available Aug. 1.

PEMBERTON HOLMES LTD.
384-3124 OR NIGHTS 384-8126

GORDON HEAD TOWNHOUSES
Blair and Larchwood
Perfect for family living 2 and 3-bedroom units. Spacious living room and dining room. Wall-to-wall carpets, including all appliances, rumpus room, full basement, separate courtyard, beautiful playground. No dogs or cats. Within just 3 blocks of all schools.
477-5422
Phone between 4 p.m. - 8 p.m.

UNIVERSITY GARDEN HOMES. Spacious 2 or 3-bedroom family townhouses, 1½ bathrooms rumpus room opening onto an acre of lawn. Carport, sundeck, inner court. Heat, hot water, drapes, cablevision, appliances included. No pets. $215 and $240. 386-6235.

AVAILABLE IMMEDIATELY — Large 3 bedroom home on 1¼ acres, 9 miles from Victoria. W-W carpet, fireplace, built-in range and ovens, 3 car garage. Yearly lease $300 month. 652-3565 between 6-9 p.m.

3 BEDROOMS, LIVING ROOM. dining Area, Approved Day Care Classroom, and Facilities for 15 Children Attached.
P. R. BROWN and SONS, LIMITED
762 Fort Street Ph. 385-3435

LARGE 5 BEDROOM PLUS DEN, new home, sea and mountain views, wall-to-wall carpet throughout, large kitchen with built-ins and dishwasher. Available Sept. 1 on long term rental. $325 per month. No pets. 388-7120.

$275 HAULTAIN, 3-4 BEDROOM home, family kitchen with dishwasher, dining room, living room with fireplace, wall-to-wall carpet, full basement, fenced yard with fruit trees. References required. Lease preferred. 383-8629.

SHELBOURNE-HILLSIDE DIStrict, 2-bedroom home, full cement basement, with rumpus room and fireplace. Available Aug. 1st. $170 month. 658-5600.

RENTAL PURCHASE 3 BEDrooms renovated as new in Gorge area. $250 per month will rent to purchase. Weekdays 9-5 only. 388-7891.

$185 QUADRA AT BAY ST. 2 bedroom large living and dining room, kitchen with electric range, basement, large fenced yard, for responsible tenant. Phone 592-1943.

4-ROOM BUNGALOW, 2 BEDroom, cooking and heating electric. Available September 1st. For working couple. No pets. 386-0156.

WOODBURN AVENUE
University area. 3-4 bedrooms, luxury home, den, etc. $350. Royal Trust Co. 388-4311.

WANTED SEPTEMBER 1, 3-BEDroom unfurnished house, preferably Fairfield - Craigdarroch area. Victoria Press Box 15.

WARM 3 BEDROOM HOME, OIL furnace, fridge, electric range, hot water, close to downtown. No children or pets. 386-2069.

4-BEDROOM HOUSE, FOR RENT, children and pets welcome. 383-9395.

COOK-MAPLEWOOD AREA. A roomy 2-bedroom house. No pets. $185. 478-2060.

WANTED: YOUNG PERSON TO share expenses in 3-bedroom house. 384-3181.

A 3 BEDROOM HOUSE IMMEDIately needed. Preferably in the country. 743-2274.

SMALL 2-BEDROOM. STOVE, fridge, cablevision, drapes. $135. 477-8603. Drive by 2203 Spring.

3-BEDROOM, LARGE FRONT room, 3856 Douglas. $220. 385-2987.

SMALL OLDER COTTAGE, 1 bedroom, $100. 479-2684.

211 HOUSES TO RENT FURNISHED

LANSDOWNE, BEAUTIFUL view, 2 bedroom, den, wall to wall. Available August 1st. For 6 months or longer. Adults please, no pets. $325 per month, 592-2781. or 477-8395.

212 HOUSES WANTED TO RENT

RESPONSIBLE COUPLE WITH 2 school age children desire 3-bedroom or 2-bedroom home with basement from August 1. Preferably in Esquimalt. Phone 385-8412 or 598-3597 after 6.

SEPT. 1ST, FAMILY WITH 3 children plus pets wish a 4-bedroom home with garden preferably in Oak Bay. Older home accepted. Major J. E. Lutz, Box 136 Southport, Manitoba.

RESPONSIBLE CALGARY COUple with 2 boys, 4 and 9, required 2 or 3 bedroom home by August 1st, preferably Oak Bay or Gordon Head. Up to $250. Must be clean. 592-2854.

RELIABLE SINGLE TEACHER wants 1-3 bedroom cottage or house in quiet area. Preferably for August or sooner. References. 477-6134.

HELP! A YOUNG, NEWLY-married local couple desires a small cottage in the Sooke, Langford, Colwood or View Royal area. 598-5524 after 5 p.m.

RESPONSIBLE COUPLE, 1 child, require for September 1st, 1973, 2-3 bedroom duplex or house up to $170. References. 383-5734 evenings.

IF YOU DON'T WANT TO SELL your home, we have reliable tenants waiting to rent. Phone Mr. Marshall, Boorman Investment Co. Ltd.. 386-9212.

FINISHING CARPENTER WANTS 2 or 3 bedroom house, willing to do renovations, remodelling or repairs, in exchange for low rent. 652-3505.

UBC EDUCATION GRADUATE and family require a comfortable 3-bedroom home in rural Victoria for August 1. Phone Vancouver, 228-9145.

EXECUTIVE DESIRES 4 BEDroom home South Oak Bay, by September 1st. for 1 year. Excellent references 384-9756 after 5 p.m.

CARPENTER WITH WORKING wife wants 1 or 2 bedroom house in quiet area. Can do repairs and upkeep. References. 478-7309.

RESPONSIBLE COUPLE WITH 2 school-age children want 2-3 bedroom house in Langford area. Reasonable rent. 478-5075.

WANTED TO RENT, SMALL warehouse or storefront space, approximately 300 square feet, monthly rental. 382-9333.

SMALL HOUSE, YEAR ROUND, by couple. Rural or semi-rural, plumbing not necessary, by end of month, write 1159 Newport Ave.

MUST MOVE BY AUG. 1ST. COUple with 2 children wish clean 2 or 3 bedroom house. Around $150. References. 386-9577.

YOUNG RESPONSIBLE COUPLE with 1 child require 1 or 2-bedroom house in Colwood, Langford area. Up to $180. 478-1286.

RELIABLE TENANT REQUIRES 1 or 2-bedroom house or cottage with some seclusion. 479-2940.

QUIET AND RESPONSIBLE MAN needs semi-secluded cottage. References. 386-7608, 658-5780.

212 HOUSES WANTED TO RENT

FORT ROYAL MEDICAL CENTER
1900 Richmond Ave.
Modern office space, available immediately.
P. R. BROWN and SONS, LTD.
762 Fort Street Ph. 385-3435

2-3 BEDROOM HOME ON WAterfront or acreage, commuting distance from Victoria desired by working couple. With excellent references. Please phone Gerry 384-7108 between 9-5:30 or 479-3136 after 6 and weekends.

HOME $275-$325 MONTHLY
Unfurnished or partly furnished 3-4 bedroom large house. Family delights in upkeeping house and garden. Aug. 1st or earlier. Phone Abe any evenings 5-7 or Sat.-Sun. 9-noon, 388-6681.

WANTED TO RENT, 3 OR 4-BEDroom home with basement. Maximum rent $225. Prefer large older home with yard. Light gardening. Have references. Phone 479-1850 Saturday 9-5.

GIRL WITH 4 MONTH OLD baby wants to rent a room from couple or the same. 384-3160.

215 HALLS, WAREHOUSES STORES AND OFFICES TO RENT

BASTION SQUARE BOARD OF TRADE BUILDING

Old World Charm.
Modern setting and facilities.
Full air conditioning.
Three only spacious offices.
920 sq. ft., 930 sq. ft., 1250 sq. ft.
Reasonable Rent.
Apply Property Management Department
KER AND STEPHENSON LIMITED, 385-3411

CONVENIENT OFFICE SPACE
Downtown Location.
Four Private Offices.
General Office.
Air Conditioned.
Light and Janitor Service.
1,460 sq. ft.
Reasonable Rent.
Apply Property Management Department
KER AND STEPHENSON LIMITED
385-3411

BLOCK BROS.
Office Space
Retail Space
Campbell River
580 SQ. FT. UP TO 3,500 SQ. FT.
MAIN STREET,
CAMPBELL RIVER
COMPARABLE RATES
CONTACT R. WALKER, R.I. (B.C.)
HOME 287-6524
OFFICE 287-8391

LANGFORD
1002 GOLDSTREAM
New offices and Retail Space
From 300 square feet and up, ideal for stores, doctors, dentists, accountants, Real Estate, Notary Publics, banks, other businesses and professions. Ample parking. 477-4925.

FORT ROYAL MEDICAL CENTRE
1900 Richmond Ave.
Modern office space, available immediately.
P. R. BROWN and SONS, LTD.
762 Fort Street Ph. 385-3435

DOCTORS
DENTISTS
ACCOUNTANTS
OTHER PROFESSIONS
Dentists, accountants and other professions. New office space with parking, at 1939 Lee Ave., adequate parking space partitioned to your requirements. One block from Jubilee Hospital. Phone 385-5911 Hatley Holdings Ltd.

LARGE OFFICE SPACE GROUND FLOOR
Older, 2 storey brick building, centrally located in growing retail-wholesale area. Parking available. Sale or lease. Good terms. Ken Walters—Evenings 385-7820.
Swinerton Stewart Clark, Ltd.
1318 Blanshard 385-2481

OAK BAY RETAIL SPACE
Approx. 1200 sq. ft. for rent at $400 a month or half the space for $200 a month.
HILARY STEWARDSON
386-3494 or 598-4172

INDUSTRIAL BUILDING — OR warehouse, concrete building, 2000 sq. ft., high ceiling, office, washrooms, oil heating, available Aug. 1. 867 Viewfield Rd., Esquimalt. 382-3023, Premo Engineering. Evenings, 388-5743.

AVAILABLE AUGUST 1st
Ground floor entrance, suitable for private office or retail. Approx. 220 sq. ft. $85; Also office 17' by 17', $50. Manager, 904 Hillside 386-3048.

NICE BRIGHT OFFICE SPACE for rent, also warehouse in back, 1500 sq. ft. parking space provided. Heat and electrical supplied. Ph. 382-4834 or see at 493 D Burnside Road East.

WANTED IMMEDIATELY APprox. 2-3,000 sq. ft. of warehousing space. Close vicinity of Pandora and Blanshard Streets. 385-1383 Monday-Friday, mornings only, ask for Harry.

GOVERNMENT STREET
$250. 1625 sq. ft. of 2nd floor office space. Heat and water included. Smaller areas also available.
PEMBERTON, HOLMES LTD.
384-8124 OR NIGHT 384-8126

OAK BAY VILLAGE. UPSTAIRS offices. First — $70 per month. Second — $90 per month. Light and heat included. Available immediately. Call Jack Mears Oak Bay Realty Ltd. 598-3321.

3500 SQ. FT. RETAIL STORE space. 1202 Wharf. $3.00 a square foot, all or part. Also 3100 8' ceiling storage area. 135 sq. ft. 477-3003, 592-2488.

STORE AT 552 PANDORA AVAILable. $160 or will renovate to suit. Call John Addicott, BROWN BROS. AGENCIES LTD., 385-8771 (Anytime).

RIDICULOUSLY LOW RENT, APproximately 1000 sq. ft., third floor, 700 block Yates. $60 per month. 383-4168.

1,000 SQ. FT. SHOP WITH LARGE roll-up door on paved lot. 2 minutes from downtown. 386-8421, 477-2869.

WANTED TO RENT RETAIL store outlet downtown for antiques. Will take over lease. Write! 331 W. Pender Street, Vancouver.

NEW CONCRETE BLOCK WAREhouse and office space, available immediately. 382-9014 or 386-9501.

233 MORTGAGE LOANS AND INSURANCE

MORTGAGE FUNDS
Available for residential properties. Current rates, quick decisions.
BOB JONES 652-1141
BRENTWOOD PROPERTIES AND INSURANCE AGENCY LTD.

VIDCO
386-1381
MORTGAGE FUNDS
Any amount. Instant decisions.

MONEY TO LOAN ON MORTgages. Quick decisions. Also agreements and mortgages purchased for cash. See us for top price.
A. BERNARD and CO. LTD.
655 Fort Street 384-9335

MONEY AVAILABLE
Low rates for First or Second Mortgages, Interim Financing. Building Loans, Refinancing.
P R. BROWN AND SONS LTD.
762 Fort St. 385-3435

CASH FOR YOUR MORTGAGE or agreement for sale. Quick decisions and highest prices paid. M. Braithwaite, Financial Survey Ltd., 384-9305, Res. 592-0638.

233 MORTGAGE LOANS AND INSURANCE

TWO IMPORTANT REASONS FOR DEALING WITH
NIAGARA
The Things We Have:
—Competitive rates.
—Fully amortized loans. (Up to 20 years)
—Liberal plan for the purchase of existing mortgages.
—Friendly, courteous people.
The Things We Don't Have
—Commissions.
—Hidden fees.
—Bonuses.
—Restrictive prepayment clauses.
NIAGARA REALTY OF CANADA LIMITED
1032 YATES
384-9365

MORTGAGE FUNDS AVAILABLE FOR ALL B.C.
FROM 9½% (VICTORIA)
UP-ISLAND, LOWER MAINLAND INTERIOR AND NORTHERN B.C.
HOMES, WATERFRONT PROPERTY
LAND OR DEVELOPMENT PROPERTY
Drop us a line or phone collect. Perhaps we can serve you. Let us have full details of your property so we may give you a quote as to rates, terms, costs, etc., with no obligation on your part.
Cash valuations given on any existing mortgages or agreements without obligation.
COURTESY TO FELLOW BROKERS
Write or phone
Mr. Len Thomas at
DOUGLAS HAWKES LTD.
990 Blanshard St.,
Victoria, B.C.
PHONE 384-7128 (Collect)
After hours 479-6382 (Collect)

NO BONUS HOME EQUITY LOANS
Here is your opportunity to borrow the inexpensive way. You may borrow up to 90% of your property value whether your home is paid for or not. No amounts too small or too large. Interviews in the privacy of your own home.
EXAMPLES:

AMOUNT	PAYMENTS FROM
$2,000	$23.00
$3,000	$33.00
$4,000	$47.00
$5,000	$59.00

15 year ammort. — 5 year term.
FOR FAST COURTEOUS SERVICE CALL ME TODAY. Money immediately available.
W. A. (Bill) HODGSON
385-4528 385-8563
24 Hour Service
Byron Price and Associates Ltd.

NEED MONEY??
TO BUY — BUILD — REMODEL — REFINANCE
1st — 2nd — Equity Mortgages Arranged or Purchase
—AGREEMENTS FOR SALE PURCHASED OR SOLD
—BUILDERS INTERIM FINANCING ARRANGED
—We loan in ALL AREAS Including Up-Island
—For Quick Courteous Confidential Service Call
DON MacGILLIVRAY
ROBERTS INVESTMENTS AND MANAGEMENT LTD.
702-1175 Douglas
Tel.: 388-6691 (24-hour service)

MORTGAGE MONEY
Any amount at current interest rates. Quick decisions. Interviews evenings and weekends. Call JOHN ADDICOTT.
BROWN BROS. AGENCIES LTD.
"Since 1918"
1125 BLANSHARD ST.
385-8771 (anytime)

MORTGAGES
1st and 2nd AVAILABLE
FAST, CONFIDENTIAL SERVICE
FARMERS AND MERCHANTS TRUST CO. LTD.
Call: TREVOR MILSTED
388-9172 Eves. 592-2550

MORTGAGE MONEY
1st-2nd-3rd—Interim Financing. Experience and understanding does help. No Obligation.
BILL WESTCOTT 385-7761
D. F. HANLEY AGENCIES LTD.

FIRST AND SECOND MORTGAGE FUNDS AVAILABLE AT COMPETITIVE RATES. UNLIMITED FUNDS, CONVENTIONAL AND PRIVATE. QUICK DECISIONS. CALL MR. McKENZIE, 386-7521 (anytime). BOORMAN INVESTMENT CO. LTD., 1111 GOVERNMENT ST.

MONEY AVAILABLE TO BUY MORTGAGES OR AGREEMENTS
NEW OR EXISTING
K. M. JACOBSEN, 382-9191 or 658-8679
CANADA PERMANENT REAL ESTATE DIVISION

VIDCO
PATRICK C. PARKER
MORTGAGE FUNDS CONSULTANT
386-1381

234 MORTGAGES FOR SALE

"TODAYS BARGAINS"
1—$40,000 1st mortgage 10½% $400 per month on new $90,000 home in North Saanich. An outstanding covenant. A cautious investors dream$
2—$30,000 progressive builders' loan 15%, 1 year term. Competent builder. $9,500 lot in Braemar Heights.
Call Don Harvey, 386-8321. Homefinders Wall and Redekop.

SHORT TERM
Interim financing required for small sewered residential subdivision in prime Greater Victoria area. Good interest rate.
MERCURY INVESTMENTS
386-0130

NEED INTERIM FINANCE ON residential property, excellent rate, short term. Call D. H. MacGillivray.
ROBERTS INVESTMENTS LTD.
Bank of Commerce Building
702—1175 Douglas St. 388-6691

PRIVATE
First Mortgage, 1 year term, 20-year amm. $16,400. 10½%. 382-6484.

240 BUSINESS OPPORTUNITIES

RETIREMENT LODGE
Above average home, fully licensed and zoned, offering full service to ladies and gentlemen. Very tastefully furnished and in top condition. Excellent verified financial statement. Competent staff allows casual supervision. Quiet area near Victoria General. Good terms considered.
Ken Walters—Anytime
385-2481
Swinerton,
Stewart Clark, Ltd.
1318 Blanshard

BUSINESS
Own your own business — Modern fish and chip restaurant — going concern — Take over immediately — located in rapidly growing area —financial statements available to responsible enquiries — HUGH J. WYATT, BLOCK BROS. REALTY LTD. 386-3231 or 652-2867.

TRANSPORTATION COMPANY
For Sale 112—749-3481

240 BUSINESS OPPORTUNITIES

¾ ACRES
206 ESQUIMALT
Vendors leasehold interest is offered for sale for $70,000 with purchaser assuming 13 year government lease of $931 per year. Possibilities of lease extension. Presently zoned, light industrial but a residential component could receive favorable consideration. Long range objectives indicate total residential for the immediate area. Expansive views possible.
Improvements consist of approximately 3600 square feet of newer concrete building which is currently designed for restaurant and banquet use. (Existing restaurant business with extensive equipment inventory is for sale separately and preferably should be moved.) The building has 3 washrooms, oil heat and good electrical system. Could be converted to offices, showrooms or similar.
Enormous parking lot is asphalt. Located in the city of Victoria. A new M.L.S.
BRENT D. EWING
388-6424 658-5661
BAYSHORE REALTY LTD.
512 FORT ST.

MID-ISLAND DRYCLEANING PLANT
Owners health forces sale of this fully automated 2½ operator plant, now operating on a $2.75 base unit price. Area population increasing very rapidly thus giving an energetic operator ample opportunity to increase trade. Owner will assist purchaser to establish a smooth take over. Sale includes business, equipment and established 5-year lease. MUST BE SOLD. Inquiries to PAT DOUGAN 743-2557 or 746-4154.
Homefinders Wall and Redekop, Duncan, B.C.

RESTAURANTS
These are the best business opportunities available—
Easy run coffee shop with take out service—open 7:30 till 5 p.m. Longer hours if desired. 10 yr. lease—all new equipment. $21,900.
Restaurateurs — Dining lounge — fabulous decor. Licensed! Don't miss this. $65,000.
Resort area — dining lodge — gross $200,000. Are you interested in an out of province resort?
For information on the above Restaurants please call:
THE ZIEGLER'S
388-4271 592-1768
J. H. Whittome and Co. Ltd.

GROCERY STORE LIVING QUARTERS THE VERY BEST!
Exceptional opportunity for one who wants a lucrative grocery busineхs and living quarters. Now read this! Operating six days a week — on short hours. Turnover of $16,000 sales per month, or approx. $180,000 sales per annum. Best fixtures and equipment. Living quarters has 3 bedrooms, large LR, large kitchen, full basement. Full price $90,000 plus stock. Phone Victor Wong, 385-2458 or 479-6569. Byron Price and Assoc. Ltd.

NEW LISTING
—Business, Buildings, Equipment
This established grocery store has excellent living accommodation—for further information call PAULINE BROOKES or JESS McGRATH 384-8001 The Royal Trust Company. Asking $55,000.

CONTINENTAL RESTAURANT
$29,500
What an opportunity to obtain a beautifully designed and decorated restaurant. Modern equipment, ample parking, centrally located. Fully licensed. Just take over and begin making money. For information to view phone DEL MARSHALL, BLOCK BROS. REALTY LTD. 386-3231 or res: 479-5894.

LICENSED REST HOME COUNTRY SETTING
$100,000 FIRM
Nicely located on a lake 45 mins. drive from Victoria. Licenced for 12 guests. Vendor will consider ½ cash balance by A-S Premises offer excellent living quarters for owners, plenty of local help available, building has been updated. Viewing by appointment only. MLS GRAY LAITE 656-5267 or SID HASLAM 477-1994 or 382-9191 Canada Permanent.

450' WATERFRONT BEACH RESORT
Fabulous beach front property. Cabins and trailer hook-ups. A good operation with excellent development potential. Priced $120,000. Call MARG or GLEN McGREGOR 384-8001; res. 477-3675. The Royal Trust Co.

BAKERY $39,500
Here is a choice bakery located in shopping plaza. Equipment in new condition. Presently supporting $16,000 draw and excellent return on asking price and still growing. Owner wishes to retire. For information to view phone DEL MARSHALL. BLOCK BROS. REALTY LTD. 386-3231 or res: 479-5894.

BEAUTY SALON
Reduced to $6,000 for quick sale because of illness—a growing business in an excellent location, 4 dryers, 2 shampoo basins, 4 styling stations. Please call us for more information: GLEN or MARG McGREGOR 384-8001 or Res. 477-3675. The Royal Trust Co.

$19,500 FULL PRICE
GROCERY STORE
Land, business and equipment included, stock of approx. $5500 is extra. Good location among apartments, homes and condominiums. 2-pce bath, extra room in addition to store area. GRAY LAITE 656-5267 or SID HASLAM 477-1994 or 382-9191. MLS. 4014. Canada Permanent.

PENDER ISLAND
11.74 acres on main road near Port Washington. Modern 2 bedroom home and warehouses. This is an excellent opportunity to start a building supply business in a growing community. $69,500.
F. McLaughlin 385-7555
Shawnigan Realty Ltd.
383-0311 ML-4788

RESTAURANT
Illness forces sale of this profitable well equipped Business. Located in popular shopping centre. Seats 59, 5 year lease. Open 7-5. $42,200 full price. For further information, please call LLOYD ELLIS, 658-8222. Island Homes Ltd. 2504 Douglas St., Victoria.

SERVICE STATION
Excellent location station showing good returns. Major oil company lease. Full price of $25,000. includes stock and fixtures. Good growth potential.
KEN HENDERSON 385-9741
J. A. Henderson Realty Ltd.

TEXACO CANADA LTD.
HAS FOR LEASE
3 bay — large volume service station. Contact Don Brown at 382-7224, after 6 p.m. 477-1461 or write Texaco Canada Ltd., 120 Kingston St., Victoria, B.C.

BEAUTY PARLOUR
Great down town location. Lots of hard work. Grossed $56,000 last year. Business and equipment only. EXCL. Call now for details. EXCL. JACK DOBSON 382-9191 or 658-8837 Canada Permanent.

CROFTON — 2 ADJOINING COMmercial seaview lots, centre of town, sewer, city water, paved street. Good location, various types businesses. Non resident owner will sacrifice — $4500 each. Chemainus 246-3758.

BY OWNER — BUSY DOWNtown restaurant, short hours, ideal for couple. Has interim permit. Asking $17,500. Phone 382-6741, days or 382-2700 evenings.

FOR SALE
Owner-operator trucks. Guaranteed annual work. G. W. Clifford, OK Trucking Co. Ltd., 760 Topaz, 386-3414.

GEORGE DEVLIN
Real Estate Consultant
635 Humboldt 385-2725

500 SHARES CARAVAN TRAILER Lodges, at $2.50 per share. 592-2991.

SMALL CAFE FOR SALE. $3500. Apply 305 Island Highway, Victoria.

240 BUSINESS OPPORTUNITIES

TINY GROCERY BUSINESS
HUGE BLDG.—2.46 ACRES LOT!
8 RENTALS
LOVELY LIVING QUARTERS
On Major Cross Road in fastest growing area. Huge building is ideally located for supermarket; meat market, hardware, sporting goods, boat sales, trailer sales. Across from 3 schools in Langford. Present income on building alone is $900 month. Nice living quarters. Asking $125,000. F. WILLS.

BUSIEST INTERSECTION
BUSINESS AND OPPORTUNITY
CAR SALES AND REPAIRS
This is one of the best pieces of Real Estate available. Beautiful large home, ideally suited for restaurant, offices, or guest house. At present, owner is busy repairing and selling cars from separate building. Right adjacent to Gorge Road and Hillside. What exposure! Thousands of cars daily. Asking $79,000. F. WILLS.

BUSINESS AND PROPERTY
HANDYMAN'S SPECIAL
This little retail business is a winner. Sales have tripled in 2 years and could go 50% higher with about $1500 more stock. Plenty of room to expand. Cozy living quarters. Can earn the wife $7,000 to $8,000 year while husband still enjoys his job. Trade your house or Mortgage for Vendors equity. Asking $43,900. Easily financed. Has owners quarters plus 2 suites on upper floor. Terrific potential here! F. WILLS.

JACK MEARS OAK BAY REALTY LTD.
1686 HILLSIDE AVE.

GROCERY STORE and SNACK BAR
Lake Cowichan Area
Good volume, excellent building, well-equipped. Company house available. Asking $49,000 plus stock. Call GEORGE NAYLOR at 746-6177 or 746-5210.

GLASS BUSINESS
in booming Duncan, a great opportunity for a good tradesman. Truck, tools, some stock and office equipment. Only $4,950. Call GEORGE NAYLOR at 746-6177 or 746-5210.

MAN AND WIFE OPERATION
Established franchised chicken fry business. Showing attractive yearly net. First rate equipment, large working area in bright and clean premises. Asking $19,500. Call GEORGE NAYLOR at 746-6177 or 746-5210.

NANAIMO REALTY (DUNCAN) LTD.
Duncan Financial Centre
Duncan, B.C. — 746-6177

HERE'S YOUR OPPORTUNITY
to earn executive income in a drycleaning plant, which features the most modern equipment. The revolutionary equipment in this plant will clean almost any fabric known to man. Vender will stay to teach buyer the business. Linland Equipment Sales, 3220 Heather St., Vancouver 9. 873-3271.

HERE'S YOUR CHANCE
To own your own business and home as well, for an asking price of only $39,900. Located between two supermarket shopping centres —on heavy traffic street, lots of parking for customers, large display area, office and store room. Basement. Complete living accommodation on main floor, upstairs. Phone now for more info to Bill Palfrey, 598-4210, Charles Loveday, 477-6994.
ISLAND HOMES LTD.

BUYING or SELLING
HOTELS and MOTELS
CALL
A
SPECIALIST
IRA FREEDMAN of
JACK MEARS
OAK BAY REALTY LTD.
386-2291 or 592-0511

SEAFOOD
A well planned modern business featuring — dining room, take-out, and home delivery. Situated in a prime busy area. Assume long term lease and first mortgage. Ideal for a couple seeking a very popular business with even greater potential. For further information by appointment, call PETER NASH at 598-3321 or 592-3473.
JACK MEARS
OAK BAY REALTY LTD.
2194 OAK BAY AVENUE

A-1 FISH AND CHIPS AND RESTAURANT
Showing over $7,000 gross per month. Asking $28,000, business and equipment only. For further information please call MR. DYER, 384-8001 anytime. The Royal Trust Co.

THERE IS MONEY IN FISH AND CHIPS
Excellent business opportunity in this well-equipped, well-established business located in a busy shopping centre. Let me show you the figures on this business. It could be just what you're looking for. Full price $19,500. Call GLEN or MARG McGREGOR, 384-8001, or res. 477-3675, The Royal Trust Company.

LAUNDROMATS
Carlton's Cleaning Plants. Located in Shelbourne and Town and Country Shopping Centres. Priced far below replacement cost and must be sold now. Call collect Jim McIntosh 684-5494.
Pender Rlty,
682-1851

CAN YOU COOK?
A very profitable man and wife business. A truly delightful community restaurant in Victoria, seating about 40. Beer and wine license. Health Board permit. Well equipped and attractively decorated — excellent location. Full price $25,000. Call GLEN or MARG McGREGOR, 384-8001, or res. 477-3675, The Royal Trust Co.

"BEAUTY SALON"
Tyrrell's of Oak Bay, a thriving business in a prime location. Good equipment, 4 booths with sinks. MLS 4758. DEAN ELLIOTT 386-7521 anytime, Res. 383-7339. Boorman Investment Co. Ltd., 1111 Government St.

$14,500 — $14,500
Own this money making cafe in good central location, good working hours. 7:00-5:30. Call BEN PARENT of NEWSTEAD REALTY LTD.
382-8117 or 598-3641

ONE YEAR OLD, 42 SUITES. NEAR THE SEA. ALWAYS WELL RENTED. PRICED TO SELL ON TODAY'S MARKET.
PHIL SIMPSON 386-7521
BOORMAN INVESTMENT CO. LTD. 1111 GOVERNMENT ST.

ESSO SERVICE STATION — Trans Canada Highway. Privately owned, good gallonage. Modern 3 bedroom, living quarters attached. 1.37 acres. Contact Mr. Vaughn S. Madden, Alexander, Manitoba, 752-2138.

BY OWNER
Mobile home park in Sooke. Lovely rented cottage. 10 units (approved for 16) on 2 acres plus approximately 4½ acres for expansion. $95,000. 478-6301.

MUST SELL THRIVING HOTEL business due to illness. Within 40 miles from City. Beer parlor seats 65, coffee shop, rooms and dining-room. Will furnish more details by mail. Victoria Press Box 21.

FOR RENT: MEAT DEPARTment in grocery store. Apply 1022 Cook St.

240 BUSINESS OPPORTUNITIES

MOTELS
1. 12 Units. PLUS owner's double unit. PLUS trailer parking PLUS undeveloped land for future use when sewers in. Try your trade-in, paper or money. Make a deal at $169,500. MLS 4624.
2. Up Island a little bit, 16 units, (2 storey type) 9 up, 7 down plus owner's large 2 bedroom suite, modern, up to date. I.D.B. financing. Ideal man-wife set-up. Trades considered at only $155,000.00. This is great!
Call JOHN RUSSELL, 386-2955 or res. 592-3248. Mayfair Realty.

NURSING HOME
Located in Victoria. Licensed for 21. Gross income last year over $86,000. Very large beautiful 3-storey home consisting of 20 rooms. Includes owner suite. Attractive setting on just under 1 acre of park-like grounds. Could be rest home or easily converted to private home. Long established business operating to full capacity. Owner has other interests. Asking $140,000. Try your offer. JAY ROGERS, BLOCK BROS. REALTY LTD. 386-3231 or 477-4569.

DONUT HOUSE
Plus
COFFEE SHOP
Here's one where you can buy the whole deal. Vendor will show you how to make the donuts and dough. Ideal husband and wife enterprise. You get it all for cost of practically new equipment. Owner has other interests. This is worth your attention. Phone DEL MARSHALL, BLOCK BROS. REALTY LTD. 386-3231 or 479-5894.

MOTELS
I have 2 motels listed for sale and as this is the opportune time of the year to purchase please call me for information on either one.
LARRY WAGNER
386-3231
BLOCK BROS. REALTY LTD.

GROCERY
Growing volume, 3 bedroom livng accommodation. Are you a friendly smiling grocer? Prosper as you smile here at only $55,000 (plus stock). JOHN RUSSELL, 386-2955 or res. 592-3248. Mayfair Realty.

PET SHOP
Established well located business. 3 years lease. Clean and profitable. Suit man or woman. One person can handle. Stock and equipment $8,900.
843-7474 GEOFF HODGSON 383-0311
SHAWNIGAN REALTY LTD.

HOBBY SHOP
Established Business featuring tropical fish. Various hobby craft supplies and Allied Merchandise. Low rental lease. In good traffic area. For full particulars call
479-1667 BILL ANDERSON 479-6648 (MLS)
J. H. Whittome and Co. Ltd.,
Royal Oak Branch

MOTEL
Choice one-of-a-kind location. Five units, all with sea view, plus owners residence. Steady year-round business and still growing. Plenty of room for expansion. $50,000 will handle. ML4813.
FRED SUTTON, 658-5104
J. A. HENDERSON REALTY LTD., 385-9741

241 BUSINESS OPPORTUNITIES WANTED

WANTED!
Client arriving from out of town interested in property suitable for poultry production. Please call ETHEL HARVEY 592-4522 or MARG PRICE 477-1941. BLOCK BROS. REALTY LTD.

WANTED!
Greenhouses with living accommodation. Call ETHEL HARVEY 592-4522 or MARG PRICE 477-1941. BLOCK BROS. REALTY LTD. 386-3231.

244 REVENUE PROPERTY

APARTMENT BLOCKS FIRST CLASS RENTAL AREAS
1. 43 Suites just listed. You'd be proud to own this beautifully designed and well kept building close to Beacon Hill Park. Newer block, with moderate rents. And only $12,500 per suite!
2. 16 Suites, excellent location near city centre. Less than $11,250 per suite. Try $30-$40,000 down.
3. 44 Suites, only one block to Government offices. Six 2-bedroom, 30 1-bedroom, and 8 bachelor suites. Two year old building with long term 8% mortgage. Price $560,000.
4. 43 Suites, less than two years old, and located near the heart of town.
5. 33 Suites—near new, walking distance, on a quiet street. $136,000. Cash required. $11,000 per suite.
For further information on any of these apartments (and many more) Call ALMER OLSON The Royal Trust Company, 384-8001.

OAK BAY DUPLEX
Very large up and down duplex. Separate living rooms — dining rooms, 2 bedrooms, kitchens on both floors, 1 bathroom up. 2 bathrooms main floor, ½ bathroom down with 2 rooms. Secluded lot, separate garages — separate electric boxes. Could have separate in-law suite on main. Revenue up to $225. For further information please call RUTH BENNETT at 598-3321 or 592-6257.

4 YEARS OLD
SIDE BY SIDE DUPLEX
Both sides have separate living room, dining room — 3 bedrooms, 2 bathrooms — 2 balconies. To view please call RUTH BENNETT at 598-3321 or 592-6257.
JACK MEARS
OAK BAY REALTY LTD.
2194 OAK BAY AVENUE

$36,900
OPEN TO OFFERS
M.L.
UP AND DOWN DUPLEX
(ZONED MULTIPLE DWELLING)
Top suite rents for $200.00. Live in the bottom 1200 ft. 2 bdrm suite for less than rent. Taxes $356.00 gross.
TOP SUITE: 2500 ft. on two floors — 2 baths — 4 bdms — L.R. — modern kit. — glass doors to garden.
LOWER SUITE: 1200 ft. at ground level — 2 bdms — modern kit — bath — L.R. — den.
385-2471 HUGH YEREX 479-8169
Johnston and Co. Ltd.

52 Suites
CITY OF VICTORIA
Near Jubilee Hospital
Brand New
$850,000
Because of its convenient location, good design and sound construction the apartments and offices in this building are renting very well indeed at realistic rentals. Suites consist of 24 singles, 18 doubles, 3 batchelors and, on the ground floor, 7 fine professional offices. These factors plus the 1st mortgage of $613,500 at 9½% on 20 year term with 30 year amortization, make this property an EXCELLENT LONG TERM EQUITY INVESTMENT. To provide yourself with a superb "hedge" against inflation, call me for more details.
HAROLD GROOS
Roberts Investments Ltd.
702-1175 Douglas St. 388-6691

244 REVENUE PROPERTY

HENRY BITTERMAN LTD.
2700 Government 386-2971
SAVE . . . $ $ $ . . . HUNDREDS
Our Commission—only 4%
4% 4% 4% 4% 4% 4% 4% 4%

BUSINESS SITE
Commercial lot — 60x120 with building — 20x40. Barbers — Beauty Parlors — Bakery — Repair Shop — or? $25,000.

SxS DUPLEX
1100 and 1500 square feet; 1½ baths each — lot 75x130. Good investment — 3 yrs. old, $31,500.

BLAIR SCOTT
386-2971 478-5912

INVEST
$20,000
IN NEW APARTMENT BUILDING
70 SUITES
By syndicated ownership achieve all the advantages enjoyed by large investors yet retain the right to individual depreciation allowances. $20,000 buys a 1/14 undivided interest with your name on the title. Building under professional management. For further details call B. E. JEFFERY at 598-3321.
JACK MEARS
OAK BAY REALTY LTD.
2194 OAK BAY AVENUE

TRADES CONSIDERED
APARTMENT BUILDING
36 Suites consisting of bachelor, 1 and 2-bedroom units located close to downtown, Beacon Hill Park and Dallas Road Waterfront. Just over 2 years old and in excellent conditio. Some suites with sea views. For full particulars:
B. JOHNSON 386-1341
W. MICHAELS 24 Hr. Service
JACK MEARS OAK BAY REALTY LTD.
1686 HILLSIDE AVE.

Eleven Suites
928 Bay St.
Only $77,500
This older building, not a conversion has 11 one-bedroom suites. Wiring and plumbing is fairly modern and has a solid foundation. This building is showing an excellent return on investment.
On the above property CALL:
388-4271 RICK KINNIS 477-9394
J. H. Whittome and Co. Ltd.

DUPLEX JAMES BAY
BEACON HILL
This older model up and down duplex has a 2 bedroom suite up, a one bedroom suite down, full basement satiurofibe ,—toup, basement suitable for further development, separate electric meters, nice level lot located close to the beach and park. Good potential here. Offers are invited on an asking price of only $36,000. Call me now for details and to view.
386-2111 LEON JICKLING 384-8669
MONTREAL TRUST CO.

4 SUITES
HIGH QUADRA
Well planned, 1 bedroom suites, in excellent condition. New hot water furnace. Just listed at $43,500.
Please call Dick James, 592-2139. Swinerton, Stewart Clark, Ltd.
1318 Blanshard 385-2481

ESQUIMALT DUPLEX
Up and down duplex app. 10 years. Both units have 2 bedrooms, separate furnaces, etc. High view lot overlooking the harbor. $36,500. OLIVER DOUGLAS — TED WILKINSON 382-4251 anytime.
Rithet Agencies Ltd.

FAIRFIELD
5-SUITE CONVERSION
Located in quiet desirable area close to Beacon Hill Park and downtown. Main floor suite available for owner. Three suites are fully furnished. All in excellent condition. Asking $49,500. To view call Mary Mcguire, 479-7668, or Anna Chandler, 384-6939, Douglas Realty, 385-8784 anytime.

DUPLEXES
Three units all side-by-side, one new 3 BR full, easily developed finished in one month. Choose your own carpets. $47,000. Two older completely renovated inside and out. 2 BR, full basement, carpeted throughout. $37,000. Located in Langford, good revenue producers.
478-2477 BOB PAUL 478-5561
BLOCK BROS. REALTY LTD.

MOBILE HOME AND TRAILER Park with 900 ft. of lake front. Only 8 miles from centre of Victoria and close to No's 1 and 1A Highway. Terrific opportunity. Asking $160,000. MLS. Call
JACK GREENWOOD OR RUTH SALAGA
386-2911
Homefinders, Wall and Redekop

FOUR PLEX
A good investment consisting of 4 large 2-bedroom units, WW carpet, elec. heating, black top parking area. Built in 1972. High Quadra. Asking $63,500. Try your trade. Call TED CHARTRES, 479-1667 or 385-5508.
J. H. Whittome and Co. Ltd.
Royal Oak Branch

SIDNEY
30 SUITES
4 years old, elevator, laundries on each floor, covered parking. Convenient location near shopping and Marinas. Fully rented to good tenants. $385,000. 386-1508.

SOUND REVENUE
Good clean, sound conversion. Six rental units, or five with two bdrm. owner suite. Top residential area Fairfield. Revenue $500 mo. priced to sell at $48,500 firm. Humphrey Golby at Henderson Rlty. 385-9741 or 592-6730. Principals only.

FAIRFIELD
Up and down duplex, separate entrances, double carport, 2 bedrooms in each suite, building and yard in nice condition. 50x141 lot. Call anytime. Asking $33,900.
384-7555 TED HUEBNER 385-3435
P. R. BROWN and SONS, LTD.

ESQUIMALT—$27,500
3 BEDROOMS UP—2 DOWN
roomy duplex, separate entrances, separate laundry rooms. $155 up, $95 down. MLS 4042. MARGARET BRIDGER 386-8321 or 592-4778. Homefinders, Wall and Redekop Realty.

LUXURIOUS MANOR HOUSE DUplex near Government House at the end of secluded drive. Magnificent accommodation and views. Lovely rock garden, fruit trees and ponds. $69,500. (Includes $3,000 quality furnishings) No Agents Please. 386-1629.

UP AND DOWN
ESQUIMALT $27,500
3 bedrooms in upper suite, 2 in lower. Separate entrances, meters and utility rooms, good revenue. MLS 4042. Call MARGARET BRIDGER, 386-8321 or 592-4778.

PRIVATE SALE
Older home, well kept, downtown with a 3-bedroom suite, downstairs and 3-housekeeping rooms upstairs. Full price, furniture included, $28,000 with $8,000 down. 384-3054.

CITY REST HOME
Licensed for 10 in the quietest part of Fairfield. Always full, spotless inside and out, fully furnished, top revenue. Will take trade. MLS. 3671 MRS. McKEAGE 479-5868 ISLAND PACIFIC REALTY 388-6231.

BUYING A BLOCK?
64 almost new suites, top management, great financing, good location, all for only $825,000. Buy now. JACK DOBSON, 382-9191, or 658-5676, Canada Permanent.

LAKEFRONT 10 STES. MARINA, operate as apt., motel or restort. 20 minutes to Duncan. $112,500. Owner. Victoria Press, Box 860.

BY OWNER, SIDE BY SIDE DUplexes, 879 Admirals, $36,500 to 881½ Admirals $35,000. 385-3723, 382-6464.

$119,000. APARTMENT BLOCK Beacon Hill, $30,000 down, principals only. Owner, 592-9172.

244 REVENUE PROPERTY

THESE TWO APARTMENT Blocks MUST BE SOLD BY AUGUST FIRST!
Twenty-one and Twenty-two Suites (Adjacent Properties)- Well Located on Quadra Street — Priced at $250,000 and $260,000 respectively. Can be purchased singly or together.
Call:
IRA FREEDMAN of
JACK MEARS
OAK BAY REALTY LTD.
386-2291 or 592-0511

QUIET STREET
OFF COOK
WALKING DISTANCE PARK
Sound older revenue property comprising seven housekeeping units plus owner's basement apartment. Shows good returns on low rents. New wiring, plumbing, etc. Large workshop. $45,900. Don Bacon, Byron Price and Associates Ltd. 385-2458.

ROCKLAND
LEGAL DUPLEX
ONLY $39,950
Older, but solid. Spacious 2 bedrooms with large living room and dining room, 2 fireplaces, 4-pce. bath. Other side — Living room with fireplace, bedroom, kitchen and 4-pce. bath rented at $110. Full basement. Call MR. R. ROST, 386-2961, National Trust.

6 Suites—Rockland
$48,500
12 Suites—Close In
OVER $12,500 NET: ML 4265
11 Ste.—Even Closer
JUST $42,900
For details on these revenue properties call G. Ireland, MONTAGUE REALTY, 384-9318 or Res. 658-8408.

Six Suites
Asking $68,900
Good income earner that can be purchased with approx. 15% down. There are 5 one-bedroom suites, 1 studio and 1 two-bedroom suites. Try your offer! MLS 4790.
388-4271 RICK KINNIS 477-9394
J. H. Whittome and Co. Ltd.

SIDE BY SIDE DUPLEX
UNIVERSITY AREA
Prime Gordon Head near Racquet Club — 3 bedrooms each side — hardwood floors, cozy living room, large kitchen, only 3 years old. Full price $47,900.
386-2111 DEL BECKNER 477-4994
MONTREAL TRUST CO.

245 REVENUE PROPERTIES WANTED

REVENUE WANTED
$50,000 to $125,000
Commercial building wanted for Investor. Please call GEORGE WALL, 386-2955 or res. 478-5681. Mayfair Realty.

ATTENTION INVESTORS
$16,500
Corner lot, James Bay. 2-bdrm. house with garden. Needs renovation. Ideal holding property. Call now! Roger Lucas, 592-2159 or 477-1841. BLOCK BROTHERS REALTY.

GET YOUR PRICE
Will the market continue to rise? If your apartment block is 30 or more suites and in top location, Fairfield Oak Bay, and you'd like it sold, please give me a call now at 382-9191, JACK DOBSON, Canada Permanent.

WANTED TO PURCHASE: MODern apartment block, containing 20-30 suites. 477-6448.

247 COMMERCIAL OR INDUSTRIAL PROPERTIES

¾ ACRES
206 ESQUIMALT
Vendors leasehold interest is offered for sale for $70,000 with purchaser assuming 13 year government lease of $931 per year. Possibilities of lease extension. Presently zoned, light industrial but a residential component could receive favorable consideration. Long range objectives indicate total residential for the immediate area. Expansive views possible.
Improvements consist of approximately 3600 square feet of newer concrete building which is currently designed for restaurant and banquet use. (Existing restaurant business with extensive equipment inventory is for sale separately and preferably should be moved.) The building has 3 washrooms, oil heat and good electrical system. Could be converted to offices, showrooms or similar.
Enormous parking lot is asphalt. Located in the city of Victoria. A new M.L.S.
BRENT D. EWING
388-6424 658-5661
BAYSHORE REALTY LTD.
512 FORT ST.

HENRY BITTERMAN LTD.
2700 Government 386-2971
SAVE . . . $ $ $ . . . HUNDREDS
Our Commission—only 4%
4% 4% 4% 4% 4% 4% 4% 4%

BUSINESS SITE
Commercial lot — 60x120 with building — 20x40. Barbers — Beauty Parlors —Bakery — Repair Shop — or? $25,000.

BLAIR SCOTT
386-2971 478-5912

OPPORTUNITY IN GLEN LAKE
Soon to be the centre of the population core of Metchosin and Colwood. Approximately 11,500 sq. ft. lot in the heart of the Village. Now is the time to purchase before this area catches up with the market. Ideal site for commercial enterprise. $24,900. New MLS.

WILF COTTON
388-6424 (Res. 479-3876)
BAYSHORE REALTY LTD.
512 Fort St.

TRADESMEN
Here is your chance to move into a light industrial zoned building over 2500 sq. ft. floor area, ample parking on the 110 ft. frontage lot, plus spacious living quarters. Oil hot water heating. A good buy at $49,000. BRUCE McILROY 384-8001 The Royal Trust Company.

MOTEL ZONED FRONTAGE TRANS CANADA
1 acre corner property on the outskirts of Victora in Langford, on the right side of inflowing traffic from Up-Island to Victoria. suitable approx. 50 units. Additional property avail. Call R. G. CHAN 386-2955, Res. 382-9416. Mayfair Realty.

PRIME COMMERCIAL PROPERTY
25,000 sq. ft. on main throughout bordering expanding shopping centre and across from new hotel complex. This is super prime property. FRANK ALLEN 478-4807 or 382-9191 Canada Permanent.

COMMERCIAL INDUSTRIAL
$75,000
5,000 sq. ft. — vacant — Immediate possession — 3 bays — offices — clean — good revenue potential. MLS. Call FRED MOLYNEAUX, 386-8321 or 658-5429.

546 ALPHA ST.
Light industry zoned. Good rentable home can be turned into a workshop. Vacant. Asking $19,500. Leo VanDyk or Gerry Porter, 386-3585, Victoria Realty Ltd.

247 COMMERCIAL OR INDUSTRIAL PROPERTIES

GROCERY
LAND AND BUILDINGS
$139,000
Prime commercial property in fast moving area. 265' road frontage. Building 3,000 sq. ft., 2-bedroom house, approx. 17,000 sq. ft. of land, $65,000 cash will handle.
SHIRLEY WILDE
388-4271 478-2459
J. H. Whittome and Co. Ltd.

INDUSTRIAL ZONED
4 lots totalling over 41,000 sq. ft. in Esquimalt's developing industrial zone.
CAPITAL REGION AGENCIES
2481 Beacon Ave.,
Sidney, B.C. 656-3951
Jim Sloan 656-5311
Jim Jones 656-4596
Anytime

LIGHT INDUSTRIAL ZONED 4.57 acres located in centre of Peninsula. 20 minutes from Victoria or Swartz Bay. All offers considered on asking price of $87,000. Drive by 6612 Bryn Road then phone FRANK BEAMISH REALTY, 503 YATES ST. 385-9701 or 592-2120. courtesy to all salesmen.

PRESTIGE APT. SITE
Downtown location, possible 17 suites, complete with preliminary plans, $40,000. Gerry at 658-8635, 382-6721.

"COLWOOD COMMERCIAL"
Large paved lot. Modern office. $75,000. Principals only. Victoria Press Box 2.

10,500 SQ. FT. COMMERCIALLY zoned lot on Hillside between Douglas and Blanshard. Will rent or build to suit tenant. 384-1622.

ASKE HOLDINGS LTD.
Company requires commercial lots big or small, with or without buildings Please call 656-1162.

250 HOUSES FOR SALE

Island Pacific Realty
3200 QUADRA 388-6231

ESQUIMALT
$19,900
4 bedroom, redecorated, extra lot, close to transportation. Low taxes, R. KEELING 388-6231. MLS. No. 4440.

7 BEDROOMS
Beautiful location on a quiet cul de sac half way between UVic and Camosun. Large landscaped lot. Fruit trees. Views from nearly every window. Asking only $39,900. GRAE LANGSTON 386-8596, MLS. 4148.

FOR BOAT OWNERS — OR JUST VIEWERS — IMMACULATE SEA FRONT 4 BEDROOM HOME PLUS BONUS OF GROUND FLOOR SUITE. CALL HELEN OLDFIELD 383-3179 or 388-6231. PRINCIPALS ONLY.

SIMPSONS-SEARS
By appointment only, view with modern, well kept 3-bdrm. home. Large L.R. and D.R., fully plastered home. Need more room? Large Rec. Rm. and 3-piece bath and large bdrm., could be used as a legal suite in FHC basement. Call 388-6231 or 382-1130. Full price $39,900. CHRIS GREIG.

LAKE HILL
A must to see this cute and cozy 2-bdrm. home with brand new W-W shag carpets and modern women's kitchen. FHC basement. Asking $27,900. Call LARRY QUAGLIOTTI, 388-6231 or 479-6609 by appointment.

3 BDRM NEAR SAXE PT.
ONLY $24,500
Located on a cul de sac. This no bsmt, two storey home has been recently renovated and at this price must go.
To view call GRAE LANGSTON 386-8596.

$27,900
3-bedroom home with full basement and finished rec. room. 1 block to Glen Lake — close to schools, shopping and transportation. Near new fridge and stove included. Vendors will consider agreement for sale. This is an excellent property. Call now — 388-6231. MLS. BERNIE LEDUC

CEDAR HILL
Close to golf course, close to all services, 1-bedroom, easy-care home for $19,900. Call SUE WARKE 382-2302 or LARRY QUAGLIOTTI 479-6609 or 388-6231.

MINUTES FROM WOOLCO
Absolutely immaculate 15 yr. duplex (up and down), 1,450 sq. ft. on main floor. 3 large bedrooms, large L.R. with F.P. Very attractive family kitchen, loads of cupboards. 4 ft. wide through hall. Lovely 2-bedroom suite in full high basement. Lots of parking for extra cars, trailer, boat, etc. Whether you have a large family or are people who love space, see this one now. Believe me it's a dandy. New exclusive listing $38,900 with good terms. BEN GREIG, 388-6231 or 382-1757.

RETIREMENT SPECIAL
Cute, cozy, comfy 2-bdrm. home, private tidy lot at bargain price. $18,500. Call CHRIS GREIG, 382-1130 or 388-6231.

OAKLANDS/HILLSIDE
Immaculate retirement or starter home. Large LR plus DR, one bedroom could be two, fridge, stove, washer and dryer. Garage plus fenced yard. Only $24,900. Call HAZEL CAMPBELL 382-8956 - 388-6231 anytime.

LANGFORD LAKE VIEW
Approx. three acres, large two-bedroom home with part basement; this is a really nice home with a good water view. Asking $39,900. New listing. BEN GREIG, 388-6231 or 382-1757.

OAK BAY
Lovely, nearly new. Living room, open stone fireplace, separate dining room, attractive kitchen with dining area and large adjoining sundeck. 4 bedrooms, 3 lovely bathrooms, laundry room. Double family room with attractive mosaic tile bar, built-in fridge, stone wall and fireplace, broadloom and wall to wall drapes. Well landscaped lot, stone planters, stone wall with lights. This home includes wall to wall broadloom and drapes throughout. Top quality colored stove, fridge, washer and dryer. 6 mirrors. $46,500. Early possession. 2112 Pentland at Falkland Road. 592-2163.

COLWOOD
3 bedroom home in very good condition, large kitchen with utility with washer and dryer plumbing. Wall-to-wall carpets in living room and bedrooms. Basement with rec room. Oil heat. A good home for $24,900. Immediate possession. Try your terms. Call LLOYD ELLIS, 658-8222. Island Homes Ltd. 386-7545.

BY OWNER 1600 SQ. FT. HOUSE in Central Saanich. ½ acre treed lot, 3 bedrooms, 2 full baths, large sunken living room with fireplace, family room or dining room with fireplace, large modern kitchen with plenty of cupboard space. Full basement. 2 carports. Some water view. Close to schools. Asking price $39,900. Phone 652-2353 for viewing.

HIGH QUADRA AREA, PRIVATE Seclusion with a view. Close to town on quiet cul-de-sac front and back. Beautiful landscaped lot. Very private. 3 bedrooms up, 1½ bathrooms, dining area, fireplace, laundry room, full basement with bar, enclosed garage. Low taxes. View by appointment. 386-8660. Full price $34,600.

COLWOOD SEAVIEW
By builder, beautiful 4 bedroom home overlooking Esquimalt Harbor and Victoria, 2 fireplaces, 1½ baths, large kitchen area, wall-to-wall carpet throughout, large double carport, asking only $39,500. Phone L. Wergeland Construction Ltd. 478-2998.

BY OWNER
3191 Adirmals Road. .92 acre. 3-bedroom house, 1½ baths. Suitable for subdivision. Within 3-mile circle. Askig $60,000. 384-8817.

FRENCH PROVINCIAL EXECUtive type home. Mount Douglas area. $42,500. 477-4755.

250 HOUSES FOR SALE

FOR SALE
Royal Trust
"THE SIGN THAT SELLS"
3400 DOUGLAS ST.
384-8001

OPEN HOUSE
891 FALAISE CRES.
SATURDAY 1-4:00
1.67 ATTRACTIVE ACRES
Immaculate 3-bedroom home with dining room. Compact cabinet kitchen with eating area. Bright living room, highly polished oak floors, four piece vanity bath. Full high basement with rec. room, stone fireplace plus games room extra bedroom or study and workshop area. MLS 4668.
32' FENCED SWIMMING POOL
2-STALL HORSE BARN
Asking only $55,900
MARION HOPKINS AND ERNIE DYER in attendance, 384-8001.

OPEN HOUSE
SAT. 1:30-4:30
3237 CEDAR HILL
—1/3 acre
—4 bedrooms
—Full basement
—Stop and have a look—you won't be wasting your time. Priced to sell at $27,900
CONNIE REYNOLDS
384-8001, 477-8914

OPEN HOUSE
SAT. 1-5 P.M.
2820 MUSGRAVE
UPLANDS $59,500
Location, liveability and spaciousness are only the keynotes that will impress you as you enter the large entrance hall leading to the 19x15 living room and 13x11 in-line dining room. 2000 sq. ft. on one level further provides 4 bedrooms plus den and family-size kitchen. One full and two half bathrooms, three fireplaces, and full-size basement with potential recreation room area 25x15. Just listed this week! Open 4 hours Saturday for you to view this realistically priced home. New MLS See Financial page display ad Friday night Times and Saturday morning Colonist.
JOHN PINCHBACK
384-8001 or Res. 658-8895

OPEN HOUSE SAT. 1:30-4:30
628 RAYNOR
Do come and view this well renovated spacious family home. Living rm with fireplace, separate dining rm, deluxe kitchen, 3 bdrms (1 on main and 2 up). Full basement, lovely lot with fruit trees. Asking $27,500 MLS 4552, JOYCE MILLER 384-8001.

UNDERPRICED?
Could be; you be the judge; 2860 sq. ft. on the main floor plus a full well developed high basement. The sea views from all principal rooms are very special. 20x16 living room.. Host a dozen in the separate outsized DR then to the 32' rumpus room (fireplace) for fun time. Triple plumbing. Separate guest cottage. 3 bay garage. Only $57,000. MLS 4586. DAR GARSIDE 384-8001.

LANGFORD
$28,500
Be the first to view this well-kept 10 year old home consisting of living room, basement with 3rd bedroom, finished rec room with bar, laundry facilities, and workshop. Large sundeck over carport. Fenced and landscaped yard. Close to bus, schools and shops. $28,500 (New MLS). For further details or to view call JOHN PINCHBACK 384-8001, 658-8895.

2518 QUADRA $41,500
HOUSE and SHOP
21x37 cem block shop with 10' clearance. Front and back entrances, overhead doors, heavy wiring, oil fired furnace. Stucco full basement home has 4 bedrooms, living and dining rms with shag, room in basemen used as Office NEW MLS STAN SAGE 384-8001.

NEW LISTING
TRANSFERRED
COLWOOD LAKE ESTATES
This delightful 3 bedroom home at 2255 Aldeane Ave. Lot size 75x150 A few fruit and arbutus trees. Exterior sandstone and stucco. 1½ bathrooms. W to W. Living, dining room and hallways. 1200 sq. ft. Priced to sell $38,900.
S. SAGE 384-8001
J. MAYBIE 478-4033

CORDOVA BAY
CUTE AS A BUGS EAR
GARDENERS DELIGHT
$28,900
We have just listed this really lovely little one bedroom cottage, close to the beach. Spotless, ready to move in-wall to wall throughout. LR with F.P. Large bedroom, laundry room, kitchen with good sized eating area. Large lot has lots of fruit trees, flowers and seclusion — call GLEN or MARG McGREGOR 384-8001 or Res. 477-3675.

DRIVE BY
3235 SHELBOURNE ST.
Close to shopping centre, 2 BR comfortable NHA built basement home. Large good lot. Make an offer. MLS 4748.
384-8001 BUD ZUCK 382-0349.

CRAIGFLOWER
$45,900
Ideal holding property sloping gently to the Gorge. Lots of opprotunity to make money. Lot is 100x691 and has a 2-bedroom cottage. Call 384-8001, Peter Ter Veer 479-1588.

ESQUIMALT
FAMILY HOME
$28,500
Excellent family home with lots of room for the busy large family, consisting of large living room with bay window and brick fireplace and wall-to-wall carpeting, family size dining room, excellent kitchen witn double stainless steel sink and extra room for freezer. 4 large bedrooms and laundry area. Oil heating, 60x120 lot. Low taxes.
PETER TER VEER
384-8001, 479-1588

UPLAND GOLF COURSE
Lovely large home backing onto the Upland Golf Course. Entertainment size living room 17x25. Separate dining room, modern cab. electric kitchen. The breakfast nook has a nice view over the large fenced and secluded rear garden. Full sized games room, 16x36. Three bedrooms on main floor are large and the master BR has en-suite plumbing. Extra bdrm and 3-pce. bath in the basement. This home is of quality construction throughout and is offered for sale at $64,900 with terms. For appointment to view please call BILL JENSEN or RON BLACK, 384-8001.

IT'S A BEAUTY!
A combination of many lovely and unusual features make this home most desirable. Lovely kitchen with built-in oven, range, and dishwasher, sunken bathtub, sauna room, large patio areas. Two bedrooms, den, study, and lovely dining room, all with fabulous wall and floor coverings. On a half acre lot, with many trees, shrubs and flowers. Asking $63,000. To view call ALMER OLSON, 384-8001.

BEAUTIFUL ROCKLAND
Gracious older 2 storey 3 bedroom (possible 4) home in a prime district minutes from city centre. Warm carpeted entrance and hall leads to den with fireplace. Gleaming oak floors in the living room with fireplace. The large dining room is in-line and a small TV is adjacent. Modern kitchen. Full basement, Carport. Move in tomorrow. Try your offer on asking price of $54,900.
MERYLE HAYS
384-8001 or 477-8324

SEAVIEW!
NEW LISTING!
NEW HOME!
Currently under construction in beautiful Broadmead, but let's take a look now. Impressive living room with rock fireplace and expansive windows to give full advantage of the spectacular seaview which you'll also enjoy from the dining room, family room and master bedroom. Two 4-pce. bathrooms and full basement ready for development of a 55' rec room, additional bath, utility room and 2 more bedrooms. Be one of the first to cross the threshold. Call Jeannie Dewhurst, 384-8001 or 477-6040. New MLS.

250 HOUSES FOR SALE

FOR SALE
Royal Trust
"THE SIGN THAT SELLS"
3400 DOUGLAS ST.
384-8001

PERFECT FOR TWO
JUST $27,900
Only a few minutes stroll to Saanich Silver Threads Centre. This 2-bedroom home is a honey. Spacious living room with fireplace, sunny kitchen with dining area. Rumpus and drive-in garage and basement, Large corner lot with fruit-trees. Immaculate throughout. Be first to view this new MLS listing with JOYCE MILLER 384-8001.

EXCLUSIVE NEW LISTING
GORGE AREA
$32,000
3 bedroom immaculate home in area of well-kept homes. Living room with corner fireplace, dining room, kitchen with eating area plus stove and refrigerator. Downstairs a panelled rec room with built-in bar and stools, plus a finished room suitable for bedroom or den. Plumbed and wired for washer and dryer. Good size sundeck for summer sunning. Call JEANNIE DEWHURST now for appointment to view this new exclusive. 384-8001 or 477-6040.

OAK BAY BORDER
Nicely renovated 3-bedroom older home, close to schools, transportation and shops. Spacious LR and DR in-line with WW carpet. Family size kitchen with all new cupboards. Breakfast nook with sliding glass doors to patio. Act fast on this new MLS. Asking $28,600.
BRUCE McILROY 384-8001.

SINCE 1887
Pemberton Holmes Ltd.
1002 Government St. 384-8126

OPEN HOUSE
SATURDAY 1:30-4:30
1601 ROCKLAND AVE.
A magnificent executive home offering 1,500 sq. ft. plus an additional 3rd bedroom, huge rec. room and laundry room down. Finished in an ORIENTAL motif, this MUST BE SEEN. Try your offer on asking price of $56,500.
LARRY BROOKS 384-8126

NOTICE
ALL BOATING FOLK
The "BREAKWATER" waterfront semi-detached condominiums are
OPEN TO VIEW EVERY
FRI., SAT., 1-4 P.M.
230 HARBOUR ROAD
SIDNEY
These homes are specifically designed to meet the needs of today's "YACHTSMAN." Come and view these 2-bedroom homes, priced to sell at $53,896.
384-8126 J. F. COLWELL 592-9828

HAMPTON PARK
PRICE $23,500
Ideal retirement or starter no-step home on an easy to care lot. 2 Bedrooms, comfortable living room, bright kitchen with utility room off. Carport and storage area. Stucco exterior and plaster interior, all in immaculate move in condition. Be sure to see this new listing now. For appointments to view please call
384-8126 E. PARTRIDGE 592-3451

HAPPY VALLEY
STANEHILL PLACE
2 ACRES TREED
ONLY $39,500
Act quickly on this one. If you have been searching for the quietness and beauty of a country home, search no further. This 1½ year old 3 bedroom beauty is nestled amongst trees on a nice cul de sac with a most pleasant outlook. Home features all plaster construction, tastefully decorated and in top condition. Modern kitchen with breakfast area, spacious sundeck off. Lower level entrance 13x9.4 with attractive family room and 2nd fireplace, 4th bedroom or den, 2 pce bathroom, utility and plenty of storage area. Large low interest mortgage is transferable. For extra details or viewing please call
C. A. CLIFF ANDERSON
384-8126 or 477-3994

SUNRISE TERRACE
CORDOVA BAY
SWEEPING VIEWS
ONLY $74,500
Main floor comprises near 2,000 square feet of the finest construction detail you might dream for. This 7-year-old spacious home features:
Sea, mountain and island views from all major rooms.
23.6x13.11 living room, bay window, Italian marble fireplace.
15x11.4 formal dining room, crystal chandelier.
Modern sea view kitchen with family dining area.
19.2x14 master bedroom with ensuite.
34x13.8 recreation room with raised hearth fireplace.
—17.6x14.6 billiard room.
—18.5x13.7 den or 4th bedroom.
Lower level also includes another storage room, and finished hall. Time controlled hot water heating, plate windows, double insulation, low interest mortgage are only some of the extra quality features. For extra details or for your viewing arrangements please call
C. A. CLIFF ANDERSON
384-8126 or 477-3994
MLS

"COLWELL'S CORNER"
SIMPSONS-SEARS AREA
Three bedrooms, basement. Nice area. Close to schools, shopping and transportation. A smaller family home.
$22,900
For further information or viewing call
384-8126 J. F. COLWELL 592-9828

PEMBERTON, HOLMES LTD.
proudly presents the
Following Premium
WATERVIEW HOMES
$68,000. Broad panoramic views of the city, mountains, and water. 180 degrees of viewing pleasure. A contemporary imaginative home in a selective setting in Oak Bay.
$82,900. MLS. A delightful view of Cadboro Bay and 10 Mile Point from this secluded one-year-old home. Loads of quality accommodation plus seclusion and an ideal setting for the addition of a pool.
$126,000. MLS. 290 degrees of viewing pleasure overlooking Shoal Bay in Oak Bay. The finest view home in all Victoria. Designed for the rock type setting with a natural pool setting just waiting for development. This home has 3,200 sq. ft., four fireplaces, three bathrooms, built-in AM-FM radio and intercom, built-in vacuum system, sauna, family room, games room, den. This must be seen to be appreciated.
The above are all premium homes, architecturally designed and in superb locations, but close to city centre. If you are thinking about changing residences, and want views then call regarding further information and viewing. We will guarantee on your present home.
This is another example of the fine homes handled by our firm who have been serving the people of Victoria since 1887.
384-8126 J. F. COLWELL 592-9828

MT. TOLMIE AREA
$32,500
This 14-year-old three-bedroom home is ideal for the growing family. Features include in-line living room, dining room, fully landscaped 60'x100' corner lot, fenced backyard and a drive-in garage. Drive by 3360 VETERAN STREET. For further information and viewing please call
384-8126 WALT SLOCOMB 383-4035

FEE APPRAISALS
FOR ALL PURPOSES
APPRAISAL DIVISION

4 BEDROOM EXECUTIVE home. 2025 Cedar Hill Cross Road, 592-2744.

250 HOUSES FOR SALE

CANADA PERMANENT
ON DOUGLAS AT FORT
382-9191
OPEN TILL 6, SAT. TILL 4:30

OPEN HOUSE
OAK BAY
No. 201 - 1476 BEACH DR.
SAT. 1 - 4:30 PM
Spacious 3 bdrm apartment home on beautiful Beach Drive near the Marina. Features LR with fireplace, 2 bathrms, extra large sundeck with unobstructed ocean view. $57,000. Call 382-9191 VICTOR M. SMITH 383-8593 or LEN DREGER 479-5764. EXCL.

OPEN HOUSE
SAT. 1-5 P.M.
2635 MILLSTREAM RD.
Great starter or retirement home on a super big lot. 3 bedrms, no bsmt, cozy living rm with fireplace. W-W throughout. Modern bath and sep. utility room. Only $23,500. FRANK ALLEN 478-4807 or 382-9191.

MINI ESTATE
Located within 3½ mile circle from centre of Victoria. Over 1.5 acres of parkland, improved by a gracious over 4,000 sq. ft. home, with 5 bdrms, den, recreation room, 24 ft. living rm, 18 ft. dining rm. Dressing rooms off bdrms, servant stairwell. Home built by a German Baron and kept in its original condition. Priced at $69,950. EMIL IZIK 382-9191 or 386-0301. New MLS.

GARDEN PRIVACY
MILES OF VIEW
TOP FLIGHT EXEC. HOME
$75,000
Outstanding home built for present owners with many features. All large rooms, extra large master bedroom with 4-pce. ensuite. Glassed in rock garden with waterfall, living room features full width fireplace, view deck off dining room, hardwood floors. Parquet entrance, plaster construction and much much more. You will appreciate this value. GRAY LAITE 656-5267 or SID HASLAM 477-1994 or 382-9191. EXCL.

UNIVERSITY HEIGHTS
$39,500
Attractive 2-yr.-old 3-bdrm. tudor home on an oak treed cul de sac. living room with bay window and old brick fireplace. Dining Rm. has walk out window to wrap-around sundeck. 1½ baths, quality carpet throughout. Rec. Rm. and Den in full basement. Nicely landscaped. For viewing call HERB McDANNOLD 598-5558 or 382-9191.

NEAR OCEAN AND UNIVERSITY
New family home featuring 3 bdrms, Living Rm. with fireplace. Dining Rm. Large Kitchen, 1½ baths. W-W throughout and much more. Full basement roughed in for development. Act now for quick occupancy. $52,000. Call HERB McDANNOLD 598-5558 or 382-9191.

NEW EXCLUSIVE LISTING
OAK BAY
SECLUDED AND DELIGHTFUL
With little effort this well designed one storey house with stone facing, white shutters and shake roof is easy to maintain yet provides all the ingredients for gracious living.
1 14x21½ LR with fireplace
2 DR 11x12½.
3 Excellent kitchen and eating area.
4 Three dble. sized bedrooms or 2 and a den.
5 Two full bathrooms, master ensuite.
6 Spacious closets and a sep. storage room.
7 Double attached carport.
8 Beautiful fenced garden.
9 Extra parking.
Asking price is $59,500. To view contact MRS. CASEY WATSON 658-8787 or 382-9191.

LOTS OF PEOPLE ARE
LOOKING FOR
A DUPLEX IN FAIRFIELD
ARE YOU??
One block from the sea. Up and down duplex. 3 bdrm and 1 bdrm suites. Rents $320 per month. Just $34,900. Call MAUDE DOBSON 658-8837 or 382-9191.

LOVELY NEW HOME
It's nearly finished. On a quiet cul-de-sac it has 3 bdrms, w-w throughout, stone fireplace, 1½ baths, excellent basement for further development. Just $35,500. Don't miss this. Phone now for further information 658-8837 MAUDE DOBSON 382-9191.

OAK BAY
$44,900
Ideal 3 bdrm family home with 1½ baths on main floor extra large kitchen with wall to wall Kit carpet and built in family size corner nook. Full basement with finished Rumpus Room with fp. Dble. garage with electric eye door, extra large lot. MLS. VICTOR M. SMITH 382-9191 or 383-8593.

UNSURPASSED SEAVIEW
BEACH DRIVE $56,900
Fantastic home built in 1965, 4 bdrms, 2 sunny exposed seaview decks areas, total of 2665 sq. ft. Lovely LR with wall-wall fireplace. DR and excellent Kitchen. Property is 50x200 on rocky landscaped terrain. SID HASLAM 477-1994 or GRAY LAITE 658-5267 or 382-9191.

FAIRFIELD
NEAR PEMBERTON PARK
NEW EXCLUSIVE LISTING
EXCELLENT VALUE $31,900
Two bdrms with development in bright basement. Fireplaced Living Rm, extra large Kitchen, all good sized rooms throughout this home. The rear garden is a delight. This picture home about 18 yrs. old is priced right at $31,900 firm. SID HASLAM 477-1994 or GRAY LAITE 656-5267 or 382-9191.

NORTH SAANICH
2027 NEPTUNE RD.
This magnificent view property won't last long at this reduced price of $52,000. This almost new house on a quiet ½ acre wooded lot overlooking Schwartz Bay has 1200 sq. ft. on the main floor a full basement with ample room for extra bedrooms and bath, 2 fireplaces and many other extras. For viewing at any time call PAUL HYATT 656-3150 or 382-9191.

BEAUTIFUL NO-STEP
RETIRER!
SECLUDED, SCENIC,
CONVENIENT
NEAR GOLF, SHOPS, CHURCH,
BUS!
Sited on large, treed, easy-care; high lot on Persimmon Place. Here's your answer for a quietly peaceful rot-down home, 2 BRS. plus den, 1½ baths, LR., DR., eating area kitchen and fine laundry room. All on one floor. Plus spacious 2-car Dr-In. garage and vast storage! And oh! A greenhouse. too! All for only $39,900.
592-4607 Dick Batey, 382-9191.

IMMACULATE UPLANDS
RANCHER!
VACANT — IMMEDIATE
POSSESSION;
WITH EXCELLENT SWIMMING
POOL!
Count the plusses! 4 BRS., 2½ Baths, entertainment size LR, DR., and Rec. Room, family-size kitchen, and vast workshop! All super quality construction and totally re-furnished. Many included extras. 245x195 treed and lawned lot near golf, sea and bus! Irreplaceable at listed $72,500. MLS 3073. 592-4607, Dick Batey, 382-9191.

IDEAL FAMILY HOME
$33,900
Nothing fancy but it's a well-built 3 bdrm home with Rec Rm and extra bedroom in basement. Only 15 yrs. old kept in good condition, good sized lot with fruit trees and garden space. Near to elementary school and bus services, on sewer. 90 per cent financing available. EMIL IZIK 382-9191 or 386-0301. MLS.

HAPPY VALLEY—2 ACRES
BRAND NEW!
Luxury home on 2 acres on no thru street. 1636 sq. ft. on main floor with 3 lge. bdrms. Huge living room and dining room. Covered deck with sliding glass from living and dining rooms. Full bsmt. with finished Rec. Rm., 2 more bedrms and bath. Asking $52,500. FRANK ALLEN 478-4807 382-9191.

POPULAR GORGE AREA!
Excellent family accommodation in this 3 bdrm full bsmt home. Modern bathrm, large Kitchen with eating area. $29,900 MLS. FRANK ALLEN 478-4807 or 382-9191.

CUTE AND COZY
Great starter or retirement home on super big lot. 3 bdrms. no bsmt, living rm with fireplace, w-w throughout. Modern bath and separate utility room. Langford area. Only $23,500 MLS. FRANK ALLEN 478-4807 or 382-9191.

NO STEP RETIRE OR STARTER
ONLY $21,900
Spotless and cozy. Large yard, 13 fruit trees. Immediate possession. Stove and refrigerator included. Shopping and very close to waterfront. This is an excellent buy to be viewed by appointment only. TIM HOSKIN 386-9364 or 382-9191.

250 HOUSES FOR SALE

D F H

D. F. HANLEY AGENCIES LTD.
3293 DOUGLAS ST.
385-7761
OR
3021 SHAKESPEARE ST.
388-4294

OPEN HOUSE
SATURDAY 1:30-4:30 P.M.
128 St. Lawrence
$21,900 and immaculately clean and cozy. This price tag is almost extinct on today's market so hurry to get a chance at it. Over 1050 sq. ft., 2 lge. bedrooms. separate dining room. Heavy wiring, new roof, full basement.
388-4294 TONI CANNON 598-4631

—D.F.H.—

10 MILE PT.
OPEN HOUSE
Sat. 1:30-4:30
3961 WOLSEY PL.
(Off Phyllis from Tudor)
4 Bedrooms
Priced low 60s
Park-like setting
Possession now
2½ Bathrooms
Treed Privacy
Fully carpeted
Double Garage
Price $62,500
DOUG BAVINGTON
385-7761
FRED CARVER
388-4294

—D.F.H.—

OPEN HOUSE
BRAND NEW
SAT. 1:30-4:30. 3867 ROWLAND AVE. unique in design to accommodate family with in-law situation. 2 bedrooms and 2—4-pce. bathrms on each floor. High location and two sundecks provide privacy and view. ASKING $37,500.
385-7761 24 HRS 382-2096 RES:
Greta Hofmeister

—D.F.H.—

OPEN HOUSE
$19,200
Sat. 1:30-4:30
650 Belton
Two bedrooms, full basement. Cute, tidy and clean. Open for your approval. A must see and a good buy. Net taxes only $7.42 a year.
MLS No. 4605.
BILL WESTCOTT
385-7761

—D.F.H.—

OPEN HOUSE
OPEN HOUSE
SATURDAY
1:30 TO 4:30
4987 WESLEY RD.
New on the market, this 3 BR, 1,250 sq. ft.. home on Cordova Ridge will soon be gone. The spacious grounds are bordered by lush, bushy evergreens. Kitchen and dining room both open onto large sundeck offering splendid view of Mt. Baker and Haro Straits. FP in living rm. Good sized bedrooms — all with spacious closets. Washer and dryer included. Texas-sized rec rm contains bar and seating at one end and open onto patio. Pamper yourself. Offered at $41,500. In attendance:
388-4294 Dave Harding 479-4434

—D.F.H.—

CORDOVA BAY
OPEN HOUSE
SAT., 1 TO 4
4990 LOCHSIDE
Beamed ceilings, abundance of wood and a large lot — over ½ acre — make this 1272 sq. ft. home a pleasure to live in . Large kitchen and family room. Separate dining room and a large living room with fireplace. Recreation room with its own fireplace. Hot water heating. Drive-in garage. All this plus a fantastic view. This could be your dream home. Priced at $54,500. ML 4555.
388-4294 Bob Langton 477-9225

—D.F.H.—

NEW HOUSE!
PRICE $37,500
1260 SQ. FT.
Attractive home built with waterview from the living room with fireplace, dining room with wall-to-wall shag, kitchen with senwood cabinets. This home has ensuite off master bedroom plus 2 more (12x12) bedrooms plus a full basement with carpeting and fireplace in the rec room. If you need a good quality home and a pleasant view phone now!
LORNE D. BARR
388-4294 382-3826

—D.F.H.—

NEW LISTING
GORDON HEAD
This lovely 1340 sq. ft. home is offered for sale for the first time. Entertainment-size living and dining rooms. Feature wall and FP. Family kitchen has lots of knotty pine cupboards, built-in range. 4 bedrooms, full basement. Attached garage, extra parking, nicely landscaped. Asking $40,500. Call MARION HAMILTON to view.
388-4294 or 382-0894

—D.F.H.—

Spectacular
This 3-bedroom home is close to everything. Full basement. Drive-in garage, 1½ bathrooms. Good financing available. The lot is fully landscaped and fenced. A real family home. The price $36,500. Exclusive with
GEORGE HESS
385-7761 24 HRS. 477-4467 RES.

—D.F.H.—

250 HOUSES FOR SALE

D F H

D. F. HANLEY AGENCIES LTD.
3293 DOUGLAS ST.
385-7761
OR
3021 SHAKESPEARE ST.
388-4294

OAK BAY
DUPLEX
$34,500
Sure its an up and downer and yes it's an older well built building. BUT what a good buy. 3 bedrooms up-3 bedrooms down. Oil hot water heat, full basement, 50x125 lot. Don't want a duplex? Then how about a 6 or 7 bedroom double plumbed home.
CALL US NOW
DOUG BAVINGTON
598-3929 OR
FRED CARVER
598-2581

—D.F.H.—

ACT NOW
So you don't miss this bright 2 BR home in the Tillicum area. Full basement, good wiring and plumbing. Quick possession as vendor has transferred. Close to schools, bus and shops. PRICE $26,900. MLS No. 4675.
385-7761 24 HRS 384-9756
PATRICIA VICKERY

—D.F.H.—

New Split Level
3 Bedrms—$36,300
Located on a corner lot, Goldstream area, this attractive new home has large LR with white rock fireplace, rosewood feature wall in both LR and the separate DR. Bright kitchen, 4-pce. vanity bathrm PLUS ensuite bathrm off master BR. W-W carpeting throughout. Part bsmt. Double carport. Can be handled with low down payment if you qualify for B.C. Gov's 2nd mortgage. Low taxes. NEW MLS.
LILLIAN CUMMING
656-4550

—D.F.H.—

CORDOVA BAY
4 BEDRMS
$36,500
This home offers spacious privacy in back yard. 3 bedrooms on the main floor and a 4-pce. bathrm. Full basement with workshop area, 4th bedroom, 3-pce. bathrm and rec. rm Two stall carport. Low interest existing mortgage. It won't last. CALL TODAY. NEW MLS No. 4832.
SCOTT KENDREW
385-7761 24 HRS 385-6262 RES.

—D.F.H.—

CHARM AND
SECLUSION
$28,500
First time offered for this cosy 2-bedroom home, ideally located on quiet street yet close to all conveniences. Good sized LR with fireplace. Separate DR, large kitchen with eating area. 4-pce. bathroom, full bsmt. ready for development. But wait till you see the secluded backyard off "REALLY BIG" sundeck. Three fruit trees and carport. HURRY or it will be gone.
SHEILA PEPIN 479-2101
JOHN WATERMAN 478-2255

—D.F.H.—

NOW ONLY
$39,500
CLOVELLY TERR.
Very secluded home among the Oaks. Close to everything. 2 bedrooms and family room or 3rd bedroom. Fireplace in LR. LR and DR both have beautiful oak floors. Painted like new. Carport. No step home but large workshop for hubby's hobbies. Many extras. Must be seen inside. 2nd bathroom possible. New MLS.
MABEL CRACK
658-8594 RES. 385-7761 24 HRS.

—D.F.H.—

GARDENER'S
DELIGHT
A fine quality home with up-to-date wiring, plumbing and heating, etc. Four big bedrooms, separate dining room and living room with fireplace. An extra large family kitchen with eating area. There's also a glassed-in sunporch, a full basement with workshop and cool storage. Outside in the large beautifully landscaped yard there's a greenhouse and barbeque for those Sunday get togethers. Full price for this lovely home on a double lot is only $36,500. MLS No. 4698. Call now to see this fine buy.
JOHN WATERMAN
478-2255
SHEILA PEPIN
479-2101

—D.F.H.—

JUST LISTED
BETTER
BUILT
$36,500 3 Bedrms
Nine-month-old home in Goldstream subdivision. Owner has transferred and will consider carrying a large 2nd MORTGAGE to qualified buyer. Costly W-W carpet throughout, beautiful taffy coloured rock fireplace in large L-shaped LR-DR. Balcony off extra large kitchen. 3rd bathrm and 2nd fireplace roughed-in in daylight basement. Wide space for rec rm PLUS billiard rm. Large lot all in lawn. QUICK POSSESSION. School to be built shortly. Meantime — school buses. New MLS.
MABEL CRACK
658-8594 RES. 385-7761 24 HRS.

—D.F.H.—

10 MILE PT.
WATERFRONT
Just waiting to be up-dated with your personal touch. 3 bedrooms, 2 fireplaces and 1½ bathrms. A solid house priced at $70,000.
FRED CARVER
388-4294
DOUG BAVINGTON
385-7761

—D.F.H.—

University Area
3 bedrms up, 1 down, 2 bathrms. Good financing. Large rec. rm. Attractive home in excellent area. Close to schools. ASKING $38,000. New MLS. To view call
BILL BATES
385-7761 24 HRS 592-4077 RES.

—D.F.H.—

250 HOUSES FOR SALE

D F H

D. F. HANLEY AGENCIES LTD.
3293 DOUGLAS ST.
385-7761
OR
3021 SHAKESPEARE ST.
388-4294

DUPLEXES
A PAIR
Be a landlord by owning one or both of these modern, stylish, fully rented duplexes located just off Esquimalt Road in Victoria. Handy to transportation and shops. The owners say sell now — Bring me a trade, a mortage or a good down payment—but bring me a deal. Priced at $35,995. MLS. 4681.
LET'S START BY CALLING
DOUG BAVINGTON
385-7761 OR
FRED CARVER
388-4294

—D. F.

HENDERSON
REALTY
WE BUY, SELL AND TRADE
385-9741 ANYTIME

OPEN HOUSE
2182 MILLS RD.
SIDNEY
SAT. 2-5
In an area of good homes, this modern home has living and dining rms., cabinet kitchen, 3 bedrooms, 4-pce. bath, rec. room in full bsmt. and enclosed garage and sundeck. It is bright, clean, full carpeted, completely landscaped and better than new. Priced right at $28,900, will finance to suit. MLS 4840.
385-9741 STAN TRONT 477-2829

TOP VALUE
NEW HOMES
SIDNEY
OPEN HOUSE
Sat. Afternoon — James White Blvd. Off Galaran and Beacon. 12 brand new homes featuring 1170-1200 sq. ft., 4 pce. and 2 pce. baths. Quality w-w shag carpeting, carports, and sundeck. 9% mortgages available to low down payments. These homes can't be beat at prices from $29,900 to $31,500. Low taxes.
KEN HENDERSON, 385-9741

NEAT
DUPLEX
Consisting of two 1-bedroom suites with living room, kitchen and bath, in the convenient Hillside area, priced for quick sale at $27,500. MLS. Call—
J. G. McCORMACK 479-6030
KEN MANN 592-7443

TOWN AND
COUNTRY
Cute, clean 2 bdrm. home on quiet street. 20x18 lvg. rm. with fireplace. Modern cabinet kitchen, 4-pce. bath. Lot 80x138, has room for large vegetable garden. Asking $24,900.
BILL McCARTER 385-9741

FANTASTIC
VIEWS
Mountains, straits, city. Immaculate 3-bdrm. home on ½ acre landscaped lot. 17x13 lvg. rm. with w-w and fireplace. Modern kitchen has large dining area. 2 bdrms. and 4-pc. bath complete main floor. Downstairs is 17x13 rec. rm. with fireplace. 3rd bdrm. and 2-pce. bath and workshop. New greenhouse. Asking $43,500. MLS 4188.
BILL McCARTER 385-9741

CORDOVA BAY
PANORAMIC VIEW MT. BAKER
A real family home located on quiet street yet near all amenities. Main floor consists of 16x22 lvg. rm. with F.P., 17x14 dng. rm. with w-w and F.P., large master bdrm. with F.P., dressing area and 5-pce. bath ensuite, 2 bdrms. and 4-pce. bath; modern kitchen includes stove and refrigerator, eating area. Downstairs is a rec. room 11x28, F.P., with a 17x14 games room, a 15x17 den or office with F.P., a 4-pce. bath and large utility and workroom. There is also an outdoor deck with fireplace. Lovely secluded easy-care lot of 1-3 acre. Price $59,500. Good financing.
BILL McCARTER 385-9741

"SLAVES"
ARISE!
Are you a slave to your garden?
Are you a slave to all repairs?
Are you confined in an apartment?
RELAX — IT'S 1973
New townhouse — one of only four. $27,900 — 3 bedrooms — 2 bathrooms. Wall-to-wall carpeting — sundeck. High basement opens on to garden. Residential area — close to everything. Children and pets allowed. Hurry!
RYANS 385-9741, 384-3355

OAK BAY
Close to Windsor Park and only minute to Beach Drive, this charming one-owner home is nestled among beautiful shrubs and trees in an immaculate garden. Large living room and separate dining room; wall-to-wall carpeting through entrance hall and 3 bedrooms. Over 1,400 sq. ft. on main floor. Full high basement, $45,000.
THE RYANS, 384-3355, 385-9741

THE MOST
GORDON HEAD—NO STEP
3 BEDROOM CHARMER
The most attractive "drive-by" I've seen and the home inside and the secluded garden are even better. Pride of ownership and luxury and convenience. Available 31 August. $34,900.
RYANS 384-3355, 385-9741

$10,900
Drive by 1449 Denman. 48'x104' lot. 3 room cottage. Vacant. Most lots now sell for this amount. Act quickly.
KEN HENDERSON 385-9741

OAK BAY
Top quality home for the top executive, 2,000 sq. ft. means ample space for gracious living and entertaining. There are 4 bedrooms, plus a den with fireplace. Immaculate inside and out. Well priced at $59,500. MLS.
BILL RATCLIFFE 656-4517
SPARLING REAL ESTATE
656-1622

250 HOUSES FOR SALE

HOMEFINDERS
WALL & REDEKOP
Realty Ltd.

BLANSHARD ST. 386-8321

OPEN HOUSE
SATURDAY 1:30 to 4:30
3480 BETHUNE AVE.
Two-bedroom bungalow, large kitchen, living room, finished basement. MLS. For prior viewing call G. P. PHILIP, 386-8321 or 477-3170.

OPEN HOUSE—193 HAMPTON
2:00-4:30 P.M.
3 bedrooms, ensuite, hardwood floors, fireplace in living room, bathroom and kitchen, plumbing in basement. MLS 4807. In attendance
JOHN NORTON 386-8321 or 388-6162.

OPEN HOUSE—6655 CENTRAL SAANICH ROAD
1:30-4:00 P.M. SATURDAY
3 bedrooms, low taxes, beautiful valley views, 39'x18' heated swimming pool, vendor will carry mortgage. MLS in attendance
MARGARET BRIDGER 386-8321 or 592-4778.

OPEN HOUSE
SATURDAY, JULY 14—
1:30-4:00 P.M.
TEN MINUTES NORTH
Turn left off Island Highway at Shell Station on Sooke Lake Rd. to 2913 Corinne Place.
Only 6 months old, vacant, Immediate occupancy, 3 bedrooms-ensuite. Refrigerator, Range, Washer and Dryer — $36,900. MLS. Your Hostess
ELEANOR BRAY 386-8321 or 592-1130.

JAMES BAY AREA
$19,900
Give me an offer on this clean home—immediate possession—2 bedrooms—don't expect a mansion. MLS 4475.
FRED MOLYNEAUX 386-8321 or 658-5429.

SIDE BY SIDE DUPLEX
$32,500
Close to everything — 2 bedrooms each side—both sides rented—owner anxious to sell—GIVE ME AN OFFER. MLS 4577.
FRED MOLYNEAUX 386-8321 or 658-5429.

GORGE AREA
$42,900
View the Sooke Hills from a beautifully finished living room, 3 bedrooms, ensuite, partly finished basement. MLS 4807.
J. H. WHALEN 386-8321 or 382-7975.

NEAR GOVERNMENT HOUSE
$54,900
Classic design encompasses living room with fireplace, dining room, den and T.V. room. Red brick enhances kitchen. Elegant entrance. 3 spacious bedrooms. MLS 4332.
J. H. WHALEN 386-8321 or 382-7975 or
MAY HAMILTON 386-8321 or 656-4692.

A WINNER AT $26,900
Two bedrooms, living room with fireplace, full basement, tastefully decorated. MLS 4675.
JOHN JENKINS 386-8321.

EVERYTHING YOU NEED IN CENTRAL SAANICH—$52,900
—lovely 3 or 4 bedroom home, large entrance hall, developed basement, covered sundeck.
—39x14 heated swimming pool.
—lot 100x160, valley view.
—vendor will mortgage. MLS.
MAY HAMILTON 386-8321 or 656-4692.

OAK BAY
$39,900
Good size family home, 3 bedrooms on main, extra in finished basement. Fireplace in living room, dinning room, quiet street. MLS 4655.
J. H. WHALEN 386-8321 or 382-7975.

GLANFORD AREA
$28,900
2 bedrooms, large living rooms with fireplace. Bright kitchen with eating area. Full basement. Quiet street. MLS 4734.
ROBERT McFETRIDGE
386-8321 or 479-1706

SIDNEY—3 OR 4 BEDROOM
$39,800
Attractive family home with spacious kitchen. Wall to wall throughout. Floor to ceiling fireplace in living rm. Glass doors, rock patio. Close to beach, marinas, schools and shopping.
MAY HAMILTON
386-8321 or 656-4692

GORGE AREA
$27,750
Completely redecorated, 2-bedroom home, wall to wall carpeting throughout, fireplace, great for retired couple or young marrieds.
J. H. WHALEN
386-8321 or 382-7975

FAIRFIELD — 4 BEDROOMS
$42,900
1250 square feet of luxury living on main floor plus 900 square feet down — w-w carpet on all finished area, sundeck, 2 fireplaces, rec. room. MLS 4617.
MARGARET BRIDGER 386-8321 or 592-4778

TOWN AND COUNTRY AREA
Two-bedroom bungalow, high location, treed lot, city view from patio. Basement, drive-in garage. $30,500. MLS X.
G. P. PHILIP 386-8321 or 477-3170

HAMPTON PARK AREA
$42,900—3 BEDROOMS
Attractive fireplace, beautiful oak floors, en-suite plumbing, basement with bathroom and kitchen plumbing. Could be excellent in-law suite.
MARGARET BRIDGER 386-8321 or 592-4778

CENTRAL SAANICH
Large landscaped lot, 3 bedrooms, 2 bathrooms, 2 fireplaces, finished basement. $39,500. MLS X.
ELENOR STURMEY 386-8321 or 479-4593 or
GENE LACK 386-8321 or 382-3410

LONELY AND FORGOTTEN
Owners are gone. $28,500. Two bedrooms, living room and fireplace plus two other rooms in basement. Yard needs care and home needs refurbishing. Offers. MLS 4277.
G. P. PHILIP 386-8321 or 477-3170

OAK BAY
This home is a delight. Large living room, fireplace, separate dining room, kitchen, eating area, 2 bedrooms on main floor, 2 bedrooms, and room for another on lower floor. $42,500. MLS 4742.
HELEN PHILIPS 386-8321 or 592-0410.

CENTRAL SAANICH BEAUTY
$52,900 — HEATED SWIMMING POOL
Vendor will carry mortage on this beautiful Central Saanich home which has many lovely features. MLS 4837
MARGARET BRIDGER 386-8321 or 592-4778

DUPLEX — $33,500
Separate entrances. Good return at present. Located near Beacon Hill on large lot.
RON MATHEWS 386-8321

A HONEY OF A HOME
You'll be BUZZIN' like a BEE when you settle in this homey HIVE. MAMA BEE will love the kitchen. It's bright and roomy but a stepsaver too. PAPA BEE will enjoy the entertainment size front room with fireplace and luxury w-w. Lots of big CELLS for sleeping and a big garden out back for the WORKERS. A bargain at $27,500. MLS 4692. Give me a BUZZ
RON MATHEWS 386-8321

SIDE BY SIDE — 2 BEDROOMS
TOWN AND COUNTRY AREA
Offers on 2 bedroom duplex large lot. Rent $150 each side. MLS 4577. Phone
MARGARET BRIDGER 386-8321
or 592-4778

JAMES BAY — $19,900
2 BEDROOMS
Clean, living room, dining room, large kitchen. MLS 4475. Call
MARGARET BRIDGER 386-8321
or 592-4778

BY OWNER
New 1276 sq. ft. 3-bedroom bungalow. Carpeting, built in dishwasher. Full basement ready for completion. Fully landscaped. Drive by 4023 Grange Rd. To inspect call 383-1542.

CLOSE TO SCHOOLS, TRANSportation, park, stores. 2 bedrooms, 3-pce. bathroom, interior just remodelled, new furnace. Lot 51'1x140'. $18,200. Can be seen at 333 Davida. 382-2662.

250 HOUSES FOR SALE

BLOCK BROS
3 OFFICES TO SERVE YOU
MON. - FRI. — 9 A.M. to 8 P.M.
SAT., 9 A.M. - 3 P.M.
1800 Blanshard
3636 Shelbourne
1949 Sooke Rd.

OPEN HOUSE
1414 BROOKE ST.
SAT. 1:30-5:00
Government house view from the lawn of this 2 step retirement or starter home. Large LR with FP. Good size BR's with shag carpets, bright dinette and kitchen. Choice corner location with expansive views. Shrubs, fruit trees, weeping willow. Offers invited on $33,000. GERRIT KLOOTWYK 386-3231 or 384-2581.

CUTE and COSY
See this immaculately kept two bedroom home on the sunny side of Bay St. Consists of LR with FP, cozy dinette. Space saver kitchen complete with elec. stove and fridge, WW carpet in LR and dinette, large lot with some seclusion. Asking $23,500 RUSS FITZSIMMONS 386-3231.

HANDYMAN'S
SPECIAL
This two bedrm home needs some TLC. Consists of LRM fireplace, separate drm — family sized kitchen with eating area — full basement, large rec room — copper plumbing — recently rewired—near new furnace. Asking only $25,500 ROY ELDRIDGE 386-3231, 477-6735.

MOVE-IN-NOW
2 bdr. LR, DR, Gold WW carpet, McClary range and fridge included, undercover parking, established condominium asking $19,900. RUSS MCDOWELL 386-3231.

ALSO
Duplex $27,900. Situated on lge lot 90x132, ideal holding property, fully rented. 2 bdr. on main plus LR and lge kit — upper unit has 1 bdr., LR, lge kit and utility rm. RUSS MCDOWELL 386-3231.

ALSO
Starter $14,500. 2 bdr. no bsmt home, centrally located, financing no problem. Call RUSS MCDOWELL 386-3231, 382-7930.

2 ACRES
SAANICH
PENINSULA
Over 1400 sq. ft. main floor living in this 4-yr.-old 3-bedrm. home on 2 acres high ground near observatory. Ensuite plumbing, large sundeck, seclusion and lots of room for further development in high bright basement level. Major landscaping done and lot offers opportunity for a real show place. Priced at $49,900. FRANK OLIVER 386-3231 or 383-6904.

MYRTLE AVE.
$20,900
Ideal restaurant or starter home on lovely lot that needs a garden enthusiast. Cozy 1 or 2-bedrm, no bsmt, older home on very quiet st. close to Hillside Shopping. Call me, have a key. JEFF CHALK, 477-8274 or 386-3231.

HOME plus SUITE
This is a winning combination. Buy yourself a three bdrm, living rm with fireplace plus hardwood floors throughout. The rent from this most attractive 1 bdrm self-contained suite will help you buy this home, close to bus and school. Asking $37,900. MARGARET PRICE 477-1941. ETHEL HARVEY 592-4522.

7 ROOMS AT
$26,900
Attractive older house located on Orillia close to Hampton Park. LR, DR, FP, 1 BDR, and Bath on main floor with 2-bdrm, L.R. and work area in basement with outside entrances. Large 50x200 ft. lot. For details call JOHN A. JOHN 386-3231 or 477-8096.

ROCKHEIGHTS
AREA — 3-BR.
Beautiful landscaping accentuates the charm of this slightly different 9 yr, 3 BR home, parquet floors, sundecks off DR and dinette, lovely picture window LR with white brick FP. Open stairway to lower level with extra bath, fabulous rec room and separate games room. At end of cul-de-sac. Owner transferred and will look at all offers on $42,900. MLS. JEFF CHALK 477-8274 or 386-3231.

Family Living
4-Br. — $24,900
Upper floor: area 800 sq. ft. plus 3 pc. bath. 4 newly decorated, tastefully decorated BRS. Main: 1 pc. bath. Den—comfortable log siding, kitchen-dining room concept. Built in range and oven also fridge. Panelled LR. FHC basement, nearly new furnace. Copper plumbing. 100 amp service. Centrally located. Pandora area. No drivebys please.
478-5561 Olive Webber 478-7733
478-5561 Vi. Berringer 385-3693

First Time
Advertised
10'x52' mobile home. Situated on a quiet street with a beautiful view of the water and the Olympics. 2 BR, fully furnished including beds, chesterfield suite, built-in oven and counter top range, fridge and all curtains. Monthly pad rental of $50 per month. No restrictions regard-Isabel Hyland 478-5561, 478-8492

Weekend Specials
Oak Bay Border: 2 BR up and down duplex. Completely renovated, within walking distance to schools and only few paces from the bus service. Asking only $38,000 or trade the equity of your present home.

LANGFORD: 3 BR, large LR. Post and beam on 1 big acre. Heated indoor swimming pool. Asking only $59,800 and discuss the possibility of trading your present home with me.

METCHOSIN: This is too beautiful to explain in words. 4 spacious BR. Very large Rec. room, full basement on 3 lovely acres. Big workshop, gasoline pump with underground storage tank, attached garage. This completely remodelled house has all a woman can ask for. All offers and trades considered. View all above properties with
Ken Purewal 478-5561 (24 hrs.)

For the Young
and the young at heart. One year old 2 BR home of beautiful design. Large .75 of an acre lot suitable for horses, sheep or what have you. VLA potential with large kitchen and living room. How about an offer on asking price of $28,500. ML No. 4762.
Mike Myers 478-5561, 384-6362

Under Construction
Over 1200 sq. ft. of lovely home on a level lot with sea glimpses through the trees at the rear. 3 BR, 1½ baths, 2 FP's. W-W carpets, uncluttered basement which can be developed as you like. Sweeping driveway to front carport. Sundeck at rear. At $38,700 a best buy. Plans and Spect available. Fred Craig 478-5561, 383-1671.

11.1 ACRES
RANCH OR
INVESTMENT
This beautifully treed, gently sloping property is ideally suited for the man with ideas. Privacy, country air now, potential for subdivision in the future with over 1400 ft. road frontage. $29,500. Gary Whiteley 478-5561 or 478-4264.

THINK REVENUE
$35,900
Located amongst Victoria's best. Oak Bay border. Solid old home. View by appointment only. (Mrs.) P. Forbes, 477-1841.

250 HOUSES FOR SALE

BLOCK BROS
3 OFFICES TO SERVE YOU
MON.-FRI., 9 A.M. - 8 P.M.
SAT., 9 A.M. - 3 P.M.
1800 Blanshard
3636 Shelbourne
1949 Sooke Rd.

NEW LISTING
See this neat and tidy 2 bdrm. stucco home. Good high bsmt., well insulated, ready for development. Spacious LR with fireplace. New shag carpeting in bdrms. Be the first to see. $31,500. Erna Ellsay, 477-5705 or Louise Wiltermuth, 477-6307.

Spotless—$19,900
That's what the salesmen say about this very attractive 3 bdrm. home located in Fernwood area on large spacious lot with prolific garden. Come see for yourself. Roger Lucas, 592-2159.

W. P. B.?
Your search for a Waterfront Post and Beam home has ended. Fifty feet of secluded lakefront just 20 minutes from town offers you the pleasures that only waterfront living can give. Gaze at the lake from any of the picture windows located strategically throughout the home. Entertain your family and friends in style at a price you can afford. $42,900. Try your trade. Eric Cardy, 477-1841, or 592-2204.

NEED-4-BDRMS.?
STOP HERE. Stuccoed exterior, 4 bdrm. home with kitchen, stainless steel sink, dining area, natural cedar pannelled living room. Location is ideal, located on good sized duplex zoned lot, 1 blk. from bus and schools (but off main traffic flow). $22,500. Gordon Argyle, 382-5077 or 477-1841.

P.R. B
P. R. BROWN
AND SONS LTD.

OPEN HOUSE
Fri., Sat.
1:30-4:30
307 King George
I'LL BE PROUD TO SHOW YOU THIS EXCITING NEW LISTING WITH ITS IMPORTED WOODS — FANTASTIC VIEWS AND VERY HARD TO FIND WATERFRONT
JOIN ME!!
MRS. MUSTERS 385-3435

—P.R.B.—

OPEN HOUSE
SAT. 1:30-4:30
2230 BOWKER AVE.
PLEASE COME AND SEE THIS TWO-BEDROOM, COMPLETELY REDECORATED HOME, SITUATED ON A NICE LOT IN A VERY GOOD RESIDENTIAL AREA IN OAK BAY. ASKING ONLY $26,000.
385-3435 CASEY LEUVEN 479-6661

—P.R.B.—

LUXURY HOMES
OUTSTANDING
VALUE
Residential area — amongst many fine homes. A long, low appealing exterior with a shake roof and weather protected entrance. There is about 1,950 sq. ft. of finished living space. Three bedrooms, each having its own bathroom. The master is huge and has double closets. The living room is grand piano size with a raised hearth stone fireplace. The separate dining room is 12x12 with double sliding doors to the patio. A superb kitchen and rosewood panelled family room with luxurious carpeting and unique old brick fireplace. Unusually spacious storage cabinets and bright fully plumbed laundry facilities. Single car attached garage with generous car parking on the circular approach. Offered at $59,800.
477-4452 J. P. H. EVANS 385-3435

—P.R.B.—

FAIRFIELD DUPLEX
Near Beacon Hill park. 2 bedrooms in each suite. Nice condition. 50x141 lot, separate entrances and meters, double carport. Hurry—don't delay. Price $33,900.
385-3435 TED HUEBNER 384-7555

—P.R.B.—

OAK BAY
COMPLETELY REDECORATED
2 Bedroom Stucco Bungalow in a good residential area. consists of a large Living Room with fireplace and Dining area, and Separate Laundry Room! Better Hurry, it won't last. Asking only $26,000. For more information, please call
385-3435 CASEY LEUVEN 479-6661

—P.R.B.—

Drive By
1761 McKenzie Ave.
(Do Not Disturb)
WE HAVE 4 BEDROOMS HERE — A GOOD SIZED LOT — A FEW HOPS TO UNIVERSITY, AND A GOOD PROPERTY TO HOLD.
$24,500
MRS. MUSTERS 384-3435

—P.R.B.—

HILLSIDE-COOK
Living room 19x11 with oak floors and fireplace, 2 bedrooms, large kitchen and dinette with a view of the sea and mountains. Part basement. A bungalow which requires updating. Price $23,500.
477-4452 J. P. H. EVANS 385-3435

—P.R.B.—

HANDYMAN
SPECIAL
Cozy two bedroom home situated on a large lot with some fruit trees. Home needs some work, but is structurally sound and with the asking price of $16,900 you can afford to do the work needed. Substantial down payment required.
Please call
385-3435 CASEY LEUVEN 479-6661

—P.R.B.—

Live and Breathe
In Sooke Country
½ ACRE
FRUIT TREES, ROOM TO GROW YOUR OWN THINGS! COSY 2 BEDROOM COTTAGE JUST FOR YOU TWO!! MLS. 4861.
$21,900
MRS. MUSTERS 385-3435

—P.R.B.—

TWO LOTS
HOLDING PROPERTY
Gerda St., off Wilkinson Rd. Total size 100x161. Water and power on. Full price $9,900. Sign on property.
L. C. KNIGHT 385-3435

—P.R.B.—

P. R. Brown and Sons, Ltd.,
763 Fort St., Victoria, B.C.

FAIRFIELD, LARGE VICTORIAN conversion. A-1 condition throughout. 5 apartments, 3 fully furnished. Owner suite has fireplace. Quiet landscaped corner lot. Walking distance to park, good financing available. Private sale, $49,500. Owner 385-5150.

PRIVATE SALE
Older home, well kept, downtown and 3 housekeeping rooms upstairs. with a 3-bedroom suite downstairs Full price, furniture included, $28,000 with $8,000 down. 384-3054.

BY OWNER, 2-POSSIBLE 3-BEDroom house, with legal 2-bedroom in-law or revenue basement suite. Burnside-Tillicum area. Asking $29,500. No agents please. 656-4148.

250 HOUSES FOR SALE

Montague

1028 BLANSHARD 384-9318

OPEN HOUSE
SAT. 1:30-4:00
2128 MILLS RD.
SIDNEY

4 new homes from $27,950. Low down payments. CMHC construction. If you're interested in 2, 3 or 4 bedrooms, living room with fireplace plus a lot of living, come out and see these homes. Don't wait for prices to go up. ACT NOW! In attendance or to preview phone, Doug MacKillop 384-0308 (res.)

NEW LISTING
$28,900

3-Bedroom stucco bungalow with living room — Dining and family cabinet kitchen, offers a full high basement and a good lot. Close to all services! Hurray for this one! MLS.

SOOKE

Good Family home with possible 6 bedrooms. Large lot 100x175' partially cleared with veg. garden, extra large sundeck off kitchen. $29,750. MLS 4741.

SEA VIEW-OAK BAY

3 Bedrooms, 1½ bathrooms, Living room, split rock fireplace, family kitchen. Full high undeveloped basement. Lots of parking, $41,500. MLS.

FOR APPOINTMENT TO VIEW ANY OF THE ABOVE HOMES PLEASE
DIAL A.M. OR P.M.
For Art or Florence Mauger
598-5062

OPEN HOUSE

NIGHTLY 7-8 P.M.

OAK BAY
2144 Allenby $39,900

FAIRFIELD
214 Howe St. $26,500

UPLANDS
3145 Exeter Rd. $79,500

SAANICH — $29,900
1740 Cedar Hill X Rd.

GORGE VIEW
912 McNaughton $31,000

MARIGOLD
991 Snowdrop $29,900

For further particulars or to make your offer call
ERIC SAFFER
388-9158 Anytime 598-1379
Clarence S. Goode Realty

HENRY
BITTERMAN
LTD.
2700 Government 386-2971

SAVE . . . $$$ . . . HUNDREDS
Our Commission—only 4%
4% 4% 4% 4% 4% 4% 4% 4%

6 BR. CEDAR HILL

Nearly 2000 square feet, pool 18x38 feet — good yard —Bright — clean — park. 6 cars.

2 BR. CLOSE IN

Large living room—plaster. Bright kitchen — basement. Fireplace — $26,500.

SXS DUPLEX

1100 and 1500 square feet. 1½ baths each—lot 75x130. Good investment — 3 yrs. old — $31,500.

BLAIR SCOTT
386-2971 478-5912

GORDON HEAD
SPANISH DESIGN

This beautiful bright home, in an area of executive homes, was built by one of Victoria's superior builders. Within half mile of the University. Close to transportation, shopping plaza, park, and recreation centre. The stone fireplace with panelled walls adds instant beauty to the large living room and L-shaped dining room with sliding glass doors to spacious sundeck. Quality w-w shag throughout. The kitchen is a delight to any housewife with an abundance of cupboard and eating area. 3 bedrooms with master ensuite. Excellent high basement with automatic oil heat and hot water tank. The exterior is appealing to any passerby, faced with crafted stone Large double carport. A more charming residence would be hard to discover at this exceptional price of $37,500 with excellent financing. Exclusive. Call D. H. MacGillivray.
ROBERTS INVESTMENTS LTD.
Bank of Commerce Building
702 - 1175 Douglas 388-6691

PRIME SOUTH VANCOUVER
ISLAND AND GULF
ISLAND PROPERTIES

1. Saltspring Island—56.77 acres timber and pastureland sloping to 3,000 ft. sea front. Sunny southwest exposure. Stream. Salmon fishing. Panoramic views. $260,000.
2. Saltspring Island—40 acres sloping timber and meadowland. Adjoins Mt. Maxwell Park. Terrific seaviews. $48,000.
3. West Saanich—Level cleared farmland near Victoria. 26 acres. Modern 3 bedroom home. Sea view. $183,700. MLS 3347.
4. Metchosin—Sloping meadowland. Terrific view of Juan de Fuca Strait. Surrounded by parkland to sea, 12 acres near Victoria. $110,000.
5. Sooke—200 ft. seafront, sheltered harbour. Foreshore rights. 3 bdrm home. Salmon fishing. 1½ acres. $60,000.

J. A. HENDERSON
REALTY LTD.
BILL McCARTER—385-9741

$35,900
OPEN HOUSE
1235 REYNOLDS ROAD
SAT. 1:30 - 4:30

Owners transferred and must sell their home of over 1,200 sq. ft. 2 bedrooms plus den or nursery, roomy kitchen, living and dining room on main floor. Family room, utility and room for development in full basement. To preview phone FRANK BEAMISH REALTY 385-9701, 592-2120. 503 YATES ST.

Seaboard
CONSTRUCTION

18 NEW HOMES
UNDER CONSTRUCTION
TORQUAY AND LONG ACRE
GORDON HEAD
BUY NOW AND PICK
YOUR COLOUR DECOR
652-1526

FOR SALE BY BUILDER
ESQUIMALT LAGOON
AND GORDON HEAD

2 brand new houses in Esquimalt Lagoon with tremendous seaview. 211 Portsmouth Drive, $39,500. 215 Portsmouth Drive, $39,900. Also two under construction in Gordon Head. 4548 Seawood Terrace $55,000. 4601 Seawood Terrace, $64,000. Contact 384-5016.

250 HOUSES FOR SALE

Investors

SYNDICATE
REALTY LIMITED
620 Broughton St. 386-7721

OPEN HOUSE
SAT: 1:30-4:30
3671 Kathleen St.

This fine home is located in a very desirable residential area, with seclusion, privacy and panoramic views complimenting extra large LR with FP, DR with sliding glass doors to lovely secluded patio, two bedrooms and in the basement a 3rd bedrm. or den and rumpus room. MLS 4359.
Asking $42,500
Leo Pigert in attendance
386-7721

Open House
Sat. 1:30-4:30
4463 Majestic Drive

NEW LISTING — 5-yr.-old family home, two fireplaces, finished rumpus room and den down. Separate double garage.
Evan Williams in attendance

FAIRFIELD
1648-52 EARLE ST.

BRAND NEW homes under construction. Still time to choose your own colours. Price $41,900. Call Leo Pigert or Evan Williams, 386-7721 anytime.

1712 Bay St.
$26,500

Just listed, this fine family home. Four bedrs., full bathroom upstairs. Living room with FP, separate dining room, kitchen with nook and ½ bathroom on floor. Full basement. MLS 4774. For further information call Leo Pigert or Evan Williams.

1410 Lang St.

Just listed, Immaculate family home, 3 bdrms., on main floor, rumpus room, den or 4th bedroom and second bathrm. on lower floor. Price $33,500. Call Leo Pigert or Evan Williams. MLS 4775.

4038 Grange Rd.

Brand new 2-bedroom home with high location and panoramic views. Privacy and seclusion on an easy-to-care-for lot. Price $32,900. Call Eva Williams or Leo Pigert.

Fairfield

Exceptional opportunity to purchase a smart, modern 2-BR bungalow close to Fairfield Plaza with a LOVELY LEGAL BASEMENT SUITE. Exclusive $31,000. Call JOHN SHAVER, 386-7721.

Peace and Quiet
$26,750

City home with a lovely country setting. Attractive 2-BR home with a large kitchen. Separate workshop. Ideal for gardening. Close to bus and shopping. Includes stove, fridge, kitchen dinette and drapes. Call JOHN SHAVER, 386-7721.

1626 Garnet Rd.

Drive by but please do not disturb the tenants. Immaculate two-bedroom home on a large easy-to-maintain lot. Priced at only $25,900. Call quickly on this one. Mrs. Wallace 386-7721 or 382-5998.

1708 Bay St.

Just listed. Built to VLA specific. 6 years ago. LR with floor-to-ceiling FP, separate DR, de luxe kitchen, 2 BDRS. lower floor. Has 2 more Bdrms., large rumpus room and second bathroom. Separate double garage. Price $38,500. To view this terrific family home call Leon Pigert or Evan Williams. MLS 4776.

C. J. McLEOD REALTY LTD.

2230 OAK BA YAVE.
598-4567

WATERFRONT
OPEN HOUSE
4931 PROSPECT
LAKE ROAD
SAT: 1:30-5 P.M.
$42,500

Easy to maintain home and garden for your relaxed lakefront living in this rural atmosphere. Modern, well-constructed home on Prospect Lake, located just 20 minutes drive from the city. Beautiful new wall-to-wall, 3 bedrooms, 2 bathrooms, large carpeted recreation room overlooking lake and opening onto lawn. Low taxes, city water and power, cablevision, Swimming, fishing, boating on your doorstep. Golf, riding, school and shopping close by. Mrs. Hart, 598-4567 or 479-6430.

ALSO

Ask for information on the 3-bedroom family home in the same area. Lovely sandy beach for the little ones, good dock. Room for further development on lower level. Second fireplace and 3-piece bathroom already completed. Excellent parking. Immediate possession. Only $46,900. MLS 4816. Mrs. Hart, 598-4567 or 479-6430.

1 OPEN HOUSE
2 OPEN HOUSES
3 OPEN HOUSES
Saturday, July 14th
1:30 - 4:30

(Out the Island Highway to the Shell station before Goldstream Park, left on Sooke Lake Rd., left on Mount Wells, left on SUNVALE.) Brand new 3-bedroom, 1½ baths, DANE DEVELOPMENT HOMES, situated on a quiet Cul-de-sac in the Goldstream Area. Featuring plush W-W Shag carpeting throughout; F-C Stone Fireplaces; and for the ladies:—BUILT-IN DISHWASHERS. For the men — LARGE ASSUMABLE 9% MORTGAGES. Priced from $32,900 to $33,900. Call MIKE RUDDY 656-4089 or MURRAY LAWSON 592-7876 or 383-4124 anytime. Park Pacific Investments Ltd.

TOWNHOUSE

CENTRALLY LOCATED AND CLOSE TO EVERYTHING. (½ MILE TO CEDAR HILL GOLF) 1,200 SQ. FT. PLUS PROFESSIONALLY COMPLETED BASEMENT. ENTRANCE HALL, LIVING ROOM AND IN-LINE DINING ROOM, WITH COVERED BALCONY ON TO PLEASANT YARD. CABINET ELECTRIC KITCHEN WITH AMPLE EATING AREA. 3 BEDROOMS, 4-PIECE VANITY BATH UP PLUS 2-PIECE VANITY BATH ON MAIN. OWNER PARKING. THIS HOME MUST BE SEEN TO BE [illegible]IATED. THE PRICE IS RIGHT AT $28,900. FOR VIEWING PLEASE CALL CAM MacLEAN AT 386-2437.
PACIFIC STRATA SERVICES LIMITED

BY OWNER. SOUTH OAK BAY character home, 3 bedrooms, wall-to-wall carpeting, beamed ceilings in living room and separate dining room. Many built-ins, modern kitchen, secluded, fenced garden, separate garage. $39,500. No agents. Phone 592-9018.

100 FT. WATERFRONT BEAUTIFUL 3-bedroom home with legal in-law suite. Almost ½ acre, 2 fireplaces, within 3 mile circle of town. 479-5559.

BY OWNER
University area, 2 bedrooms, living room with fireplace. Large treed lot. 477-6075.

250 HOUSES FOR SALE

HOMEFINDERS

WALL & REDEKOP
Realty Ltd.

DOUGLAS STREET 386-2911

OPEN HOUSE
13 JULY — 7-9 P.M.
SAT. 14 JULY — 1-4 P.M.
1910 BARRETT DR. (EAST SAANICH RD.)
DEAN PARK ESTATES
Split level, 3 or 4 bedroom home. Quality built and in immaculate condition. $59,500.
ADELINE NICHOL 477-8562, 386-2911

QUALITY
Are you looking for quality construction? It can be yours in this immaculate 3 year old Hucker built home. 3 bedrooms, functional kitchen with eating area, living room, dining room with sliding glass doors onto sundeck. Hardwood floors, fireplace in living room. Lot is landscaped and fenced. Located in an area of new homes in Langford. To view this lovely home phone:
MARILYN MOORE 478-1314, 386-2911.

COLWOOD
Now vacant. This 4 year old 3 bedroom is awaiting new owners. Large kitchen; in line living and dining rooms, full basement. Located on a treed lot in a quiet area. A good buy at only $29,500. M.L.S. 4749.
MARILYN MOORE 478-1314, 386-2911.

CEDAR HILL
Immaculate 3 bedroom family home. LARGE KITCHEN with eating area. FIREPLACE in living room. Close to all levels of schools. MLS 4810. Only $29,900.
LOLA CLARK 658-5057, 386-2911

BEAUTIFUL HOME—WILLOWS AREA—OAK BAY
This exceptional family home in the beautiful willows area is truly a rare find at the price. It's in excellent condition throughout, from the large living room with F.P., through a lovely dining room, kitchen with eating area, to the 4 bedrooms. A chance to move to Oak Bay to a fine family home. It should be seen quickly. Priced at $42,500. MLS 4742.
PHYLLIS LOCKER 477-8164, 386-2911.

3281 GALLOWAY
A 3-bdrm. home only 4 yrs. old with extra bdrm. in a spacious basement. Located on a deadend street in the Colwood District. The price is right on at $29,500. MLS. Call
DONALD HAMILTON 478-3552, 386-2911.

HILLSIDE AREA — $22,900
Older, but sound 3 bedroom full basement home on quiet corner lot. Large living room, dining room entertainment size with fireplace. Large kitchen and eating area, extra room and toilet in basement.
HAL BARBER 479-6479, 386-2911
ART EVANS 658-8924, 386-2911

COUNTRY LIVING — APPROX. 1/3 ACRE
Over 1,000 sq. ft., includes 3 bedrooms, living room, dining room, full basement, drive-in garage. $29,500. MLS.
ERIC HODGKINSON 382-0047, 386-2911

POPULAR FAIRFIELD
Family home has living room with fireplace and W.W. 4 good-sized bedrooms, rec. room, close to everything. $29,900. MLS No. 4764.
ERIC HODGKINSON 382-0047, 386-2911

FAMILY HOME
Spacious 4-bedroom home, living-dining and large bright kitchen, beautiful high basement, almost new oil furnace. At a price you can afford. Asking $25,900. MLS 4637.
POLLY HIGGINS 592-4111
AUDREY GRIMSHAW 592-4357 or 386-2911

LUXURY RETIREMENT
Immaculate 2 bedroom bungalow, wall-to-wall throughout, lge. kitchen plus dining area, extra room in basement. 60x156 lot and walking distance to town. $35,000. Exclusive viewing with
POLLY HIGGINS, 592-4111
AUDREY GRIMSHAW 592-4357 or 386-2911

SHAWNIGAN LAKE — $45,500
Lovely 1 year old fabulous home on 1 acre of secluded land. A must to see if you wish comfort, luxury and seclusion. Close to stores, beach, lake etc. Extra suite in basement with own entrance. Wall to wall fireplaces. For more information, call either
HAL BARBER 479-6479, 386-2911
ART EVANS 658-8924, 386-2911

LOVELY OAK BAY— $42,500
Well kept, comfortable family home located in convenient and desirable area. Large L.R. with F.P., separate D.R., large kitchen with E.A., 2 bedrms. up and 2 in finished area in basement. Large lot in lawn and garden. Close to schools, shops and trans. MLS 4742. To view, call
FRANK KELLY 479-3821, 386-2911

BRAND NEW
JUST WAITING FOR YOU
—living room with F.P.
—dining room with sliding glass doors to sundeck
—bright kitchen overlooks family room
—spacious entry hall
—3 bedrooms—master ensuite
—Price $37,750.
PHYLLIS LOCKER, 477-8164, 386-2911.

OAK BAY BORDER!
Close to Lansdowne slope! 3 bedrooms on main floor. Cozy living room with fireplace. Modern kitchen. Dining room off kitchen. Full basement with extra room. Drive-in garage. Lovely lot with fruit trees. Asking $36,000. Good low per cent mortgage.
IRENE VAN, 386-2911 or 384-9191

CITY TRUST
383-4141

NEAR HAMPTON PARK
A very nice 3-bedroom home on a very large level lot. Priced to sell at $22,900. Full basement, good OOM furnace. Trades are accepted. For viewing call Bill Sidhu or Dave Taylor at 383-4141.

$25,700
Sturdy four bedroom family home in top residential district. Full basement, 1½ baths and extra shower. Full dining room. Separate garage. Cherry and apple trees. Good financing available. An excellent buy on todays' market. This one won't last long. Call Will Sheppard: 383-4141 MLS 4659.

$17,900.00
SMALL ATTRACTIVE AND COMFORTABLE!
Just right for a young couple starting out, or a retired older couple.
—2 nice bedrooms
—Living room with fireplace
—Large kitchen with dining area
—Porch front and back
—Electric heat
—Insulated
—12'x15' Workshed
—Large lot
—New Roof (2 years)
—Low taxes
See this one soon, Call Will Sheppard. Res. 592-0878. MLS.

B.C. LAND
AND INSURANCE
AGENCY LTD.
530 Broughton 388-5555

OAK BAY
LANSDOWNE

When the owner says "SELL" let's not argue. Give me a call, and I'll show you an ideally located executive home close to all conveniences. 4-6 bdrms., L.R., D.R., family room, 2 F.P., patio, sundeck, 2½ baths, etc., etc., etc. Asking $64,500. (PSST! Open to Offers) CHUMMY CRABBE 388-5555, 479-7998.

GORDON HEAD—WATERFRONT
Did you know there is a third acre of waterfront for sale with it's own private stairway to secluded beach? Three bedrooms, family room, labour saving kitchen with all modern equipment. Living room giving unrivalled views across the bay. Easy care lot and secluded patio. Price $85,000. View by appointment. JOHN JENKINS 386-8321 Homefinders, Wall and Redekop.

250 HOUSES FOR SALE

SSC

SWINERTON,
STEWART CLARK LTD.

1318 Blanshard 385-2481

OPEN HOUSE
424 RICHMOND AVE.
FAIRFIELD GONZALES
SAT. 2 - 4 P.M.
STUCCO BUNGALOW

Fresh on the market . . . nice older residence featuring 16x14 living room with fireplace . . . Separate Family size dining rm. . . 2 Bedrms . . . Large Electric Kitchen . . . 3 pc. bathrm . . . Full Low Basm't . . . Auto Oil Heat POSSESSION AUG. 1st . . . Full Price $25,500.
Dick James 385-2481

NEW LISTING
OLD WORLD CHARMER
OAKLANDS WAY

Fresh on the market, immaculate older residence in MINT CONDITION and featuring . . . 3 Bedrms. with Wall-to-Wall Carpet . . . Lovely large combined living rm. and Dining Rm. with fireplace . . . Modern Electric Kitchen with large breakfast area . . . Sparkling 4-pc. vanity bathrm. . . . Part Basement . . . Auto Oil Heat . . . Truly a spotless home at a
Full Price of $26,500
Dick James 592-2139

3 BEDROOMS
CLOSE IN

Smartly renovated older basement home. Large LR and DR and kitchen. 1½ baths. Separate garage. Oil heat. Located on nice fenced lot in Fernwood area. Immediate tennancy. Easy terms available. $23,900.
D. Bowen 385-2481

GORDON HEAD
BRAND NEW

This lovely family home features: 14x20 living rm. with raised brick fireplace, 12x12 din. rm. with sliding doors to the balcony and 12x12 den or family rm. 3 bdrms., master bdrm. with ensuite plumbing. Also 4-pc. vanity bathrm. All rooms, hall, stairway and 14x18 rumpus rm. are expensively carpeted. Modern kitchen with dishwasher and ample cabinets. Workroom, auto oil hot air heating, washer and dryer plumbing and 3-pce. bathrm. in basemnt. Shake roof. Double carport. Partly treed lot approx. 80x150. Full price on good terms $54,500. For further information call D. Okker,
385-2481 478-4501

OAK BAY NORTH
3 Bedrms and Den

Just listed in the popular Lansdowne Park area, conveniently situated to Uplands Golf Club and UVic. Attractive split level with Oak floor throughout. Good sized living rm and Large L Dining rm, 3 bedrms and bath. Knotty Pine panelled electric cabinet kitchen with dining nook, a special feature is the Den with fireplace and one-step entry to secluded patio garden and double carport. Lower level playroom, utility and work rm, Large storage area. Priced to sell and firm at $49,500.
Please call Mr. Custance 385-2481.

Bayshore realty ltd.
512 fort st. 388-6424

UPLANDS
RANCHER
¾ ACRE—$82,500

Entertain indoors in the 600 sq. ft. family room with vaulted ceiling or entertain outdoors on the 300 sq. ft. of carpeted and covered ground level patio. Three bedrooms and three bathrooms all on one level (2287 sq. ft.) New broadloom, redecorated and spotless. Mahogany panelled den with extensive shelving and cantilevered hearth fireplace. Built-in kitchen appliances, eight station intercom and electronically controlled doors on double garage. Beautiful landscaped grounds with shade trees and shrubs; providing maximum privacy. New M.L.S.

BRENT D. EWING

ESQUIMALT
$35,500

Lovely 4-bedroom home on quiet cul-de-sac. Area of nice home. Full basement has large rec room plus 1 extra room for office or sewing. Carport plus garage. Large lot. Whole house in lovely condition. Vendor leaving town. Unusual find.

BARRY BOWES

GLANFORD AREA

3 bedroom, full basement with roughed in 4th bedroom and plumbing. Living room with fireplace. Comfortable kitchen and eating area. This home is in excellent condition including wall to wall carpeting throughout. Heavy duty wiring and on sewer. At today's prices this home is hard to beat. Asking $31,700. MLS 4765.

WILF COTTON (RES 479-3876)

START HERE

Professionally redecorated throughout, 2 bedrooms, living room with fireplace, bright kitchen with eating area and views, laundry facilities in basement. Superior wall to wall carpeting throughout, excellent value for $26,500. MLS No. 4536.

WILF COTTON (RES. 479-3876)

OAK BAY SPECIAL
$26,500
BACK ON MARKET

This cozy little starter or retirement bungalow, on secluded lot with fruit trees, has large living room and fireplace. A good sized kitchen, dining room and bedroom plus a small spare room off the kitchen. Please contact.
SANDY CRAWFORD (RES. 477-1561)

OLDER HOME, NICE AREA, new plumbing, new wiring, full basement. 11,000 sq. ft., needs some renovation. $22,900. 658-8183.

250 HOUSES FOR SALE

BLOCK BROS.

3 OFFICES TO SERVE YOU
MON.-FRI., 9 a.m.-8 p.m.
SAT. 9 a.m. - 5 p.m.

1800 Blanshard
3636 Shelbourne
1949 Sooke Rd.

OPEN
HOUSES

208 Seafield Drive
Sat. 1:30-4:30
$38,200

A lovely seaview home with large lot can be yours — one of the few such homes ready for occupancy in our Esquimalt Lagoon subdivision. This home features wrap-around sundeck — full bsmt., wall-to-wall shag, etc. Drive down Lagoon Road to Heatherbelle and follow the signs. Rob Estlin, 658-8357 or Buzz Mainprize, 658-8268, or Office, 477-1841.

Oak Bay
Sat. 1:30 - 4:30

Drive by 2625 Burdick close to Willows School, Park and Ocean. Phone me for prior appointments to see this possible 6-bedroom home counting 2 in basement and 2 on 2nd floor, offered at $36,900. Because it eeds some T.L.C. the owner will make allowances in price for some work needed. DO IT YOURSELF AND SAVE. Remember it's close to Estavan Shops. Choice location. Excellent mortgages available, at 9¼%. Lot size 50x120, with Peach, Apple and Evergreen trees. Mr. Clendinneng, 477-1841, 477-5462.

2151 Panaview
Sat. 1-5 p.m.
Central Saanich

Delightful country. Low taxes. This exceptional home features gleaming hardwood floors, raised fireplace, large lot, sundeck. Mrs. P. Forbes, 477-1841.

1700 Blair Avenue
Sat. 1:30-4:00
$39,900

A lovely, spacious, family home within walking distance of shopping and the University. This home features two sundecks and beam ceilings throughout main floor. The basement has large workshop, darkroom and guest room. The upstairs has three well appointed bedrooms. Stan Mitchell, 477-6095, 477-1841.

563 PHELPS
Sat., July 14,
1:30 - 4:30

$33,300 — Three-bedroom home, sundeck, large kitchen, living room with dining L, W-W carpet over hardwood, oil heat, oil hot water, finished 2-bedroom suite on lower level. 1150 sq. ft. on main floor. Owner has reduced original price of $36,900 to $33,300. Immediate possession.
Vi. Berringer 478-5561 385-3693
Olive Webber 478-5561 478-7733

2880 HAGEL RD.
Colwood Estates
Sat. 2:00 - 4:00

Executive home in quiet selective area. Situated on a beautifully treed and landscaped, easy-care lot, this gracious home offers 3 BR on the main, 3 bathrooms and secluded LR with FP. Also, DR, large sundeck-patio beneath. Uniquely-designed kitchen. Beautiful living accommodations on lower level. Boat shelter and tool storage in back. 2000 sq. ft. of gracious family living. $47,500.
Olive Webber 478-5561 478-7733
Vi. Berringer 478-5561 385-3693

1179 LUGRIN PL.
SAT. 1:30-4:30

Vendors transferred and needs fast sale on this charming and different 3-bedroom home in Rockheights area. Come on in. This is much larger than it looks and has full bsmt with 2-pce bath, rec rm and separate games rm. Fantastic landscaping sets off the main floor with view from LR picture window. Sundeck off DR and dinette. Asking $42,900 but make an offer. Urgent. MLS JEFF CHALK 477-8274 or 386-3231.

FAIRFIELD
CHARMER
434 Richmond
OPEN HOUSE
SATURDAY
2-4 p.m.

I know this area . . . It's an ideal location. Close to Margaret Jenkins School; Fairfield Plaza and Pemberton Park. Two good size bedrooms, large living room and in-line dining room together with a huge kitchen—all on one floor—makes this house complete. But wait . . . there's more. In the basement you'll find another bedroom and rooms for development. Oh yes! the stove and refrigerator are included. For preview showings call A. J. (TONY) FAULKNER at 592-2407 or 592-3913.

WHYTE & GOWER
OAK BAY
PROPERTIES LTD.
2227 Oak Bay Ave.

SIDNEY SPECIAL
$25,000.00

Large family home in main residential area, close to schools and shopping. Located at 10010 Siddall Road, drive by but do not disturb tenant. Completely remodelled inside. Four bedrooms, separate dining room, good sized living room with old brick fireplace. Impossible to replace at this price. It won't last. Financing available to right party.
386-7551 ROY NIELSEN 386-9046
M. P. TELLIER SECURITIES LTD.
912 Douglas St.

OPEN HOUSE
1824 DUNNETT CRES.
SAT., JULY 14, 2-4:30 P.M.

Beautiful home—beautifully kept. Completely finished with four bedrooms, living and family rooms have fireplaces. In excellent area near good schools and U-Vic. Lots of extras. $43,900. Mr. Sivertsen City Brokerage, 386-3547.

OAK BAY
BY OWNER

2 bedrooms plus den, living room with fireplace, dining room, large modern kitchen, utility room. New wall-to-wall shag. Separate garage. Spacious back yard with fruit trees. Both yard and house in excellent condition. $29,900. 598-3581.

BY OWNER

Executive 3-bedroom home, by Royal Colwood Golf Course. 2½ baths, den, rec. room, laundry, full basement, 3 decks, patio, beautifully treed lot. Fruit trees in garden. On quiet cul de sac in lovely residential area. Close to all amenities and schools. For appointment, phone 478-3335.

PRIVATE. BETTER THAN NEW 2-bedroom home, fully developed basement, 2 bathrooms, near new swimming pool and shopping. 384-6198. No Agents.

250 HOUSES FOR SALE

BROWN BROS. ON BLANSHARD
385-8771 ANYTIME

OPEN HOUSE
923 VERDIER
SAT. 2-4:30

Spanish design, beautiful appointments such as imported light fixtures, lush short-cropped carpeting thruout, natural slate floor-to-ceiling fireplace in large living room, separate formal dining room. Dream kitchen has built-in dishwasher and walnut cabinets. Master BR has vanity ensuite bath and walk-in closet. Swag lamps in main bathroom. Full basement has main entrance foyer, fireplace and 3rd bath. R.I. Large lot with view of Brentwood Bay and Malahat. Offered at $41,900. Be sure to see this. REG SCHUMAKER in attendance. 385-8771 (anytime).

3 OPEN
HOMES
6740-6750-6760
WOODWARD DR.
BRENTWOOD
SAT. 1:30-4:30

Each home offers a different design in 1,213 sq. ft. — Canadiana, Tudor and Polynesian. 3 bedrooms, master with ensuite bath. 3rd bath. R.I. in full basements. W-W carpets thruout, sep. dining rooms with sundecks off. Feature walls, natural stone fireplaces. All kiln-dried lumber used. Priced at $35,900. Exclusive. For Sat. viewing, or prior, J. REYNOLDS, 385-8771 (anytime).

SIDNEY

Spacious family home close to waterfront. 3 bedrooms, 23 ft. living room, panelled 14x15 dining room large family kitchen, utility room full basement, near-new furnace and wiring, large corner lot. Asking $23,500. Terms available. JOE RICKARD, 385-8771 (anytime).

OPEN HOUSE
Sat-Sun 1:30-5 p.m.
3145 Exeter Road

Peace and Quiet
In The Heart of The Uplands

Spacious 5-year-old home must be sold. 3 or 4 bedrooms, 2½ baths, 2 fireplaces. Exquisite living and sep. dining room — ideal for entertaining. Homey family room. No basement but ample storage and double garage. Private sundeck. Many extras included in asking price of $79,500. New top quality broadloom throughout, most draperies, new stove, dishwasher, garburator, washer For further particulars or to make your offer call Eric Saffer 388-9158 or 598-1379 anytime.
Clarence S. Goode Realty

MT. TOLMIE
DISTANT VIEWS
NEAR UNIVERSITY, SHOPS

AN IMMACULATE 3 BDRM.
1½-bath NHA home, 9 yrs. old, has 1380 sq. ft. main. Spacious 22'x15' LR, fireplace, walnut panelling, wide low windows with sweeping views, separate DR, sliding doors to 22' sundeck, large bright kitchen, convenient built-in oven, and range with eating area. Down, a 20-ft. above-ground panelled rec. room, sliding dors to patio, 2nd bath, utility and large workshop or 4th BR. Sep. 2-car garage, turn-around trailer and guest parking. Early possession. Asking $50,000.

D. Dickie 382-4312
Agencies Ltd.

OAK BAY SPECIAL
NEW LISTING
$36,900 FIRM

3 Br., good size living room and family dining room. Inlaid hardwood floors in entertainment areas. Large kitchen — full basement, separate garage and better than average size lot. Older family home located within a stones throw of Willows Beach — below Beach Drive. A home for sale in this particular area of Victoria is a rarity on today's market. To view this exclusive listing call J. B. Young 598-1818 or Robert Young 477-8749 or call 383-4124 and ask for them.
Park Pacific Investments

EVERGREEN
HOMES

2811 Douglas St.
Open 'til 7 p.m., 384-9715

THE WARMTH OF WOOD
The excitement of planning your own home.
Why pay rent?
Plan your own home from Evergreen's Award-Winning Designs

Byron Price
and Associates Ltd.
804 BROUGHTON ST. 385-2458

1826 FAIRHURST

1400 sq. ft. of exceptional living area. Large entrance, 20' living rm., good sized dining rm., kitchen with table area, family rm. off kitchen, roughed-in utility rm., 3 bedrooms, 2 bathrooms. Carport and sundeck. $37,750.
BYRON PRICE 385-2458

WAGON TRAIN
HOMES LTD.
NOW HAS
— Mariner
— Fowler
MODULAR HOMES
CMHC AND VLA APPROVED
386-3291 or 478-7333

QUALITY
HUCKER-BUILT
HOMES

10 homes now under Construction from $32,900. Ronald Rd. off Sooke Rd., Colwood.
All Homes are 3 BR, wall to wall, 1½ baths, full basement, roughed-in plumbing in basement.
Buy now and choose your own clrs. Phone H. Blake 383-4372, 382-9212.

BY OWNER
951 Woodhall Dr.
(OFF QUADRA PAST B.C. TEL. BLDG.)

First time on market, spacious family home, 4 bedrooms, 2 baths, 2 fireplaces, large rumpus room, and sundeck, choice area, beautiful view. Low rate N.H.A. mortgage. Open to easy financing. View by appointment. Principals only 479-3042.

BY OWNER
Thetis Heights, 9 year old home on secluded double lot with fruit trees. 1428 sq. ft. on main floor with 4 bedrooms, 2 four piece baths, family sized kitchen with nook, large living room with fireplace and wall-to-wall carpet. Full basement with rumpus room, workshop, drive-in garage. 478-7987. No agents. $37,300.

OPEN HOUSE BY BUILDER. 2129 Bradford Avenue, Sidney. Saturday 10 a.m. - 4 p.m. July 14. $26,900. 3 bedrooms, full basement.

250 HOUSES FOR SALE

RITHET'S

for
Real Estate
Insurance
Appraisals

DRIVE BY
10980 CHALET RD.
DEEP COVE

Modern 2 bedroom stucco bungalow. Living room, dining room, cab. electric kitchen with eating area. Full basement. Situated on large lot offering sea views. $35,500.
OLIVER DOUGLAS
TED WILKINSON
382-4251 anytime

JUBILEE AREA
NEW EXCLUSIVE

Large 4 bedroom older home, living room, dining room, family room and bathroom on the main. Upstairs, 4 large bedrooms extra, bathroom plus large sundeck. Situated on a nice garden lot. Close to everything, $29,900.
OLIVER DOUGLAS
TED WILKINSON 382-4251 anytime

OAK BAY
OPEN HOUSE
SAT. 1:30-4:30

DRIVE BY 2029 GOLDSMITH ST. THEN PHONE ME FOR PRIOR APPOINTMENT TO VIEW THIS NICELY RENOVATED HOME. NEWLYLISTED AT $31,900, IT IS EXCELLENT FOR THE YOUNG FAMILY THAT WISH TO BE NEAR ALL AMENITIES, YET ON A QUIET NO-THROUGH STREET. SOME FEATURES TO ATTRACT YOU INCLUDE 3 BEDROOMS UPSTAIRS, FAMILY-SIZE KITCHEN, SEPARATE DINING ROOM WITH BEAM CEILING AND PANELLED WALLS, LIVING ROOM WITH FIREPLACE. WALL-TO-WALL CARPETING IN LIVING, DINING AND ENTRANCE HALL. THE EASY CARE LOT HAS 4 APPLE, 2 CHERRY AND 1 PLUM TREE. ALL THIS WITHIN A FEW BLOCKS OF JUBILEE HOSPITAL SHOPPING CENTRE, SCHOOLS, CHURCH AND RECREATION CENTRE.
Tom Duncan
477-2462
W. J. Lindsay, Ltd.
479-7111

DONCASTER
HEIGHTS
OPEN HOUSE
Sat. 1:30-4:30 P.M.
3636 DONCASTER
ASKING PRICE $69,800

The most superlative view in all of Victoria, offering a 360 degree view from a height of land, look across Cedar Hill Golf Course to the west, ocean and mountains to the south and east, plus panoramic view of Victoria itself. We offer you 2800 SQ. FEET OF LIVING SPACE, 3 BEDROOMS, FAMILY ROOM, 2 SUNDECKS, 2 BATHROOMS. Kitchen includes fridge, stove, dishwasher, garburator. Luxurious wall-to-wall carpeting throughout. Intercom system. A 20x15 Jacuwz swimming pool and many other features. For viewing and further information, call Lloyd Ellis at 658-8222 or 386-7545. MLS, Island Homes Ltd.

FAIRFIELD

LARGE FAMILY HOME SITUATED CLOSE IN WITH ALL AMENITIES AVAILABLE. LIVING ROOM WITH FIREPLACE, DINING ROOM, DEN WITH FIREPLACE, KITCHEN COMPLETE WITH RANGE. 4, 5, HOW MANY BEDROOMS DO YOU NEED? TWO 3-PIECE BATHROOMS AND ½ BATH IN THE FULL ABOVE GROUND BASEMENT PLUS AN EXTRA PANELLED ROOM. UTILITY ROOM WITH WASHER AND DRYER, 2 COVERED VERANDAS. THIS HOME HAS A NEW ROOF AND HAS HAD A COMPLETE EXTERIOR REPAINT WITH KINETEX (15 YEAR GUARANTEE). SITUATED ON A QUIET RESIDENTIAL STREET, ON A BEAUTIFUL LOT WITH SEPARATE GARAGE AT REAR AND ACCESSIBLE FROM LANE. ASKING PRICE $49,000.
CAM MacLEAN, 386-2437
PACIFIC STRATA SERVICES LTD.

OPEN HOUSE
OPEN HOUSE

Saturday, July 14—1:30 to 5 p.m. 10482 Resthaven Dr., Sidney, B.C. This lovely 1,200 sq. ft. home has everything you could ask for a 3-bedroom home upstairs—plus—a beautifully finished in stone, floor to ceiling plus rec room—4th bedroom and 3-pce. bath-laundry and storage. Extra large sundeck over garage and 2 car port.
All this for only $39,500

OPEN HOUSE

2 Bedroom, full basement home on quiet dead end street. Needs some attention but a good buy at only $25,500.

2 Bedroom no-step retirement or starter—close to shopping, school, etc On double lot $19,000.

CAPITAL REGION AGENCIES
2481 Beacon Ave.
Sidney, B.C. 656-3951
Jim Sloan 656-5311
Jim Jones 656-4597

OPEN HOUSE
SOUTH
OAK BAY
Daily 3 — 7 P.M.

Only 1 executive house left at Foul Bay Rd. and Crescent, with beautiful view of Strait and Olympics. $66,500. Buy direct and save.
ALSO
Good size family home on 1 acre lot with some view, 5988 Old East Road, at a reduced price of $42,000.
By builder, 598-1223, 598-1103 evenings.

LARGE
ASSUMABLE
9% MORTGAGES

on 4 lovely BRAND NEW 3-bedroom, 1½ bathroom DANE DEVELOPMENT HOMES, situated on a quiet Cul de sac in the Goldstream Area, Featuring plush W-W Shag carpeting throughout; F-C Stone Fireplaces; and for the ladies: BUILT-IN DISHWASHERS. Priced from $32,900 to $33,900. For further information and viewing call MURRAY LAWSON 592-7876 or 383-4124 anytime. Park Pacific Investments Ltd.

BY OWNER, EXECUTIVE HOME. Located between Cadboro Bay Village and University. Split-level, bedrooms upstairs, 2 downstairs, bathrooms, rec. room with bar. $52,000, 8¼ per cent mortgage with $25,000 remaining. Calls from realtors will not be accepted. Phone 477-4122.

4-BEDROOM — 3 UPSTAIRS, 1 down. Fireplace, large kitchen and dining area, partially finished rec room, carport, sundeck, oil heat. Corner lot, landscaped, treed lot front and back. Private sale. $35,500. 478-7452. Metchosin area, just off Sooke Road.

RETIREMENT SPECIAL

Lovely redecorated 2-bedroom, no-basement bungalow. HW floors, living rm. and bedrooms. Sundeck in back. See this now, only $21,500. Phone Kay Davies 383-4387 or 386-7737 anytime.
Tulfrey and Mills Realty Ltd.

4141 SAN ARDO PLACE
GORDON HEAD
BY OWNER
$34,900
Open to View Anytime
2 bedrooms and den, no basement. Full of lots of Tender Loving Care. A real charmer. 477-6530.

$25,900
Gorgeous, compact home that has been described as elegant, fantastic and even sensuous! 3 bedrooms, luxurious wall-to-wall, extras too numerous to mention. Immediate possession and easy terms. 4022 Carey Road.

250 HOUSES FOR SALE

WHITTOME'S

4520 West Saanich Rd.
Royal Oak Branch
479-1667

OPEN TO VIEW
Sat. 1:30 to 4:30
Deluxe Townhouse
No. 30—4051
Shelbourne

Features w-w carpet throughout plus a beautiful fireplace in the L-shape living and dining room. Lge kitchen, 2 bedrms and 4-pce. vanity bath. Full bsmt. is roughed in for bedrm, bath and rec rm, plus utility area Balcony and fenced rear with patio. Priced to sell at $27,900.
479-1667 BILL ANDERSON 479-6648

OPEN HOUSE
1171 Westridge Pl.
Sat. 1:30-4:30

Off Munns Rd in the highlands. Beautiful 1950 sq. ft. home on 2 acres. This dream home has swimming pool, Bar-b-que, Sauna, sunken bath, W-W, intercom system guest house, large kitchen with bar and island work area, plus 2 king sized bedrms. Don't miss this! Must sell! M.L.S. TED CHARTRES in attendance 479-1667 or 385-5508.

Back on Market
SIMPLE NO-STEP
FAIRFIELD HOME

LARGE ROOMS and WELL RENOVATED (some minor things still to be done). This is an ideal Retirement or STARTER Home. LARGE Living Room with FIREPLACE, BIG Dining Room, TRULY SPACIOUS Kitchen, TWO ample bedrooms, Large Bathroom. Small back porch could be Work Area. Small attractive Rear Garden, all fenced with fruit trees. Small Lot, easy to keep up. NEW Wiring, NEW Plumbing, NEW Roof, NEW Hot Water tank, Economical Heating system. FIRM but LOW Price $22,500. VIEW BY APPOINTMENT.
Mildred Stapells
479-1667 (24 hrs.) Res. 477-4860
JOHN BISHOP
479-1667 (24 hrs.) Res. 656-2308

OPEN HOUSE
SAT. 1:30-4:30
3935 WINTON ST.
IDEAL

For someone wishing to eliminate steps in their daily living. This lovely 3 bedrm, no step home has a marvelous layout. Thru hall plan — very large living room with in-line dining room. New wall to wall carpeting. Handy step saver kitchen with big eating area — utility room, just off kitchen. Hot water heating. This bright pleasant home is situated in the popular Lake Hill area. Selling at $31,500. To view call 479-1667 LILLIAN HENDY.

LOVELY UPLANDS

If you enjoy entertaining — yet value your privacy at times — this beautiful home is certain to please you. 3,000 sq. ft. of ideally planned accommodation. Large, gracious living room with fireplace — spacious dining room — delightfully different sun room you'll absolutely love. Nice sized den has F.P. Private relaxing can be yours in the comfy sitting room off the large master bedrm. (both have fireplace). Master bedrm. ensuite. Second bedrm. on main also ensuite. Developed bsmt. has 3rd bedrm with own bath. Game sized rec room with F.P. — Lge. laundry room — storage area. Beautifully treed one-third acre lot offers complete seclusion. Priced to sell at $69,900. To view call LILLIAN HENDY — 479-1667.

OPEN TO VIEW
LGE. COLONIAL
½ ACRE VIEW
NR. BROADMEAD
SAT. 1 to 5 P.M.
870 Royal Oak Ave.
Only $49,900

OVER 2500 sq. ft. of living space, lovely home plan. BIG living room with CHARACTER BRICK fireplace and feature wall. A LARGE dining room will accommodate the most massive dining room suite. Expensive Crystal chandelier—The kitchen has EVERYTHING, lazy Suzans — garburator, hand-crafted cabinets, built-in dishwasher — WORK ISLAND and PLENTY of eating space. MAMMOTH size master bedroom with full bathroom — TWO closets — SUPER SIZE sundeck half covered. TWO more excellent bedrooms PLUS THREE bathrooms. From the lovely BALCONY all along the front one can see the snow-capped mountains and countryside. A beautiful RUMPUS room with fireplace, a STUDY and a fine darkroom (could be office) with built-in VAULT. Lovely landscaping, DOUBLE carport PLUS parking for four more cars. In every way a TRUE CHARACTER HOME. View ANYTIME by appointment.
JOHN BISHOP or
MILDRED STAPELLS
479-1667 (24 hrs.) 656-2308 or 477-4860

LARGE SEAVIEW
FAMILY HOME
Colwood - Metchosin

A FINE CUSTOM BUILT home of over 2600 sq. ft. FIVE bedrooms, THREE bathrooms, BIG living room HUGE ROCK fireplace — BIG dining room, OAK Parquet floors, lovely RUMPUS ROOM with fireplace — workshop — HUGE double carport — HOT WATER HEATING. All this and MUCH MORE on large lot with plenty of privacy. Tremendous SUNDECK. Priced BELOW replacement cost at $57,500.
JOHN BISHOP or
MILDRED STAPELLS
479-1667 (24 hrs.) 656-2308 or 477-4860

SUPER-BUY IN
TOWNHOUSE
UVIC AREA

You have MINIMUM CARE and EASY living in these attractive surroundings. EXPENSIVE wall to wall carpeting throughout and EXCEPTIONAL decorating. BIG living room with fireplace, good size DINING ROOM, HUGE kitchen with LOTS of eating space. almost new STOVE, FRIDGE and DISHWASHER are included. Extra large master bedroom, plus two more bedrooms. RUMPUS ROOM with fireplace. Laundry and space for more. LARGE POOL AND SAUNA for your own use at ANY TIME. This is a FINE BUY at $34,500.
JOHN BISHOP or
MILDRED STAPELLS
479-1667 (24 hrs.) 656-2308 or 477-4860

J. H. Whittome and Co. Ltd.
Royal Oak Branch

OPEN HOUSE
Sunday, July 15, by Owner, 367 Vincent Ave. Gorge Area. 2 bedroom, full basement home with rec room, and extra bedroom, living room with wall to wall carpet and fireplace, 4 piece bath, on attractive lot with garden.

BY OWNER
Three bedroom split level 1250 sq. ft. on main floor, 2 more bedrooms in basement. Wall-to-wall over hardwood in living room, dining area and hallways. Drive through carport to large yard. Easily refinanced. Price $37,500. Possession August 1st. Phone 478-1429.

COLWOOD AREA, 4 BEDROOM, over 1750 sq. ft. beautiful view, post and beam construction, $43,900. 478-7956. No agents.

5-BEDROOM ESQUIMALT HOME. Master bedroom en-suite plumbing, carpets, pool, glass entrance. 384-2276.

250 HOUSES FOR SALE

Island Homes Ltd.

386-7545
2504 DOUGLAS ST.

CUT YOUR LIVING COSTS
Modern Duplex Esquimalt $37,900
4-Year-Old Duplex Colwood $42,000
Both have 2 BR each side, oak floors, lots of room in the full high basements. The best accommodation available on today's market. Don Layman, 386-7545, res. 385-0297.

BEAUTIFUL LAKEFRONT — $46,900
Private dock, complete privacy, large natural trees, lovely walks, ideal property to escape to each day and forever. Ideal for Naturalist, writer, birdwatching a pleasure, swans, ducks, etc. 3 bedrooms, 32x14 living room, fireplace, etc. 2 bathrooms. Just a lovely location. Phone Mr. Charles Loveday, 477-6994.

SIMPSONS-SEARS
$29,950 — 1800 SQ. FT.
1 block to golf course, 20x12 master bedroom, 20x12 living room, 20x12 family room, 1½ baths, 3 bedrooms, basement for storage, 5 minutes from downtown, two car parking. $205.65 total monthly payment, 8¾ mortgage, 25 year term. Private patio garden, excellent family Strata Home. Phone Mr. Charles Loveday, 477-6994.

HIGH QUADRA — CHOICE AREA
Amongst the oak trees and rock, a 4-bedroom home plus extra BR and a delightful rumpus room and work shop, with ground level entrance to carport under the sundeck. Spacious L.R. with feature wall of mahogany and Roman Brick fireplace. Open spacious kitchen, 1½ baths, 9 years old. Asking price, $44,900, terms. Call Ron Crow, 477-8301 (anytime).

COUNTRY SETTING — VLA
Spacious 3-bedroom home, ½ acre treed lot in choice area with partial view. 2 baths, 2 fireplaces. Delightful kitchen with eating area. This home is vacant and is priced for quick sale at $39,900. Please call Ron Crow at 477-8301, anytime.

OLD BRICK AND SHAKES — $25,950
ESQUIMALT'S BEST BUY, a total of 1350 sq. ft. of 1st class brand new living area. 3 bedrooms, 1½ baths, L-shaped LR and DR. Large master bedroom for king sized bed. Well planned kitchen, ½ block to schools and bus. 5 minutes to downtown. Room for nice family room at Garden level, phone Bil Palfrey, 598-4210, Chuck Loveday, 477-6994.

Engineered Homes
Canada's Most Honored Builder
Offers
14 NEW HOMES
In
NORTHRIDGE TERRACE
On Vanalman Ave.
A Beautiful Tall Treed Setting
To Be Ready For Occupancy In Aug. and Sept. NHA Financed
At 9% Interest
And
JUST 7 HOMES LEFT
On
SIMKIN PLACE
In
SIDNEY
1 Blk. Off Resthaven on Henry Ave. Priced From $30,500—NHA Financed At 9% Interest
Call Anytime
Harry Atkey 598-1737
Rowan Ragan 383-3826

Engineered Homes
385-6211 19 Cadillac Ave.

WEEKEND SELECTION

DONCASTER — $45,500
9-yr.-old Medallion home featuring 5 bdrms., 2 baths. Lovely lot. MLS No. 4842.

LANGFORD — $31,700
Lovely 1½-yr.-old home. 2 lrge. bdrms. up, 1 in F.H. basement (all with W.W.) All plaster walls. Good financing. New MLS.

SWAN LAKE — $27,900
2 bdrm. full base. home with lake view. Freshly decorated. Nice area. CMHC mortgage.

GORDON HEAD — $54,000
5 bdrm., 2 bath. Secluded lot. Rumpus room with fireplace.

ACREAGE
Several pieces 2 to 30 acres in size. Local and up island. Call:
TOM DUNCAN 477-2462
AL PETERS 478-5992
W. J. LINDSAY, LTD. 479-7111

Happy Valley
HOMES
LIMITED
FACTORY BUILT
Modular Housing
WITH N.H.A. FINANCING AVAILABLE
2681 Sooke Road
478-8303

OPEN HOUSE
1-4:30 Sat. and Sun.
820 Leota Place

Just off Searidge in Cordova Bay Exceptional plan with 1,440 sq. ft. of luxury living, including 16x19 living room, formal dining room, custom kitchen, 3 bedrooms, ensuite with shower, 2 fireplaces. Exterior features: Maintenance-free finish, double carport, artistic rock facing and much more. Price $48,800. ENMAN CONSTRUCTION, 478-1629.

REESON AND PINCH
BUILDERS AND DEVELOPERS HAVE NEW 2 AND 3 BR. HOMES UNDER CONSTRUCTION ON POLLARD PLACE AND PIERCY AVE. IN SIDNEY AND ON BISLEY PLACE IN GORDON HEAD. DRIVE BY OR FOR VIEWING PHONE DAVE WILLIAMS, 388-4740. IF NO ANSWER CALL EARLY EVENING.

GARDNER REALTY
LTD.
899 FORT ST.
385-7721

GONZALES HILL NEXT TO OBservatory over 270 degree unbelievably spectacular views, two 22' square rooms with heatilator rock fireplaces, 6 bedrooms, 3 bathrooms, large kitchen with many cupboards, large laundry utility room, sundeck, wall-to-wall carpet, large easy care lot, situated on quiet no through road, $79,500, 598-3629.

QUICK SALE IN SIDNEY BY owner. 2½ bedroom house. Newly decorated inside and out. New 220 service, wiring up-dated. Copper plumbing, oil furnace. Fridge, range, rugs, draped included. 2-car carport. Workshop. Sundeck. Attractive deep lot. ½ block to school. 1 block to Beacon. $20,000 cash. 656-4507.

NEW—COLWOOD
303 DANIEL PLACE
This large well planned home features 3 bedrooms, 1½ baths, kitchen with eating area and separate dining room. Situated near schools on level lot. $34,700.
D. BETTS LTD. 478-3726

ESQUIMALT
BY OWNER
A two-bedroom, full bsmt, home adjoining park. Fridge and stove included. Separate dining room. $26,900. Principals only. Call 656-3779 after 5 p.m.

OWNER
$1,000 down. Large family home, close to city centre. Wall-to-wall carpet, new wiring, completely decorated inside and out. $28,000. 479-2209.

BY OWNER
LANSDOWNE SLOPE. 3 BEDROOMS, REC ROOM PLUS IN-LAW SUITE. 2 BATHROOMS. 592-2569.

CADBORO BAY REALTY
Homes in the Carboro Bay, Gordon Head. University area. Phone 477-9511.

CITY-WIDE APPRAISAL REALTY
383-4614 478-5763

250 HOUSES FOR SALE

JACK MEARS
OAK BAY REALTY LTD.

OBR

"The Professional People"

Coast to Coast
Real Estate Service

2194 OAK BAY 598-3321
201-727 JOHNSON 386-2291
HILLSIDE PLAZA 386-1341

OPEN HOUSE
SAT. 2:00-4:00
2080 MILTON STREET
2-Bedroom home, well located, close to OAK BAY CENTRE. Full basement and garden with fruit trees. BILL MOHR and HAROLD WHILEY in attendance. 598-3321.

OPEN HOUSE
SAT., 1:00-5:00
2030 SOLENT ROAD
SUPERB SOOKE SEAVIEW. Spotless 5-room cottage with well-equipped kitchen on fine large corner lot. Quiet street of nicely kept homes. VACANT. Asking $19,900. Call LYNETTE DELAHUNT at 598-3321 or 642-5115 for prior viewing.

OPEN HOUSE
SAT., 1:00-5:00
1000 CARBERRY GARDENS
This charming, older home has been tastefully remodelled into an immaculate up-and-down legal duplex. Each suite provides 2 bedrooms, living room with fireplace, large kitchen plus a bright atmosphere of spaciousness and privacy. Just minutes from downtown on this quiet street, the potential revenue is at least $350 per month. For prior viewing, please call BETTY L. LOWTHER at 598-3321 or 477-1937.

OPEN HOUSE
3240 HARRIET RD.
SAT. 1:00-5:00 P.M.
IMMEDIATE POSSESSION
Cute and Cosy. Comfort and Peace you'll find within the walls of this sturdy home. It's cosy and clean and well maintained, so no further need to roam; to seek that place to hang your hat, or welcome your friends to come in. For here is the answer to your eeds. Sunny kitche for Mom; a basemet for Dad; it's all as neat as a pin. It's close to close to shops, to schools and to schools and bus; it's a sheer delight to show. You can view this gem on Friday night. Just hope in the car and come on out. Exclusive with PHYLLIS CAMPBELL and EDNA VLIET at 386-2291. HENRY BENNETT in attendance.

OPEN HOUSE
541 CORNWALL ST.
SAT. 1:30 - 4:30
A SUNSHINE HOME. 3 large bright bedrooms upstairs and bathrooms on both floors are only 2 of the features of this immaculate older home. Pleasant easy care back garden offers quiet seclusion. Convenient to schools, stores and transportation. Call: KEN PORTER at 386-2291 anytime.

OPEN HOUSE
825 LEOTA PLACE
SAT. 1:30-4:30 P.M.
It is our privilege to show this home of unusual design and beauty. The builder has incorporated the best of materials and craftsmanship with living and entertaining in mind for and discerning family. Patios, barbecue, feature fireplaces, remarkable family room, dream kitchen, marble baths — are to name only a few of the "extras". To view this Red Carpet Special is to be delighted. $57,500. EDNA VLIET AND PHYLLIS CAMPBELL at 386-2291.

SECONDS FROM DALLAS
Immediate possession on this large home. Large living room and dining room can be separated by sliding doors — 2 large bedrooms plus family room or third bedroom. Large kitchen and bathroom — Recently rewired, full upstairs cound be further developed. Small part basement has nearly new furnace. To view please call RUTH BENNETT at 592-6257 or 598-3321.

QUADRA AND FINLAYSON
7 BEDROOMS — $37,500
12-year-old family home. Main floor has living room, fireplace, kitchen with large eating area, 3 average bedrooms and 4-piece bathroom. Down could be in-law suite; 4 bedrooms, kitchen, 4-piece bathroom and storage space. Double garage and lots of paved area on 50x200 lot. Low taxes. 1 block to school transportation and 4 blocks to Woodwards. MLS. DOLLY RENFREE at 598-3321.

FAIRFIELD
$34,000
Spacious, almost 1400 sq. ft., no-step bungalow in beautiful condition throughout. 3 bedrooms, large living room with fireplace, dining room, modern kitchen with eating area. Oilomatic hot water heat. 2 bathrooms (3-pce. and 2-pce.). Near transportation, shops and schools but quiet street with park opposite. To view please call JOHN BARNES 598-4243 or CLARE BROCK 592-2173 or either at 598-3321. MLS.

UPLANDS
On close to an acre of landscaped secluded garden. This home built in 1957 is ideal for a large family — six to eight bedrooms, four bathrooms (master ensuite), large kitchen-family room with fireplace, large living room and adjoining dining room, over 4,000 sq. ft. of living area. Attractive financing at 8% may be assumed. this home offers great potential (re-decorating required) and trades will be considered. If you would like full information and an appointment to view, please telephone PETER NASH at 598-3321 or 592-3473.

OAK BAY
Let me show you this immaculate family home in this desirable area. Features spacious living room with fireplace, separate dining room, large kitchen with fireplace, separate dining room, large kitchen with eating area and two bedrooms on the main floor. Basement developed with two more bedrooms makes this property more interesting. Present owners have purchased another home. Asking $42,500. MLS 4742. Please call EDNA RAYMOND at 598-3321 or 477-9832.

CORDOVA BAY—NEW HOME
WATER VIEW — $44,900
Beautiful home with sea view. Consists of large living room with attractive fireplace. Separate dining room, 2 bedrooms and lovely kitchen. Plus family room with fireplace in lower level with bath on both levels. this is an ideal family home and close to schools. For further information call W. A. "BILL" MOHR (477-1741) or HAROLD WHILEY (592-2798) or 589-3321.

BRAND NEW LISTING
THREE WISHES
If peace, comfort and location are imnportant to you, you'll find it in this well-kept nobasement stucco bungalow. Large living room — bright kitchen with nook — three nice bedrooms—attached stucco garage — paved driveway. Large, large fenced lot. Located in the pretty Glen Lake area. The best part of all. The price is only $27,500. See this new Red Carpet Exclusive with: PHYLLIS CAMPBELL or EDNA VLIET at 386-2291 anytime.

ROCKLAND AVE.
NEW ON MARKET
IMMACULATE
Perfect inside and out. 2 bedrooms. Full basement. Many special features. Back garden with patio and tea house. $35,800. Call: JOHN HOLMES at 386-2291 anytime.

EXCLUSIVE GORDON HEAD.
WOULD YOU BELIEVE
You can still purchase a 5-bedroom home with lots of room for the whole family on a half-acre in Gordon Head? you can also take advantage of the existing Mortgage on this extremely attractive home. 2 fireplaces, 2 bathrooms, lots of wall-to-wall carpeting, close to bus, and all levels of schools. Don't be Sorry — call now to view. Realtisically priced at $47,900. MARJ NAPPER 386-1341, 592-9554.

250 HOUSES FOR SALE

JACK MEARS
OAK BAY REALTY LTD.

OBR

"The Professional People"

Coast to Coast
Real Estate Service

2194 OAK BAY 598-3321
201-727 JOHNSON 386-2291
HILLSIDE PLAZA 386-1341

NEAR TOWN AND COUNTRY
On very easy terms. 2 bedrooms, part basement, brick fireplace in living room. $25,900. Possible to purchase next door lot. Call: JOHN HOLMES at 386-2291 anytime.

2 BEDROOMS — $19,500
SIMPSONS-SEARS
TRY $1,500 DOWN
If you qualify for the B.C. second mortgage you can buy this cute, wee house at 1413 Edware on 50-x135' lot with only $1,500 down. Lovely garden and fruit trees, with separate workshed and garage. Newly re-stuccoed. This is a no step house so suitable for retirement. F. WILLS 386-1341.

3876 CEDAR HILL X RD.
HALF-ACRE SUBDIVIDEABLE
This has a proposed subdivision on it of a 9,000 sq. ft. and a 14,000 sq. ft. lot. Saanich has indicated you can build a duplex on each. Or else build a large one on large lot and add onto small house. Asking $26,900. F. WILLS, 386-1341.

ON PEAR STREET!
4 OR 5 BEDROOMS

TRY ONLY $5,000 DOWN
This is a beautifully-kept home. Floors redone (hardwood throughout) and redecorated within the year (second daughter got married!). Beautiful park-like grounds with fruit trees. Close to schools, bus, shopping centre and UVic. This won't last. Main floor has 3 bedrooms, with family room and fourth bedroom down; or you can make drive-in garage into family room and have 5 bedrooms! Asking $33,500 — a fair price on today's market. F. WILL, 386-1341.

FAIRFIELD
BY THE SEA
A home where your family can enjoy the convenience of a "swimming pool" and outdoor living. Large sunken living room with w.w. broadloom, dining area overlooking the pool, convenient utility, 3 bedrooms, fully developed basement with 2-bedroom in-law suite. All this for $47,900.
W. MICHAELS, 386-1341
R. JOHNSON, 24-hour service

SWIMMING SEASON
WATER SKIING
FRESH WATER FISHING
Drive by south end of West Sharnigan Lake road. this is a home where your family can enjoy outdoor living year round. 1700 sq. ft. of spacious accommodation on one floor in excellent condition oly 13 years old. 2 large peieces of property and approx. 130' to waterfront. $65,000. All offers and trades considered.
B. JOHNSON, 386-1341
W. MICHAELS, 24-hour service

DRIVE-BY
527 FOUL BAY ROAD
Then call us to view this beautiful 1,400 sq. ft. tri-level 3-bedroom home. Hardwood floors throughout with wall-to-wall broadloom over in living and dining rooms, entrance and halls. Floor-to-ceiling fireplace in living room. SLIDING GLASS DOORS OPEN ONTO A 15x24 FULLY ENCLOSED SUNDECK. Groud level has an exceptional rec room with rock fireplace, built-in bookshelves and study fully carpeted. This home sits on a large irregular treed lot with 90' frontage and offered at $57,900. Call WALLY or BOB at 386-1341 anytime.

EXQUISITE ESQUIMALT
ON ADMIRALS
First class family home of up to 5 bedrooms plus really super rec. room with fireplace. 3 bedrooms on the main floor; the master bedroom, with its own bathroom and dressing room, being beutifully roomy. 2 bedrooms and a den on the lower level. Lots of excellent wall to wall carpeting and outstanding kitchen including dishwasher. The best of oil hot water heat. Value plus at only $45,000. Call WALLY or BOB at 386-1341.

CHARMAN
PACIFIC REALTY
LTD.
608 Broughton St.

OAK BAY
UNOBSTRUCTED
PANORAMIC
SEAVIEW
.38 of an acre, secluded 3-bedroom (one ensuite), spacious living rm. with fireplace, sep. dining rm., extra dining area in kitchen. W-W over hardwood throughout. 3 bathrooms on main floor, full basement, auto. heat, utility room and extra bedrm, double carport. This you must see. Doris Adams. 385-9765 or 658-8105. MLS No. 4763.

MACAULAY POINT
WATERFRONT
Magnificent views of harbour, Port Angeles, Sooke—you name it! This beautiful home has every view your heart desires. Spacious and restful, 22x16 Living rm., sep. dining rm., elec. kitchen, 3 large bedrms, laundry and hobby room in basement, auto. heat, 2-car garage, loads of parking, clear title. Open to offers. Quick possession. Hurry and call to view, Doris Adams, 385-9765 or 658-8105. MLS.

HAULTAIN AREA
Living-dining rooms and big kitchen, main floor with 3½ bedrooms up. Full basement plus 12x22 workshop. Only $26,900 with low down payment. Open to offers. Call Alf Porcher at 385-9765 or 384-5823.

OAK BAY
LANSDOWNE
SLOPE AREA
LOTS OF ROOM IN THIS 15 YR. OLD BUNGALOW OF APPROX. 1300 SQ. FT. 3 LARGE BEDROOMS ON MAIN FLOOR WITH EXTRAS DOWN. WOULD MAKE EXCELLENT STUDENT ACCOMMODATION. CLOSE TO UVic. VERY LARGE LIVING ROOM PLUS SEP. DINING ROOM. EATING AREA IN LARGE KITCHEN. 66x120 LOT GIVES AMPLE AREA FOR PARKING OF CAR, BOATS, ETC., PLUS DRIVE IN GARAGE. SOME APPLE AND PEACH TREES AND VERY GOOD MATURE GARDEN. THIS HOME MUST BE SOLD. ASKING $39,900. MLS No. 4655. CALL LEN LEDOUX ANYTIME AT 385-9765 or 382-9852.

OPEN HOUSE
SAT. 2-5 P.M.
3980 HOLLYDENE
PLACE
Off Arbutus
Close to University Campus, this charming Rancher with quality crafted stonework and heavy hand split shake roof is worthwhile coming to see. The unobstructed sea and mountain views can be seen from spacious living rm., dining rm., and eating nook in kitchen. Billiard rm. and extra bathroom in full basement. $69,500. Call Jim Ranson at 385-9765 or 479-5910.

HALF ACRE
$31,900
Owners leaving town. Make us an offer on this 2-bedroom bungalow in the popular Prospect Lake Rd. area. Fully modern and cosy. A sep. 2-car garage and workshop for the handy man or small contractor. It won't last long. Call Jim Ranson at 479-5910 or 385-9765. MLS No. 4710.

BY OWNER LARGE 4-BEDROOM home. $32,000. Sell or trade or low deposit. 2541 Fernwood. 385-3119.

250 HOUSES FOR SALE

MAYFAIR
REALTY

3153 Douglas St. 386-2955
WOODWARD'S MAYFAIR
CENTRE

OPEN TO VIEW
SAT. 1:30-4:30
EAST SOOKE RD.
(3½ miles beyond intersection of Gillespie Rd.)
SECLUDED WATERFRONT—EAST SOOKE. Ideal retirement or retreat. 81' waterfront. Plus 1000 sq. ft.—2-yr.-old home built to VLA standards. Situated on 2 acres of wooded property. Good well. 2 bedrooms and den or 3 bedrooms. Grand fireplace. IN TOP CONDITION. Priced to sell $52,000. In attendance or to preview, LOU BLOOMFIELD, 386-2955 or res. 598-5415.

OPEN HOUSE
3924 BLENKINSOP
SAT. 1:30 - 4:30
Make an offer on this 1950 sq. ft. home. Large 5-bedroom family home close and handy to everything. 2½ bathrooms, living room with granite fireplace, 15x11 dining room, family kitchen. All this on a 98x148 ft. oak-treed lot! Quick possession available as vendor has bought new home. $39,900 with trades accepted. Call now MLS. 4180. GEORGE WALL, 386-2955 or res. 478-5681.

SECLUDED
WATERFRONT
An unusual home of superb construction on near ½ acre overlooking sheltered water with pleasing view at the end of a quiet cul-de-sac. This home has much to offer a family. 5 bedrooms, 2 complete bathrooms, lovely kitchen, built-in dishwasher and deluxe range, double SS sinks, large breakfast room, utility off kitchen, dining room, sunken living room with sliding glass doors to patio and garden. King size sundeck with built-in barbecue. Auto. oil hot water heat. Triple garage, ample extra blacktop parking. An exceptional clear title property offered at $85,000. Owner will consider carrying mortgage. To view please call ROMA NICOLL, 386-2955.

GOLF, SEAVIEW
½ ACRE ESTATE
Only steps from the Ardmore Golf Course, this beautifully landscaped property offers an authentic 12-yr.-old tudor 2 or 3-B.R. 2-bath home. Secluded and quiet. Firm at $70,000. LEIGHTON NOBLE, 386-2955 or Res. 658-8968.

BEAUTIFUL NEW
MLS LISTING
Elegant 1900 sq. ft. low rancher with heavy shake roof on .4 of an acre in prime residential area. 3-bedroom, triple plumbing (plus panelled office or den), L.R. and D.R. are spacious and luxuriously carpeted. Family room with fireplace adjacent to kitchen, much more. Asking $56,900. Please call LEIGHTON NOBLE, 386-2955 or Res. 658-8968. MLS 4672.

CAN YOU RESIST
THIS AT $37,500
New exclusive listing in University area. Lovely older 4 BR., 1½ bath home on 12,750 sq. ft. of landscaped, secluded double lot LEIGHTON NOBLE, 386-2955 or res. 658-8968.

NEW! $34,900
CAREY-GLANFORD
Ready about Sept. 1st. Another quality KRAHN home of 1240 sq. ft. that's just a bit different. 3 bedrooms, 1½ baths, dining room, large family kitchen with sliding glass doors onto LARGE sundeck over carport. Full high basement. $24,400, mortgage at 9¼ per cent with trades accepted. Call now while there are still many choices to be made. GEORGE WALL, 386 2955 or res. 478-5681.

NEW! $32,900
FLORENCE LAKE
Ready about Aug. 15th. A well-built KRAHN home of 3 bedrooms, 1½ baths, L-shaped living room and dining room, high basement pre-planned for development. Nestled against a hill so no one will build directly behind. Still choice of carpets, ceramic tile, arborite counter tops, light fixtures, etc. Cash to 9% mortgage or trade your home or lot. Better hurry on this. Call now to GEORGE WALL, 386-2955 or res. 478-5681.

BRAND NEW
CLOSE TO TOWN
$21,900 F.P.
One half brand new S/S duplex. Wall to wall carpeting. Deluxe cabinets. 2 bedrooms, living room, —dining room—4-pce. bath. Utility room and lots of storage area. Possible low, low down payment. No drive-bys, please. To view please call LOU BLOOMFIELD, 386-2955 or res. 598-5415.

3 MILE CIRCLE
10 YEARS OLD
Brand new listing of a 10-year-old home originally built by a builder for himself. Bungalow style with entrance on main floor level. Spacious, two bedroom roomy living room, separate dining room, kitchen with eating area. Basement has finished rumpus room, 3rd bedroom, 2-pce. bath, VERY LARGE backyard, $37,500 with terms or trade. Call GEORGE WALL 386-2955 or res. 478-5681.

CROTEAU HOMES
LTD.
SIDNEY HOMES

1. Mills Road, close to Town
1 year old — 3-bedroom home with finished rec room in basement. Wall-to-wall carpet. Corner lot. Price $32,500.

2. Coteneaster Place
6 months old — 2 bedroom with full basement. Many extras. Price $31,500.

3. Mills X Road
Large 5-bedroom Cape Cod style home. Double car garage, on 4 acres of land. Fenced and cross fenced. Some out buildings. A beautiful country home with real good potentials. Price $68,000.

4. Surfside-Seaview
Brand new. Something different. 2 or 3-bedroom rancher, no basement. Wall-to-wall carpet throughout. All cedar siding finishing. Double carport. Quiet cul-de-sac. Only 2 homes away from beach. Price $45,000.

5. Piers Road—Country Setting
Large 4-bedroom home under construction on ½ acre treed lot. Creek running in front of home with Bridge over. This home is going to have everything for the discriminating buyer. Price $47,000

WE ARE WILLING TO TRADE ON ANY OF THE ABOVE HOMES, AND ARE OPEN FOR VIEWING ON SUNDAYS. FOR MORE INFORMATION CALL
CROTEAU HOMES LTD.
DAYS 656-4161
EVENINGS
652-1497

GOLDSTREAM BEAUTY—$36,900
Living room, fireplace, dining room opening to sundeck, kitchen with eating area, 3 bedrooms, ensuite, wall to wall, washer, dryer, fridge and stove. HELEN PHILLIPS 386-8321 or 502-0410 Homefinders, Wall and Redekop.

250 HOUSES FOR SALE

WHITTOME'S

706 FORT ST. 388-4271

OPEN HOUSE
SAT. 1:30-4:30
2854 SUNVALE
NEW
3-5 BEDROOMS
Located in Langford area. Finished downstairs as well as up! Lots of space, W-W up, 3 bathrms, 2 floor-to-ceiling fireplaces. Extra stucco building at rear. Carport. Only $37,500. Hurry, be the first to move in!
388-4271 THE ZIEGLERS 592-1768

OPEN HOUSE
Saturday 1:30-4:30
764 CLAREMONT
Located in Cordova Bay, you must view this fine family home. Only 9 years old, it offers a large lot, large covered sundeck, 2 baths, 2 fireplaces, 3 bedrooms on the main plus 1 BR down and large rec. room. Full price only $36,500 with good terms. MLS 4832.
JOHN BUNYAN
Bus. 388-4271 Res. 477-4513

HIGH QUADRA
ONLY $29,500
This immaculate 2 or 3-bedroom stucco bungalow with full basement and oil hot water heat on a well landscaped lot can be yours for only $29,500. This is a definite must see and can be shon by appointment ONLY. (MLS). So phone now to:
"Army" Armstrong
388-4271 479-2855

METCHOSIN
$69,900
EXECUTIVE RESIDENCE
3 ACRES
Burnt cedar panelling in carpeted L.R. with rock fireplace. Formal dining rm. Prize kitchen with family eating area. Den, mud room and sep. utility rm. Double garage and workshop. Upstairs — 4 bedrms., office, 1½ baths. W-W carpet throughout. Built-in vacuum. Loaded with extras. Near golf course and beach. MLS 4583.
388-4271 SHIRLEY WILDE 478-2459

LAKEHILL
A lovely 3 bedrm home on a cul-de-sac spells privacy and quietness. What more would you want? Spacious living room with fireplace, hardwood floors throughout, fantastic room in basement just ready for development? That too! For a price of only $35,500. Excellent investment property!
388-4271 THE ZIEGLERS 592-1768

J. H. WHITTOME and CO. LTD.

Western HOMES Ltd.

817 FORT ST. 386-3494

First Time
Offered!
New Listing!
Be among the first to view this beautiful 4 bedroom, 2 bathroom home. Located just 1 block off Foul Bay Rd. in an excellent area. Large lot, post and beam construction. Open plan, lots of windows, private patio, close to shopping, many, many extras. Act quickly! Don't be disappointed! $48,500.
John E. Thomson
386-3494 (24 hrs.)

$42,500
Oak Bay
2 Plus 2
An outstanding family home located in beautiful north Oak Bay — only blocks from Willows Beach, close to schools, shopping, recreation and transportation. A gracious home with a large living room, attractive fireplace, separate dining room, bright spacious kitchen with family eating area, two good sized bedrooms on the main floor and two bedrooms down, plus room for more first class development. A very large lot with back lane access rounds out this outstanding listing. New MLS.

See it now—its gone tomorrow
H. Stewardson
J. Davis
386-3494 (24 hrs)

.7 Acre
Yr. Old Home
Highland Dist.
This immaculate 2 bedroom, no basement home must be seen to be appreciated. Set on a large lot; ideal for horse, cow or large garden. New MLS.
HURRY, WON'T LAST AT $28,500
JACK DAVIS
386-3494 (24 hrs.)

BEAUTIFUL
BROADMEAD
This attractive, modern 2 storey family home built less than a year ago is now offered for sale at the price of $145,000. The elegant living room, separate dining room, family room with a brick fireplace, well appointed kitchen, utility room, study or den and powder room are situated on the ground floor. The upstairs level contains 4 bedrooms, each one with sliding doors to its own sundeck and 3 full bathrooms — the master bedroom has its own fireplace and dressing room. The basement houses the heated swimming pool with restful lounging area and a large games room. All the expensive carpeting, lighting fixtures, draperies and panelling used throughout the construction of this home have been carefully selected to bring it the warmth and character of an established older home. For appt. to view this exclusive listing, please call.
HAZEL CLARKE or
NORMA HILL
385-6635 386-2911 382-9707
Homefinders, Wall and Redekop Realty

WATERFRONT
LUXURY EXECUTIVE HOME OAK BAY, 4 BEDROOMS, 4 BATHS. EVERYTHING IS VERY GRACIOUS AND SPACIOUS. SITUATED ON LEVEL ACRE TO WATER WITH VERY UNUSUAL GARDEN OFFERING GOOD SECLUSION. THIS HOUSE WAS FEATURE IN MACLEANS. PROBABLY VICTORIA'S BEST DESIGNED HOME IN THIS CLASS $190,000. BY APOINTMENT ONLY. ALLAN KLENMAN, TOWN AND COUNTRY REALTY LTD.
382-7276 592-1121

LANGFORD
12 year old 3 bedroom full basement home on a quiet street. $28,750. 478-3563.

250 HOUSES FOR SALE

BICO

BOORMAN INVESTMENT
Co. Ltd. — 386-7521

OPEN HOUSE
SAT. 1:30 to 4:30
1162 FINLAYSON
Spotless home with spacious 2-bdrm. in-law suite. Only 10 years old when houses were built well. Large living room with fireplace, formal dining room, 2 bedrooms. Double carport, easy care lot. Only $40,800 with 7½% mortgage.
MRS. O. ZACHARY
386-7521 592-2265

OAK BAY
LONG, LOW
AND
LOVELY
Extremely well built 1800 sq. ft rancher on ½ acre easy-care lot with 24x15 swimming pool just a few steps from a beautiful golf course. Two bedrms and den plus guest bedroom and bathroom down. Stone fireplaces in LR and RR. Beautiful big bright 28x10 kitchen. $72,500. Clear title. Immediate possession. MLS.
JOHN PLATT
386-7521 383-2700

WALK TO SCHOOL
Neat 3-bedroom home with full basement and rec room located on quiet street near Camosun College. Asking $36,000. MLS. 4804. Call JIM DAVIES 386-7521 or 598-4728.

SPECTACULAR VIEWS
2 HOUSES ON 1 ACRE
$79,000
Large modern main house with 4 bedrooms, 3 bathrooms, giant size LR and DR plus two nicely decorated entertainment rooms in full basement. Wrap-around sun deck and 2-car carports. The two-bedroom cottage is self-contained and presently rented. MLS 4128. For appointment to view, please call:
MRS. GISELE SAMEC
386-7521 382-8743

FIVE BEDROOMS
DONCASTER -
CEDAR HILL
Seclusion, trees and a smart home all on the same attractive location. Five bedrooms, two bathrooms and finished rec. room. Just on the market. MLS. 4842. See it at
$45,500
386-7521 ERIC GRAHAM 656-4489

1111 Government St.

VICTORIA
REALTY LTD.
3477 SAANICH RD.
386-3585

OPEN HOUSE
9338 LOCHSIDE DR.
SAT. 10 A.M. - 5 P.M.
MON. - FRI. 1:30-4:30
Room galore! Over 3000 sq. ft. 6 bedrooms, 3 baths, water view, beach access. Plus double carport and double garage. Close to Sidney. Need quick sale. Listed now at less than 1969, $43,500. Neva Pennie and Jack Kennish, 386-3585 or 479-3061.

OAKLANDS
$26,900
5 bedrooms, 2 baths, 23 ft. living room with fireplace. Garage plus room at the rear for trailer. Jack Kennish, 386-3585 res. 479-3061.

JUBILEE AREA
$26,900
Immaculate starter or retirement. 2 bedroom, ¾ basement with wine cellar, 25x14 garage, 4-pce. vanity bath, modern kitchen, with separate dining area, cosy living room with fireplace, numerous fruit trees and garden. To view call Neva Pennie. 386-3585. MLS.

—CITY LOCATION
—CLOSE IN
Older 2-storey home in good condition. Main floor consists of living room with fireplace, large dining room and family-size kitchen. Up: there are 3 bedrooms, and 3-pce. bath. Basement has extra accommodation with 3-pce. bath. Pkg. oil heat. Fenced lot is approx. 48x126, nice garden. Can be purchased with low down payment. Asking $23,900. C. A. James, 386-3585 res. 477-8134.

NEWSTEAD • REALTY •
1637 Fort Street 382-8117

MOUNT TOLMIE
QUIET STREET
Delightful 3-bedroom home. Close to transportation, school and shopping This home offers large living room with fireplace, dining room, modern kitchen with eating area. Attractive fenced yard. Full basment with finished rec room. Asking $36.000. MLS. 4804. Call
MRS. JAMES
382-8117 or 477-5618

ESQUIMALT
A spacious home — 4 bedrooms — 2 bathrooms — 2 fireplaces — large kitchen — high location — sea and mountain views—close to shopping and schools. To view or for further information call
PATRICIA SEDGER
382-8117 or 479-3673

3-BEDROOMS
2.19 ACRES
Waterfront plus gobd holding, only 3 miles from Victoria. BEN PARENT
382-8117 or 598-3641

NORTH SAANICH
See the action on the water from this one-year-old, 3-bedroom home, a real splendid view at a splendid price of $52,000. MLS. 4224. BEN PARENT
382-8117 or 598-3641

SHAWNIGAN
REALTY
Shawnigan Lake
Right across from the Shawnigan Lake Garage
383-0311
743-5311
Operated by Mr. John Ettema
26 years experience.

LANSDOWNE
$37,900
Spacious 3 bedroom, split level home on quiet street. Living room with fireplace. Dining room. 1½ bath. Garburetor. Bedroom section screened off. Offiice, den or 4th bedroom in basement. Double drive-in garage. Includes stove, new fridge, living room drapes and stair runners. Absolutely immaculate (occupied by couple; non-smokers). Beautiful grounds.
GEOFF HODGSON
384-7474 383-0311

OAK BAY
Water and mountain views from this quality home built in a high location on the Lansdowne slope. Large LR with FP, separate dining room with sliding glass doors to sundeck, delightful kitchen with breakfast nook, 2 spacious bedrooms and 4-pce. bath. Rumpus room with FP down, separate workshop area, extra plumbing and drive-in garage. Secluded landscaped grounds and excellent value at $47,900.
Exclusive Listing with M. E. Braithwaite, Financial Survey Ltd. 384-9305. Res. 592-0638.

250 HOUSES FOR SALE

OLYMPIC
REALTY
LTD.
385-5741

OPEN HOUSE
SAT. 1:30-4:30
270 BEECHWOOD
Visit this charming older 3 or 4-bedroom home located in Fairfield district close to all amenities. Very spacious rooms, halls and cupboards. Fireplace in living room; large dining room and kitchen. Beautiful flowers, fruit trees, lawn and small vegetable garden. Open to offers. Call ALBAN BOWES, 385-5741 or 479-5693, MLS.

ABOVE AVERAGE
Just listed — 1440 sq. ft., 3 BR home — custom built for original owner. All clothes closets cedar lined; features 21x15 LR with FP, 12x14 separate DR, both with inlaid oak floors. Modern kitchen with many quality cupboards and built-in dining bar. The 204 ft. deep yard is beautifully landscaped and ensures complete privacy. Be first to see it with me. JEANNETTE COWAN, 385-5741 or 479-6792.

DON'T CALL ME
Unless you need a house with many bedrooms.
—VIEW ROYAL: ¾ acre with 3 bedrooms plus in-law suite or recreational area for the family. $39,500. MLS.
—GORGE AREA: 4 bedrooms with room for 2 more. ¼ acre. Asking $34,900. MLS 4612. CALL ELLWOOD NAULT, 385-5741 or 388-4150.

"CARE PACKAGE"
Planned with CARE—built with CARE —finished with CARE! Excellent 3 BR home complete with SWIMMING POOL. Wall-to-wall—100% nylon carpet throughout. LR 17x19 with teak feature wall, raised hearth FP. Separate DR. Large sundeck, electric kitchen with teakwood cabs—eating area. Also rec room with bar, laundry room, and poss. 4th BR. 2-pce. bath, large workshop and drive-in garage. New MLS. Asking $39,900. Phone. F. COLOMBIN, 385-5741 or 385-3033.

ACTION PLEASE
Vendor is anxious to sell. Try your offer on this 3 BR, full basement home. It offers over 1600 sq. ft. of living space and is located just north of Victoria Sec. School. Asking $28,500. MLS. 4673. JEANNETTE COWAN, 385-5741 or 479-6792.

A. BERNARD and CO. LTD.
655 FORT ST. 384-9335

OPEN HOUSE
SAT. 1:30 - 4:30 P.M.
MON. - THURS. INCL.
1:30 - 4:30 P.M.
3490 MAYFAIR DRIVE
On Top of Mt. Tolmie
Executive post and beam construction—beautiful large living and dining room—2 sundecks—dream kitchen—large master bedroom—den and vanity bathroom. Downstairs designed for in-law suite or when the family comes to visit. 180 deg. unobstructed view of ocean, City and Olympics. ½ acre landscaped lot. Many other fine features, so come and see for yourself. Priced well below replacement at (MLS)
$82,000
Madge and Don Robbins in attendance
384-9335, 592-7641 Res.

GORGE AREA
RETIREMENT SPECIAL
Two-bedroom house, large kitchen with eating area and living room. New roof, aluminum siding, garage, some fruit trees, excellent bus service. Priced for quick sale.
$20,500
E. H. Jeffrey 384-9335, 477-1551

$24,900
5-6 ROOMS, FULL BSMT.
Quiet Location Overlooking
ESQUIMALT HARBOUR
Spotless, older home has 20' living room, fireplace and wall-to-wall carpet. 10x12 dining room, 2 smallish bedrooms, 4-piece bath, and a large kitchen. There is a stairway to 2 additional semi-finished bedrooms on second floor. Nice grounds with 66' frontage. Two 33' lots. Basement garage. Recent wiring, and oil furnace. Net taxes $155 (1973). Quick possession possible. Mr. Seeber, 384-9335, 385-2875

National
Trust
SINCE 1898

2 OFFICES
HILLSIDE SHOPPING CENTRE
386-2961 or
DOWNTOWN, 1280 DOUGLAS
388-5451

JUST LISTED
$25,500
lovely retirement or starter home located in a quiet and desirable area close to Hillside Shopping Centre. Bright living room with fireplace, spacious kitchen with dining area, 2 bedrooms plus small den or sewing room upstairs. Large lot with fruit trees and vegetable garden.
JUNE HOUGHTON
Off: 386-2961 Res: 477-6185

SIDNEY COTTAGES
SIDE BY SIDE—1 ACRE
One newer and one older home just 1 block off Beacon in heart of Sidney. Prices reflect potetial value as future apartment site — $32,900 and $28,900.
TED BOWDEN
479-1479 386-2961

WATERFRONT
70' waterfrontage. Over three-quarters of an acre, arable land, some trees. Off East Sooke Road on Seagirt. Water, hydro and telephone already on lot. Asking $25,000.
I. G. LIDSTONE
388-5451 (24 hrs.)
RES. 477-6450

OPEN HOUSE
OAK BAY
SAT: 2-4
2175 McNEIL AV.
2 bdrm plus home, with a lovely rose garden, apple trees, strawberries, etc. Living room with fireplace, sep. dining room, large kitchen and covered sunporch, drive-in garage, full bsmt, newly decorated throughout. Price $34,900 (1 mtg. $23,000 at 9% CHMC). Peter Primgaard, 592-9519, 385-8784
DOUGLAS REALTY LTD.

VICTORIA WEST
$19,200
BASEMENT
Neat, tidy home on a friendly street in Vic West — 2 bedrooms.
DICKIE AGENCIES LTD.
919 FORT
MRS. E. HALTON
Office: 382-4312 Residence: 598-3093
MLS 4505

250 HOUSES FOR SALE

DOUGLAS
REALTY
385-8784
12 CENTENNIAL SQUARE

4 Bedrooms
a 2-storey house with part basement. In need of some repair and extensive cleaning. Foreclosure pending. Financing arranged. Full price $18,500. Call Mrs. Fraser or Mr. Simons 385-8784.

$15,900
JUST LISTED
Two bedroom home in Jubilee area on a small lot. Full basement, all utilities in good condition. Very little work required. Call quickly for this one. Mrs. Fraser or Mr. Simons.
385-8784

OPEN
1520 EARLSTON
FRI. AND SAT. 2 TO 4 P.M.
3 Bedrm no step stucco home in good area. Family size kit. Separate dining room, ample parking. Close to schools, shops and transportation. MLS 4810
$29,900
CALL ANY TIME
DONNA PRETULA
385-8784 385-6389

ESQUIMALT
Large 2 bedroom home with 1100 sq. ft. of comfortable living in a much sought-after area. Close to schools and shopping. Full basement with drive-in garage. See the mountains from your living room. Offers to $31,800.
DOUG RELF 385-8784 or 479-5761

HILLSIDE-BAY
3 Bdrm home with new plumbing, heating, wiring and roof. Large living room and modern kitchen with separate dining room round out this spacious home. Double garage and patio area. Owner anxious to sell. All offers considered to $22,900. MLS 4346.
DOUG RELF 385-8784, 24 hrs.

Montreal
Trust

SIDNEY — SOME SEA VIEW
EXCELLENT VALUE AT $49,900
Large family home with spacious in-law suite. Only 3 years old, this lovely home has ample living space in both the upper and lower suites. UPPER SUITE consists of 3 bedrooms, 2 bathrooms (5-pce. and en-suite), 16x26 living room, 10x12 dining room, large kitchen with beautiful cabinets finished in walnut arborite, and glass patio doors to double sundeck. LOWER SUITE consists of 2 bedrooms, 16x26 living room, 10x12 dining room, large kitchen with senwood cabinets and 4-pce. bathroom. Both suites have raised slate fireplaces and wall-to-wall carpeting. Utility room 5x19. Automatic oil furnace in the 3-ft. crawl space. M.L.S.
RON MACDONALD
386-2111 477-8956

ONE ACRE WATERFRONT
LANDSEND ROAD
See my Ad under Waterfront Properties.
386-2111 A. D. WHEELER 592-2936

TOWN
AND
COUNTRY
REALTY
3579 DOUGLAS STREET
382-7276

SIDNEY
QUALITY ONE-YEAR-OLD SEAVIEW HOME. 3 BEDROOMS (POSSIBLE 4) 3 BATHROOMS, LARGE PROFESSIONALLY FINISHED REC. ROOM. 2 CARPORT SUNDECK OVER. MANY EXTRAS. OWNER TRANSFERRED. M.L.S. $45,900. LEW MOILLET, 382-7276. RES. 477-9251.

$23,800
IN SIMPSON-SEARS AREA 2 OR 3 BEDROOM BUNAGLOW IDEAL FOR RENTAL INCOME OR STARTER. FOR FURTHER INFORMATION PHONE JIM WEBBER. 658-5977. NEW M.L.S.

Johnston
REALTORS—APPRAISERS
SINCE 1903
1306 BROAD ST. 385-2471
JOHNSTON AND CO. LTD.

TOWN AND COUNTRY $22,900
Cosy 3-4 bedroom no-basement cottage. Living room, kitchen with eating area, 4-pce. bath, carport, fenced front yard. MLS. 4532.
BILL McCULLOCH
385-2471 Res. 479-4487

SEAVIEW
RESEARCH FARM AREA
½ Acre treed lot, executive home with charm. Direct from owner. $44,900. By appointment 656-5174.

INCLUDE
THE
PRICE
for faster results
in your classified
advertisement.

253 COUNTRY HOMES AND PROPERTIES

3.25 ACRES
Lovely parcel in North Saanich. Sturdy 4-bedroom home with part basement. Many outbuildings in good shape. Fenced and cross fenced. 28' drilled well. 38 fruit trees. MLS 4362. Asking $55,000.

MARYLAND SUBDIVISION
$32,750
New listing in a lovely area of Sidney. 2 bedrooms on the main floor plus 1 down. 2 fireplaces. Large lot close to the sea.
John Bruce 656-3928
Res. 656-2023 or 592-7576
SIDNEY REALTY LTD.

SIDNEY RANCHER
See this ranch style home situated on 2 lots. Featurse living room, cabinet kitchen with eating area, 4 piece batnroom, 3 bedrooms and utility rooms. Large patio — fully landscaped. Drive-in garage plus carport. $35,000. Call Tony Buckle 656-3157 or Brentwood Properties and Insurance Agency Ltd. 652-1141.

8.7 ACRES
Beautiful property on Lands End Road overlooking Colburne Passage. Over 800 feet of waterfront. Well treed with many paths running through it. MLS. 4566. $115,000.
John Bruce 656-3928
Res. 656-2023 or 592-7576
SIDNEY REALTY LTD.

FARM HOME MODERNIZED
APPROX. 1.9 ACRES
A charming home on East Saanich Rd. Zoned residential reserve. Great place to live, enjoy the distant views and watch your investment grow. Call me now to arrange an inspection. JACK DOBSON 658-5676 or 382-9191. Canada Permanent.

FANTASTIC
Unusual, beautiful, 1,280 ft. house with full basement; sundeck, ensuite bath, bar, cable-shag carpet, much more. $36,900. 2114 Bakerview, near Pat Bay Highway and McTavish, Sidney. Open House Saturday, Sunday 1-5, 656-2016, 656-2889.

253 COUNTRY HOMES AND PROPERTIES

34 ACRES
BEAUTIFUL NEW HOME
Just 30 miles from Victoria. absolute privacy on a quiet side road. There are approximately 10 acres in meadow, the balance is wooded. Riding trails wind through large cedars, maples, arbutus and firs. The Shake roof and cedar siding exterior of this 2,000 sq. ft. home blend with the surroundings. Inside, from the entrance foyer, you step into a big living room with natural finish wood walls and enormous windows, and one wall of floor-to-ceiling stone fireplace. The ceiling runs with the roof in this room, there are gable end windows and indirect night lighting. Floors throughout are wall-to-wall carpet except main bathroom, 1 bedroom, kitchen and mud rooms which are vinyl. There's a spacious study with stone fireplace, big windows and a wall of bookshelves. The dining room is family size as is the kitchen. The mud room-utility is bright, spacious and practical. There's a powder room off the living room. The bedroom wing has 3 big bedrooms, the master with a spacious en-suite bathroom, and a big main bathroom and large storage cupboards. the price of $90,000 is a long way below replacement costs and the house is new. Such properties are extremely rare.
GRAY LORENZEN 652-1038
MALAHAT REALTY LTD. 743-5525

SHAWNIGAN
REALTY
(Formerly Ettema Realty Ltd.)
Shawnigan Lake,
Right across from the Shawnigan Lake Garage
383-0311
743-5311

STUNNING VIEW
OF LAKE AND MOUNTAINS
$20,900
2 Bedroom bungalow. 5 yr. old. 2 Fireplaces. 2 Bathrooms. Large recreation room. Large sundeck and carport. Double sinks in kitchen and utility room. Dryer hookup. Includes McClary 2 oven electric range. Built-in vacuum cleaner. On Shawnigan Lake water system. Near public swimming and boating.
384-7474 Geof Hodgson 383-0311
743-5311 John Ettema 383-0311

RICH MAN'S PARADISE
Thirty acres of natural parkland overlooking Elk Lake. About five acres are cleared and were farmed many years ago; now they are delightful meadows. Quiet woodland walks amid unspoiled timber. This unique property offers room for what ever your hearty desires and yet is only 20 minutes from the city. There is a charming 3-bedroom country home on the land and it would make a wonderful guest house when you pick the ideal spot to build the residence that this estate warrants. In this troubled world here is a spot where a man can invest with timeless satisfaction and permanent security. The price has been set at $175,000, and would require approx. $50,000 to handle this exclusive new listing shown only by appointment at least a day in advance. Call Humphrey Golby 592-6730 or J. A. Henderson Realty Ltd., 385-9741.

OPEN HOUSE
8907 EAST SAANICH ROAD
SATURDAY, JULY 14, 2-4 P.M.
This bright white rancher under heavy shake roof must be the ultimate in convenient country living. 3 large bedrooms and separate dining room in 1860 sq. ft. living space. plus a full basement with 32 ft. sea-view rec. room, plus a self-contained one-bedroom cottage, plus a 3-car garage with grease pit. Panoramic sea views, close to Experimental Farm Park, school and on bus line. MLS 4586. Come and inspect or call us now. A good buy at the asking price of
$57,000
656-4000 K. DROST 656-2427
656-4000 J. A. ROSS 656-1234
SAANICH PENINSULA
PROPERTIES LTD., SIDNEY

BEAVER LAKE
Retire to the country and enjoy the best of two worlds, 10 minutes to Victoria on a 5.2 acre ranch. Complete with modern 1650' long low ranch style home on tastefully landscaped grounds. 3 box stall barn with 10 ton hay loft plus lge. loafing shed. Also 2000 ft. of new fir plank and cedar post white painted peddocks. Also 100x300' riding ring plus an exercise track around a beautiful grove of Cedars. Also close to miles of beautiful riding trails in Beaver Lake Park. Truly a Mini — Ranchers Paradise. For further information call 479-4804. $73,000, good terms.

SOOKE, 1.56 ACRES WITH creek. Older home with open fireplace in living room, 2 bedrooms, electric kitchen and dining room combined, basement with third bedroom, oil furnace. $24,900. 478-6301.

HOMES AND BUSINESS
33 acres of beautiful seaview. Two older type homes and a modern drive-in cafe on busy truck route. Price $75,000. Phone 246-3925 or 748-9668.

SIDNEY SAANICH PENINSULA
GORDON HULME LTD.
2444 Beacon Ave. 656-1154

2½ ACRES, RESTORED 2-BEDroom house, riding ring, stable, Deep Cove, $47,500. 656-5293.

256 WATERFRONT PROPERTIES

FANTASTIC
WATERFRONT
VIEW
UNLIMITED
App. 300' frontage with a delightful family home. Water views from practically every room in the house. Very secluded. App ½ acre Enclosed patio. Numerous fruit trees. Billiard room. $65,000.00.

RESORT
LIVING
AT YOUR
DOORSTEP
App. 300 ft. waterfront app. 2.3 acres $65,000.00.
App. 500 ft. waterfront app. 5 acres $110,000,000.
LOREA TUBS
LARRY WAGNER
386-3231 Anytime
Block Bros. Realty Ltd.

EXCLUSIVE
WATERFRONT PRIVACY
Picturesque one and one-third acres on beautiful Ten Mile Point. This delightfully treed property with several interesting rock outcroppings is eminently suitable for the construction of an imaginatively desiged quality home. Expansive views across Haro Straits combined with park-like privacy make this property unequalled in Victoria. Please call MRS. GAIL HALE at 598-3321 or 592-6867.
JACK MEARS
OAK BAY REALTY LTD.
2194 OAK BAY AVENUE

1 ACRE — $18,900
In lovely Sheringham Estates past Sooke. Majestic outlook over straits to Hurricane Ridge. 125' frontage. With 25% down bank will finance to qualified client. On blacktop, hydro, telephone, and piped water. Other view lots from $6,000 up. F. WILLS 386-1341.
JACK MEARS OAK BAY
REALTY LTD.
1686 HILLSIDE AVE.

256 WATERFRONT PROPERTIES

CADBORO BAY BEACH
Executive family home 1.4 acres with swimming pool. We are pleased to offer one of Victoria's most delightful executive homes for your consideration. Prime Cadboro Bay waterfront and truly impressive 4 bedroom home that bosts enclosed 13x34 heated swimming pool, sauna and steam room. Solid teak cabinetry in the kitchen and dining room, cozy family room and — oh, yes tennis courts and double garage and greenhouses. All this and many more pleasant surprises await you when you inspect this truly impressive home, offered at below replacement cost at $149,000 MLS 3161. Call MARG or GLEN McGREGOR 384-8001 or Res. 477-3675. The Royal Trust Co.

SAXE POINT
Luxury Waterfront
Two Family
Residence
Unique and beautiful waterfront duplex—none other like it in Victoria—very modern, superbly built, and so designed as to give complete privacy for each residence. FOR THE OWNER—9 beautiful rooms facing the sea with 2,500 sq. ft. of living area. 3 bedrooms (master bedroom with 5-pce. colored bath ensuite), 2 floor-to-ceiling stone fireplaces, delightful kitchen with colored appliances and maple cabinets, large rec room, full size billiard room and bedroom on lower level. Thermopane windows. Broadloomed thru-out. Dble. attached garage. Rental suite of 1,100 sq. ft. has 3 bedrooms, 5-pce. colored bath, compact kitchen with maple cabinets and colored appliances, lovely broadloom, attached carport. Situated on a beautifully landscaped lot, on a quiet cove with secluded beach and good moorage facilities. Magnificent views of the straits, Olympics, and Sooke Hills. Opportunity seldom knocks twice—Open the door to this one! $92,500. Exclusive to:
Gerrie Hutton
388-4271 or 386-3927 (Res.)
J. H. Whittome and Co.

QUEENSWOOD ROAD
270 FEET OF WATERFRONT
3 ACRES
Do you need 2300 sq. ft. of living space with privacy and a beautiful view of the straits and the islands. This architectually designied home has six bedrooms. The master bedroom is a bed sitting room complete with fireplace and a 4-pce. bath. This property must be seen to be appreciated, as it has many extras, a wonderful home for a large growing family. The house is in the process of being completely rebuilt and renovated, if you act quickly the vendor will select the carpets and light fixtures to suit your personal tastes. If this type of property interests you at the asking price of $150,000. Please call
A. D. WHEELER
386-2111 592-2936
MONTREAL TRUST COMPANY

CENTRAL SAANICH
WATERFRONT
Take time this weekend to view this splendid home. If it is a yen for the waterfront or a flair for furnishing your hopes will be satisfied to a great measure. Spacious, but meant for a small family. Privacy in planning. Quietness in design. Plastered and exceptionally well insulated. Quality throughout. Elevated living room, separate dining room. Two bedrooms. Den and good bathroom facilities. Large kitchen with many built-ins, lounge, sundecks and large parking area. Double garage and basement. Just $79,500. Call Simon Flett anytime. 385-2471, Johnston and Co. Ltd.

VIEW ROYAL
YOUR OWN PENINSULA
600' WATERFRONT
COMPLETE PRIVACY. MAGNIFICENT VIEW. Home is set among mature trees on 9-10 of an acre. Over 1700 sq. ft. of spacious living. Fully developed basement. 3 or 4 bedrooms, 2 bathrooms, F.P. and wet bar in huge rec. room. Ideal for someone to use redecorating talents. Asking $70,000.
ADELINE NICHOL
386-2911 - 477-8562
Homefinders Wall and Redekop Realty Ltd.

WATERFRONT LOTS
New listings located on Vancouver, Denman, Hornby Islands. Several choice Vancouver Island lots, treed, good beaches, all services, located from Ladysmith to Buckley Bay. ½ acre and larger, priced from $14,500 to $23,000. Denman Island 4 left with southern exposure, ½ acre priced $10,700 with 20% down. Hornby Island with its sandy beaches, large marine park, Oysters, Clams, salmon fishing. Priced for $10,500 to $15,500 — $21,500 for private beach front cottage with services. For information contact Frank H. McLaughlin, c-o Nanaimo Realty Co. Ltd., Box 518, Nanaimo, B.C. or phone 754-2311 or eves. 390-4334.

ONE ACRE WATERFRONT
LANDSEND ROAD
A beautiful piece of property with a maiextic view and 150 ft. of beach waterfront. The four year old house has wall to wall throughout. 3 bedrooms, two bathrooms, electric heat, and is nicely landscaped with a blacktop drive. Immediate occupancy can be arranged, at the asking price of $68,500. To view please call.
386-2111 A. D. WHEELER 592-2936
MONTREAL TRUST CO.

WATERFRONT!
WATERFRONT!
WATERFRONT!
I have just listed several waterfront homes and would like to tell you about them. If you are looking for waterfront be sure and call me regarding further information or viewing of these properties.
J. F. Colwell 592-9828 or 384-8126
Pemberton Homes Ltd.

PICTURE
THIS!
Fantastic waterfront property located in the Boswell area of beautiful Kootenay Lake. Complete with boating facilities and new 2 bdrm. home plus many other features. Call RUSS McDOWELL 386-3231 or 382-7930. Block Bros. Realty Ltd.

YOUR NEW
WORLD
Beautiful waterfrnt with established foreshore lease for an operating marina. Possessing fantastic potential for expansion to a lucrative business. Excellent family operation. Call RUSS McDOWELL 386-3231 or 382-7920. Block Bros. Realty.

COTTAGE
SEAFRONT PLUS BOATHOUSE
Panelled interior. Fantastic at $12,000. Trades considered! Please call RALPH NEWTON-WHITE at 598-3321 or LYNETTE DELAHUNT at 598-3321 or 642-5115.
JACK MEARS
OAK BAY REALTY LTD.
2194 OAK BAY AVENUE

STUMP LAKE
16 acres waterfront — 112 acres total of arrable land in the heart of ranch land. Available immediately. F.P. $70,000. Call RUSS McDOWELL 386-3231 or 382-7930. Block Bros. Realty Ltd.

1.4 ACRES, GRACIOUS HOME, enterinment size dining room and living room. Family room and den, 3 bedrooms, 2 bathrooms. Located on 200' of Portage Inlet waterfront at 1135 Bute St. $69,500. 477-3003.

WATERFRONT
Approximately 200'-2½ acres. Small 2-bedroom home, 25 miles from Victoria. $40,000. Reply Victoria Press, Box 805.

COTTAGE AND BOAT HOUSE, few miles past Sooke. $12,000. Flexible terms available. 388-7891 or 383-0490.

700' cobble stone and sand beach, between Bates and Miracle Beach, $38,000. 383-7255 or 592-7551 evenings.

258 CONDOMINIUMS AND TOWNHOUSES

PACIFIC STRATA SERVICES LTD.

BICKERTON COURT

250 DOUGLAS 383-2214

1 and 2-Bdrm Units From $22,000

INDOOR SWIMMING POOL PENTHOUSE LOUNGE UNSURPASSED VIEWS CLOSE TO TOWN, ACROSS THE STREET FROM BEACON HILL PARK

JOHN JAMES, 2 p.m.-9 p.m. Daily or by appointment 383-2214. 24 hours

2 BEDROOM "CONDOMINIUM" REDUCED TO $18,500

Owners say sell this lovely "APARTMENT HOME". You'll get all the advantages of apartment living, plus the security of "OWNING YOUR OWN HOME." Located centrally in the historic James Bay district, close to Parliament Buildings, Beacon Hill Park anl within strolling distance of the Inner Harbour. Excellent bus service. Oh yes, included in this low price is coloured refrigerator—automatic electric range and draperies. Yes! This one will not last long.
Phone J. T. (JIM) MILLS 385-3411 Bus.
Res. 477-5938. MLS. NO. 4485.
Ker and Stephenson Ltd.
680 Broughton St.

CHOICE SPOT
A few steps from the sea and you're home in this elegant 2-bdrm. suite in the Anchorage. Beautiful living room and dining room in line. 2 4-pc. bthrms. Spacious kitchen with all modern appliances including dishwasher. Large balcony with ocean views. Truly magnificent comfort and value at $32,950. Monthly assessments $33.19. Call Loretta Hogarth, 592-2407, or 592-3537 anytime.
OAK BAY
DE LUXE
Spacious 2-bdrm. co-op suite. Large living room (24x15) commanding marina seaviews. Fully modern kitchen, large dining area. Wall-to-wall carpeting throughout. A beautiful suite — beautifully priced at $31,500. Don't miss the chance to view. Call Ben Taylor now, 592-2407 or 382-9485.
WHYTE AND GOWER
OAK BAY PROPERTIES LTD.,
2227 Oak Bay Ave.

SEE THE OTHERS
THEN SEE THE 2 OR 3 BEDROOM CONDOMINIUMS FOR SALE AT PARKSIDE PLACE.

DOWN PAYMENTS FROM $947.
HEAT, WATER AND CABLEVISION PAID FOR.

MONTHLY PAYMENTS FROM $148.

PARKSIDE PLACE
SEE THE OTHERS THEN SEE THE DIFFERENCE. PHONE 386-0070 AND LET THE SALESMAN KNOW YOU'RE COMING. NOBODY BEATS OUR PRICES.

(Between Burnside and Tillicum Rd. off the Island Hwy.)
NACEL PROPERTIES LTD.
386-0070 — 24 HOURS

SEA VIEW DELUXE LIVING
This strat-title home is luxuriously appointed throughout, richly carpeted with a floor to ceiling raised hearth fireplace. Beautiful bathroom, large twin-size bedroom, living and dining rooms large enough for cherished antiques or contemporary furnishings. The kitchen is a delight — den can be used as a guest bedroom, convenient and separate laundry room. Asking $37,900 including 7 major appliances and sun drapes, garagge, ample storage. To view please call ROMA NICOLL, 386-2955. Mayfair Realty.

2 LARGE SEAVIEW SUITES EACH HAS 2 BDRMS, 1½ BATHS, LARGE LIVING ROOM, TOP QUALITY CARPETING AND APPLIANCES. (FROST FREE FRIDGES, CONTINUOUS CLEAN 30" RANGES, DISHWASHERS AND GARBARATORS) EXCESSIVE STORAGE AND CUPBOARDS. LOCATED IN EXCELLNT BUILDING AT 360 DALLAS ROAD. PRICED RIGHT AT $31,750 and $33,900. MONTHLY ASSESSMENT ABOUT $1.00 PER DAY. LEASE PURCHASE CONSIDERED OR TRADE YOUR HOME. CALL ART BEDFORD 592-2407 or 592-2090.
WHITE AND GOWER
OAK BAY PROPERTIES LTD.
2227 OAK BAY AVE.

LOVELY VIEWS
TERRIFIC VALUE — $17,500
You will enjoy the lovely views all the way to Mount Douglas and Sooke Hills. Large bright onebedroom 4th floor suite. Extra large balcony. Wall-to-wall carpet, drapes, stove and fridge. Monthly assessments only $28.50 includes heat and cablevision. BUS AT DOOR. Close to Oak Bay Village. Call Don White 592-2407 anytime.
Whyte and Gower
Oak Bay Properties Ltd.
2227 Oak Bay Avenue

EXQUISITE HOMES
105 UNITS FROM $25-65,000
Do your own thing now. Be not at the mercy of your landlord, your children or your friends. Buy a one or two bedroom unit using special financing. Call now for additional information. 658-8837 or 382-9191. JACK or MAUDE DOBSON, Canada Permanent.

OAK BAY TOWERS CONDOMINIUM
This elegant 2-bedroom suite has a large LR and DR in-line all with WW carpets. Beautiful kitchen with appliances included. Parking under the building, only one block from the sea. Priced at only $30,500. Call HAROLD CHURCHLEY 384-4667, or 382-9191. Canada Permanent.

NEW — $27,900 — RESIDENTIAL area. Only 1 of 4 unit townhouse left. 3 bedrooms, 2 bathrooms, wall to wall carpeting, large sundeck, full high basement open to your own garden. Ready for September. Ryans 385-9741 or 384-3355. J. A. Henderson Realty Ltd.

FOR SALE BY OWNER, TOWNhouse, University area, 3 bedrooms. 1½ bathrooms, small garden. 477-5108.

CADBORO BAY REALTY
1, 2 and 3 bedroom condominium, available on resale Victoria and Oak Bay. Phone 477-9511.

SHAWNIGAN LAKE
West side, approx. 1 acre, 116' waterfront, offers till July 20th. 478-4112, 743-2581.

265 HOUSES WANTED TO BUY

URGENT REQUEST
Large ranch style bungalow required for special client. Four bedrooms and large lot or VLA property. Price up to $50,000. Please contact:

DES DESJARDINS
385-8925
NATIONAL TRUST
388-5451 (24 Hrs.)

INVESTOR REQUIRES HOUSES up to $30,000. Cash if suitable for rental or renovations. URGENT. Quickly call BEN GREIG, 388-6231 or 382-1757, Island Pacific Realty Ltd.

CASH CLIENTS
will pay all cash or cosh to mortage for your 2 or 3 bedroom home with basement if possible. Ca Victor Wong. 385-2458 or 479-6569, Byron Price and Assoc. Ltd.

SPOT CASH
for older homes. Please call my agent FREDDY STARKE. 388-6231 or 479-3866.
Island Pacific Realty Ltd.

NEEDED!!!
At Once! 2 or 3-bedroom homes any area. If you would like a quick sale call HAROLD CHURCHLEY 384-4667 or 382-9191. Canada Permanent.

WANTED: OLDER-TYPE HOME, prefer house that needs work, priced up to $17,000. Will pay cash. 652-1780 or 652-1562.

LEVERTON REALTY,
385-8012—Always has cash buyers for East Side properties. "Service with experience."

265 HOUSES WANTED TO BUY

WANTED URGENT 2 HOMES
1—Fairfield area — 2 bedrooms, basement, good condition, not over 18 yrs. of age. All cash to owner.
2—Fairfield, Oak Bay, Cadboro Bay, Cordova Bay. Older character home, can require some renovating to be done. $35,000-$45,000 cash to owner. These people now in Victoria looking for homes. Please call ROMA NICOLL, 386-2955. Mayfair Realty.

CAN ANYONE HELP?
I have a client who requires a 2-bedroom home with or without a basement, preferably with a water view (but not absolutely necessary) but must have lots of EVERGREENS on the property. If this sounds like a home which is possible for sale please phone.
JOAN HOPPER
385-8784 or 652-3103
Douglas Realty Ltd.

FOR RETIRING ALBERTA FARMER
Two or three bedroom home up to 25 yrs. old not near city centre. Must be clean. All cash or cash to mortgage up to $45,000. Urgent. BEN GREIG 388-6231 or 382-1757. Island Pacific Realty Ltd.

HELP!!
Dogs need large fenced yard. Owners will settle with 3-bedroom home any condition to go with it. High twenties or low thirties. Please call JOYCE MILLER, Royal Trust Co. 384-8001.

WANTED
Young couple urgently require 2-BR, older home, in the COUNTRY, on property suitable for maintaining a horse. Central Saanich preferred. Up to $30,000. Please phone
BARBARA RAWLINGS
386-2911 OR 383-5435
Homefinders, Wall and Redekop Realty Ltd.

??MARKET VALUE OF YOUR PROP??
Wondering about market value? It's worth a phone call to learn the appraisal of YOUR PROPERTY — without any obligation. Ask for OLIVE L. MARTIN.
BLOCK BROS. REALTY LTD.
386-3231

UPLANDS
3 to 4 bedroom home. Must have very large living room. Price negotiable.
SOUTH OAK BAY
4 bedroom modern home. Mid-forties.
MRS. MARILYN SECORD
386-7521 592-2134
Boorman Investment Co. Ltd.,
1111 Government St.

ESQUIMALT
CASH TO $50,000. BUSINESSMAN NEEDS 2 OR 3 BEDROOM VIEW HOME. OCCUPANCY END OF JULY. COURTESY TO FELLOW AGENTS. CHARMAN PACIFIC REALTY.
385-9765 ALF PORCHER 384-5823

URGENT
Need 3-bedroom no-step home with or without basement for lady in wheelchair and family. Up to $40,000. Call anytime. ANNE PERRY. BLOCK BROS. REALTY LTD. 386-3231 or 592-4811.

WANTED, 3 BEDROOM HOMES— any location for all cash. Please cal TED CHARTRES, 479-1667 or res. 385-5508.

J. H. Whittome and Co. Ltd.
Royal Oak Branch

WE WILL BUY YOUR HOUSE for cash, if it is suitable for rental purposes. Please contact the Sales Supervisor, Homefinders Wall and Redekop Realty Ltd., 386-2911.

MUST BE JAMES BAY OR VIC WEST UP TO $25,000, 2-3 BDRMS. CALL SUE WARKE OR LARRY QUAGLIOTTI 388-6231 ISLAND PACIFIC REALTY.

PRIVATE, WANTED 2 OR 3 BEDroom with basement, newer clean house up to $38,000 cash. Good neighborhood, seclusion. 385-8461.

URGENTLY REQUIRE DUPLEX, nice 2 or 3 bedroom. Cash to you. June Houghton, 477-6185, National Trust, 386-2961 (24 hrs.)

268 LISTINGS WANTED

HENRY BITTERMAN LTD.
2700 Government 386-2971

SAVE . . . $$$ . . . HUNDREDS
Our Commission Only 4% 4% 4%

4 PER CENT
4% 4% 4% 4% 4% 4% 4% 4% 4%

THE MARKET IS HOT NOW IS THE TIME
TO CONSIDER LISTING
Let me put my long experience to work on your behalf. NO OBLIGATION. Ask the folks you know about the service I gave them.
J. CAM BAXTER
Johnston and Co. Ltd.
385-2471

SELL OR TRADE YOUR HOME
—Fast efficient service.
—Prompt Action
—Cash—No delays
—Call Now
F. BEAVER-JONES
385-1214 382-5981
M. P. TELLIER SECURITIES LTD.

SELLING YOUR HOME?
Get competent and professional service by calling a professionally designated realtor. For free evaluation of your home without obligation call
Mr. J. CHALK, R.I. (B.C.)
477-8274 386-3231
Block Bros. Realty

SELLING YOUR HOME?
Call me today and enquire about our guaranteed sales plan, trades or cash purchases. HAROLD CHURCHLEY 384-4667 or 382-9191. Canada Permanent.

271 LOTS FOR SALE

SEAVIEW — TREED
Large lot, Salem Terrace (off Landsend Rd.). Perc tested, house site cleared. $15,200. Call evenings 592-6282.

M 2
Well priced below similar lots — 50x120 — cleared — Ready to build. $20,000. (Mrs). P. Forbes, 477-1841. BLOCK BROTHERS REALTY.

BUILDING LOT—$16,900
Walfred Road, half mile from Happy Valley Road. R. KEELING, 388-6231. MLS No. 4706.
Island Pacific Realty

WATERFRONT HOMESITE about 1-3 acre, within 3-mile circle. Enquiries to P.O. Box 771, Victoria. No agents.

WATERVIEW LOT, CORDOVA Bay. 20,140 sq. ft. Clear and level, ready to build. Perc tested. $17,800. Phone owner at 592-2854.

90X120 LOT, GARDEN APARTment zone, on sewer, storm drain. One mile from city hall. 477-5314 after 6 p.m. By owner.

BROADMEAD
Corner of Kentwood and Amblewood, Ravelle Holdings. 388-7891.

LOT FOR SALE, 66X132, INterurban, Marigold, good buy. 385-1521.

LOT READY TO BUILD, SEWER and water, Brentwood, $13,500. 652-1777.

BEACH DRIVE 180 DEGREE Panoramic view lot, $27,000 firm. 592-0662.

CHOICE BUILDING LOTS, TATtersal-Maplewood area. 383-9458.

LOT 50 X 136, QUALICUM VILlage, $5000 or offer, 382-7956.

271 LOTS FOR SALE

HENRY BITTERMAN LTD.
2700 Government 386-2971

SAVE . . . $$$ . . . HUNDREDS
Our Commission—only 4%
4% 4% 4% 4% 4% 4% 4% 4%

WATERFRONT LOTS
2 lots—Three quarter acre
1 lot—One third acre
Facing Mount Baker—Wooded
On Saanich Peninsula—Level
City water—H.T. Roads
$19,000 and $25,000

BLAIR SCOTT
386-2971 478-5912

CENTRAL SAANICH
1.9 acres. View property. Cleared. Residential area. $22,360. Call: JOHN HOLMS at 386-2291.

LANGFORD
2 acres. Potential view. Treed. Price includes drilled well. Driveway, prepared building site. Ready for building. $16,900. Call:

JOHN HOLMS of
JACK MEARS
OAK BAY REALTY LTD.
386-2291 or 652-2522

VANCOUVER ISLAND PARK-LIKE LOTS
Own your own park on beautiful Vancouver Island. For full time living, investment or holiday relaxing. Close to salt and fresh water fishing, hunting, skiing. Some lots have fantastic view of distant snow capped mountains. $4,950 and up — $50 down and $50 per month. For maps and brochures of these exciting developments contact Herman Bakker, c-o Nanaimo Realty Co. Ltd., Box 518, Nanaimo or phone 754-2311 or eves. 390-4977.

GORDON HEAD
New subdivision, level property, sewers, under ground wiring, paved roads, concrete curbs, near ocean. See our layout sign, 4400 block, Majestic, for further information call Mr. Thompson, 385-8014 or Mrs. Edge, 477-3490.

ABOUT 30,000 SQ. FT.
HOUSE AND DUPLEX
ACROSS FROM R.J.H.!!
This is ready to present for rezoning. Have 3 properties with 3 street frontages — on Bay St. and Richmond with extra access of Albert St. Other properties available for assembly into larger complex. Asking: $140,000 with one big mortgage available at 6%. Vendor will carry second. F. WILLS 386-1341.

JACK MEARS OAK BAY REALTY LTD.
1686 HILLSIDE AVE.

45,120 SQ. FT. IN A SEMI-COMMERCIAL AREA
High view location with proximity to major shopping centre, golf course, Health Spa and recreation centre. All services available. Ready for buildng now: Excellent holding property for revenue or commercial. Extremely good city limits location. Close to transportation. Asking $75,000. Frances Brown, 47-1841, or 383-3305. BLOCK BROTHERS REALTY.

High Tattersal Lots $14,900-$15,500
Beautifully treed with excellent views. All improvements are paid for. Drive up Tattersal Ave. to Kathleen St. and drive approx. 2 blocks to Duke St., then drive to top of hill. Signs are on lots 1, 2 and 4.
388-4271 RICK KINNIS 477-9394
J. H. Whittome and Co. Ltd.

LARGE SEAVIEW
Located in Sooke Village, this property offers south exposure and unobstructed view of Sooke Harbour. $13,200.
¼ ACRE
Located near Sooke Pot Holes, ideal for trainer. $8,000.
Bob Paul, 478-5561 or 478-2477
BLOCK BROS. REALTY LTD.

TURGOOSE POINT
CENTRAL SAANICH
$15,900
Large seaview lot, situated in an area of quality homes. On sewer, ready and easy to build on. MLS. For details phone:
384-8126 C. A. ANDERSON 477-3994
Pemberton, Holmes Ltd.

GORDON HEAD
Build the house of your dreams on this 60x147 ft. lot in Gordon Head, 1 block off Shelbourne. $13,900.
JOHN E. THOMSON
385-3494 (24 hrs)
WESTERN HOMES LTD.

WOW—ONLY $5,000
50'x120' lot with the 4½ mile circle. You can't build on it now—but buy it now at this low price and sell it at a profit in the future. Call GLEN or MARGE McGREGOR 384-8001 or 477-3675. The Royal Trust Co.

CADBORO BAY
Client proposes to subdivide and sell four lots just off the beach at Cadboro Bay. Some view lots. Call MARG or GLEN McGREGOR 384-8001 or 477-3675. The Royal Trust Co.

VIEW LOTS
½ ACRE — 1 ACRE AND 2 ACRES. WILLIS POINT OVERLOOKING BRENTWOOD BAY FROM $8,500 WITH $1,000 DOWN. A. KLENMAN, TOWN AND COUNTRY REALTY LTD., 382-7276.

Gordon Head Lot
Lot 50x120, sewer due 1973 — flat — no trees or rock; $9300 asking. 386-1234, BRIAN BROWN 479-1667 J. H. Whittome and Co. Ltd. Royal Oak Branch.

SEA VIEW LOT, NEARLY ½ acre, V.L.A. approved. Magnificent 180 degree views of Olympics and Straits. Close in yet secluded and private. Fully serviced. Owner, 386-1508.

ROTHSTONE DEVELOPMENTS
Now offering serviced lots for sale, overlooking Shawnigan Lake. Several choice lots left. Follow our signs on Wallbank Road, or phone 743-5251 or 743-5265.

273 PROPERTY FOR SALE

SHUSWAP LAKE $7,500
Choice of three lightly treed building lots close to Shuswap Lake and Golf Course in anglemont subdivision. Approx. ½ acre each.
Plus
NANAIMO $4,600
Approx. ½ acre located in Twiggly Wiggly subdivision just west of Nanaimo off Jingle Pot Road onto Harwell Road then right your right there. Priced to sell. JOHN A. JOHN. BLOCK BROS. REALTY LTD. 386-3231, 477-8096.

MOVING TO THE ISLANDS?
A beautiful post and beam home in NORTH KONA, HAWAII. Over 2400 sq. ft. of well planned living area on over ¾ acre amid lush shrubbery. Designed for teenaged family but with privacy for parents. Four bedrooms, LR, DR, breakfast room off large kitchen fully equipped with major appliances. Equipped laundry room, double carport. Paved parking area. Sundeck plus covered patio. Further information from PEGGY RYE, ARGUS REALTY LTD., 191 Victoria St., Kamloops, B.C. Phone 374-1221 days, or 376-9500. A-241.

BUILDERS
Have lots. Terms available. For further information contact
384-8126 J. F. COLWELL 592-9828
PEMBERTON, HOLMES LTD.

19 ACRES TREED LAND ON water and power, 5 miles to centre Nanaimo. Paved roads both sides, schools and shopping close by. Victoria Press. Box 849.

273 PROPERTY FOR SALE

HOBBY FARM OR RANCHETTE
Well located 6.31 acres. This property is ideal for horses, hobby farm. Presently has kennels for 24 dogs. Also a lovely 12-year-old home with 2 bedrooms plus 1 in full high basement. Hot water heat with new furnace. On city water plus well for irrigation. Property fenced and includes barn. Contact HAROLD WHILEY at 598-3321 or 592-2798.

JACK MEARS
OAK BAY REALTY LTD.
2194 OAK BAY AVENUE

10 ACRES $50,000
MLS 3720
On Linnet Lane situated in quiet secluded partly wooded area. Terms available. JESSIE McGRATH or PAULINE BROOKES 384-8001 The Royal Trust Co.

17 PROPOSED LOTS
On excellent location with waterfront. Asking $195,900. Please call PETER TER VEER 384-8001 or Res. 479-1588 for more information The Royal Trust Co.

APARTMENT SITE
JAMES BAY
This site cotains over 20,000 sq. ft. of nice level land presently zoned for apartments. This is an excellent property so don't miss it. For further details please call
386-2111 LEON JICKLING 384-8669
MONTREAL TRUST CO.

VIEW LOT
¾ ACRE E. SOOKE
A good building site on a secluded lot on Seagirt Rd. in E. Sooke. Tranquil view of Sooke harbour and Sooke village lights at night. City water. Call MARGE or GLEN McGREGOR 384-8001 or res. 477-3675. The Royal Trust Co.

MILL BAY
2.9 acres sea view and waterfront. 1557 ft. on road frontage, easy access to beach. Waterfront summer cottage. Some good timber. Wonderful building site or future subdivision. Good boat moorage. Good terms. Price $55,000. New MLS. The Royal Trust Company.
384-8001 BUD ZUCK 382-0349

1.4 ACRES
Close in, 2 accesses to Hwy. — Comfortable 2 BR home, outbuildings — beautiful view — a good buy at $37,900 asking. Call 386-1234, BRIAN BROWN, 479-1667, or DON ANDERSON, 479-1667.

J. H. Whittome and Co. Ltd.
Royal Oak Branch

APARTMENT SITE
Approximately 26,000 sq. ft. of apartment zoned property in Esquimalt fronting on two roads. For information phone
385-7761 24 HRS. 477-4467 RES.
GEORGE HESS
D. F. HANLEY AGENCIES LTD.

10 ACRES, $7500 DOWN, $175 PER month, 8 miles to city hall, driveway and cleared building site, perc tested, well treed, easy to subdivide when freeze lifted. Perfect seclusion. $29,000. 598-5701.

MILL BAY
WATERFRONT ACREAGE LOTS, FARMS
Call "land specialists," 743-5525
Malahat Realty Ltd.
Mill Bay, B.C.

21 ACRES
W. SAANICH. $63,000, DOWN $8,000. BAL. AT 10% TO OWNERS AT $550 P.M. A. KLENMAN, TOWN AND COUNTRY REALTY LTD., 382-7276.

2½ ACRES, RESTORED 2-BEDroom house, riding ring, stable, Deep Cove, $47,500. 656-5293.

274 PROPERTY WANTED

WE HAVE INTERESTED CASH customers for land in the Victoria area. Please call D. H. MacGillivray:
ROBERTS INVESTMENTS LTD.
Bank of Commerce Bldg.
702-1175 Douglas St. 388-6691

BLENKINSOP VALLEY
Wanted — 10-20 acres. Not too rocky. With or without house. Please call JACK OR MAUDE DOBSON. 658-8837 or 382-9191, Canada Permanent.

HAVE $5,000 EQUITY IN VALUable downtown property (apt. zoned). Trade my equity for a boat or down payment on house or lot or anything of equal value. 478-5785.

CASH
For property in the Greater Victoria area including Colwood and Metchosin. 386-6191 anytime.
KASAPI CONSTRUCTION

WE ARE INTERESTED IN YOUR residential property, by the lot or acreage. Any area consided. H. Blake, 383-4372 or 382-9212. Hucker Const. Ltd.

CANADIAN WOMAN, RAISING family, wants about 10 acres with oceanfront. Private deal. Victoria Press. Box 762.

APARTMENT-MOTEL, COMMERcial sites and sub-divideable land required. Contact Dundurn Developments Ltd. 382-2713.

VICKER AND SONS LTD.
Lots or acreage in any area.
592-6149 592-6622

WANTED WATERFRONT LOT or cottage at Shawnigan Lake, 386-9501 or 382-9014.

WANTED: APARTMENT ZONED lot for 20-30 suites. 477-6448.

280 ACREAGE FOR SALE AND WANTED

PEACE RIVER AREA
40 miles north of Ft. St. John. $50 are asking—2 sections of farm land. Now is the time to chuk into this property at this price. Also 1 section $39,500 asking. OLIVE MARTIN BLOCK BROS. REALTY LTD. 386-3231.

HOLDING PROPERTY
Two acres point 19, Waterfront and Trans Canada. Three and half miles from Victoria. Buy now and live in this large 3-bedroom home and enjoy privacy and look at your investment grow. For full details call Ben Parent of Newstead Realty Ltd.
382-8117 or 598-3641

FARM LAND
Peace River Area. 3 Sections. Fort St. John — 40 miles north. $50 an acre asking on TWO SECTIONS. $39,500 asking on ONE SECTION. At these prices excellent to purchase for farming or holding property. OLIVE L. MARTIN 386-3231, BLOCK BROS. REALTY.

29.5 ACRES
Well treed property on Saanich Peninsula. Excellent holding property. Zoned rural residential. 2 acres. Asking $135,000. MLS.
JACK GREENWOOD
386-2911 385-2309
Homefinders, Wall and Redekop Realty.

TEN ACRES
Drive Rocky Pt. Road, turn right on Matheson Lake Rd., watch for signs on left. Very close to provincial park and lake, close to ocean. BEN PARENT OF NEWSTEAD REALTY, 382-8117 or 598-3641.

URGENTLY NEEDED
Mini farm suitable for horses with three-bedroom home on or near waterfront preferred. Up to $60,000.
Anna Chandler — 384-6939 or 385-8784

WANTED FOR LOCAL CLIENT
Small acreage within 20 miles radius of Victoria for all cash or half down. Please call FREDDY STARKE, 388-6231 or 479-3866. Island Pacific Realty Ltd.

CASH
For property in the Greater Victoria area including Colwood and Metchosin. 386-6191 anytime.
KASAPI CONSTRUCTION

WANTED TO RENT
25 to 50 acres pasture land for cattle within 30 miles of Victoria. No buildings required. Victoria Press Box 900.

ACREAGE FOR SALE?
Large or small, with or without home, building lots, etc. Call GEORGE CHAN, the specialist in Land. 386-2955. Mayfair Realty.

2 ACRES HEAVILY WOODED IN quiet select area near Mill Bay. Power, telephone and well. Full price $8750. Terms if desired, call owner 743-9711.

10 ACRE FARM
Near Duncan, excellent soil, older house, barn and out buildings all in good shape. $49,000. 748-1938.

1.53 ACRES NEAR ROYAL OAK shopping centre. $26,900. F. McLaughlin, 385-7555, Shawnigan Realty Ltd., 383-0311. MLS. 4789.

280 ACREAGE FOR SALE AND WANTED

LAND
A. 4½ Acres, $4,900. 6 miles from MIRACLE BEACH. Lightly treed, VIEWS, could grow.
B. 2 acres, $11,500 treed and 330' creek, perfect quietude. Main water and hydro.
C. 10 Acres, $21,000. Treed, stream, plenty of cedar for log house. 6 miles off TRANS CANADA, 1100 feet road front. Ecologists delight.
DESMOND HOLMES
384-8126 478-1227
PEMBERTON, HOLMES LTD.

160 ACRES $26,900
A beautiful quarter section of good farmland just outside the town of Bentley, Alberta, with great building sites and views across the Blindman Valley. Potential subdivision, and vendor is willing to trade for suitable 3 BR home in Victoria. For details call ANNE PERRY 592-4811 or 386-3231.

APPROX 1000 ACRES FREEHOLD
Plus grazing, water rights, lake frontage on highway. Gravel deposits. Close to rail, close to large town. For the enterprizing imaginative investor with at least $300,000 down payment. Call for appointment to discuss details. J. MacGregor. 477-4270 or leave phone No. at 477-1841. BLOCK BROS. REALTY.

285 UP-ISLAND PROPERTIES

YACHTSMEN!
Here it is—it's expensive—it's first class—it's a retreat—has all amenities including all year deep anchorage with wharf. Price $87,500.

RETIRING?
Super country estate—Pastoral and sea views—2 landscaped acres. Excellent 12-room residence. Price $106,500.
For further information call or write H. W. Dickie Limited, Duncan, B.C. 746-5171.
PHIL LE MARE
Eves. and Hols. 746-5460
or BERT EVANS
Eves. and Hols. 746-5581
H. W. Dickie Limited
70 Government St., Duncan, B.C.
Phone 746-5171
"We Sell the Island"

HALF ACRE WATERFRONT RECREATION PRIVACY RETIREMENT INVESTMENT
Just 30 minutes south of Nanaimo, yet offering all the privacy that nature can provide. Ocean front Resorts on B.C.'s famous Gulf Islands, offers ½ to 1 acre choice lots with beach access and moorage for only $850 down and $30 per month. Only $3,300 buys a park lot with the whispering pines and the tang of the sea. Fish from your doorstep on a half acre wooded waterfront lot for $1,000 down and $110 per month. Take the first step now! For brochures and information phone or write Glen Galloway, personally, c-o Nanaimo Realty Co. Ltd., Box 518, Nanaimo, B.C., or phone 754-2311 or eves. 758-5537.

HEAVEN IT IS
1800 sq. ft. of beautiful living. Superb craftsmanship in this 3 bedroom (2 with bath), LR with stone fireplace, separate dining cab. kitchen, 2½ bath, utility room, storage plus, and ¾ basement. WW throughout and all main rooms have commanding seaviews. Front door opening onto carpeted formal patio. Picture all this on the most beautiful landscaped ½ acre with every imaginable ornamental shrub, plus a full orchard, a vegetable garden, carpet lawns, 100 yard walking access to ocean, swimming, shelling and beach walks. Victoria approx. 1 hour. price $49,500. Inquiries to PAT DOUGAN 743-2557 or 746-4154, Homefinders Wall and Redekop, Duncan. B.C.

FISHERMAN'S DREAM
Unique year-old all cedar retreat on one of Quadra Island's finest waterfront lots. Unsurpassed view with rare southern exposure. Fish from your doorstep or relax on your sundeck as you watch the everchanging marine traffic of Discovery Passage pass within feet. All new furniture and appliances including colour TV and built-in stereo. Reasonably priced. Phone Bruce Baikie or Frank Stapley, 287-8894 or 287-6939 eves., or write NANAIMO REALTY, 890 Island Highway, Campbell River, B.C.

"MILL BAY—10 ACRES"
1.4 mi. west from Mill Bay on Shawnigan Lake Road. This welltreed 10 acre holding includes recently renovated 2 BR home, LR with fireplace, elec. kitchen, full basement with rec. room. Wired for W/D. Approx. 3 acres cleared and seeded to grass. Creek and 2 good wells supply water. Good hobby farm possibilities. 1953 Ford tractor and blade included in asking price of $59,900. To view call AL WIESHLOW at 385-7761 or 656-5063. MLS.
D. F. HANLEY AGENCIES LTD.

THE RIVIERA OF THE PACIFIC
In a secluded wooded area 14 miles north of Qualicum Beach on Vancouver Island. Beautiful treed estate property. Moderately priced. Water view lots. Access to ½ mile of beach. The perfect retirement property. Well treed. Good water. Long term bank financing has been approved. Priced from $4,900. Call Mr. A. P. Luptz, Vancouver Island Ph. 757-8512, or write R.R. No. 1, Qualicum, B.C.

$2764 PER ACRE
Just 35 minutes from Victoria. Over 20 acres of superior land partially cleared — year round stream.
J. THOMSON 386-3494
J. DAVIS (24 hrs)
WESTERN HOMES LTD.

CATCH FISH
from the lawn of this 10-suite MINIMUM CARE apartment bldg. at COURTENAY. 8 years old. Electrically heated with private entrances, the owner has time for lots of fun! Only $105,000. PERFECT RETIREMENT!! Trades considered for Victoria residence, or up-Island acreage. Charman Pacific Realty Ltd. MLS. 4363.
385-9765 ALF PORCHER 384-5823

BAMFIELD, A PLACE TO RELAX on your own private acreage. Three — 5 acre parcels of lovely treed property. Only $11,000 each. One — 1 bedroom house and lot on water front, only $24,900. MLS. Don't delay on these, call
JACK GREENWOOD
368-2911, 385-2309
Homefinders, Wall and Redekop Realty Co.

ZORKIN Ltd.
Box 99, Nanaimo
753-3461

COLUMBIA BEACH
Waterfront and View Lots
Parksville - Qualicum

SHAWNIGAN LAKE
3 bedroom home 1,100 sq. ft. in Spanish stucco and siding. Blacktopped driveway, carport and sidewalk. 6 months old. Located in a wooded new subdivision, 30 mins. from Victoria. Builder's price $24,900. Bank mortgage available. No agents. 743-5251.

QUALICUM BEACH
Lovely retirement treed lots. Some small—others large. Close to 2 golf courses, shopping, 10 to 15 minutes walk to beach. Prices each lot $3950 to $5950. Call Herb Hodgson. 384-7128. Res. 382-3835. Douglas Hawkes Ltd.

pearson REALTY LTD.
BOX 399. PARKSVILLE, B.C.
248-3216

PARKSVILLE VIEW LOT, MOUNTains and sea, piped water, paved road, beach access, quiet area, $7,000. 479-3947.

UPPER ISLAND SPECIALISTS
EAGLE REALTY LTD., 248-6191
BOX 1061, PARKSVILLE, B.C.

34 ACRES, FIVE CLEARED, PRIvate. Write R. Lanski, R.R. 2, Courtenay.

290 FARMS FOR SALE and WANTED

DAIRY FARM NANAIMO AREA
Located in beautiful green area, close to all amenities and serviced by hard surface road. Features include 45 choice acres, 80 head cattle with prize producing herd and excellent milk quota, 48-stall barn, covered holding and feeding area, concrete paved yard. Milk house with milking parlour, Heifer barn, horse barn, hay barn, machinery shed. shops, garages. Complete line of field equipment including 2 tractors, complete irrigation system plus 4-bedroom home with many, many extras. To view call ALBAN BOWES, 479-5693 or OLYMPIC REALTY LTD. 385-5741.

FARM—103 AC. CENTRAL SAANICH
Well established potato-vegetable farm. Excellent location. Good barns, buildings, equipment and 23 year old home. A real going concern. 1972 gross 1100 tons potatoes, 80 tons carrots plus grain, 88 acres heavy bottom land, 15 acres high land. Constant water supply. Price $275,000 includes everything. Quota stays with farm. List of equipment, etc. with listing salesman. Please call ROMA NICOLL, 386-2955 quickly, won't last. Mayfair Realty.

SAANICH
33 ACRES
CORNER LOCATION
Good 2 bedroom home. Numerous outbuildings. Land suitable for market garden or cattle. $159,000. Call:

JOHN HOLMS of
JACK MEARS
OAK BAY REALTY LTD.
386-2291 or 652-2522

Spell It Out!
When you have something to sell, the easiest way to find a buyer is to spell it out in print! You do that by placing a low-cost Classified Ad in the newspaper, telling our readers what you have to sell. Give us a call at 386-2121. We'll help you spell it out today!

293 GULF ISLAND PROPERTIES

TAKE A BREATHER ENJOY LIFE
In your very own island retreat—the choicest lot in the area, with a natural clearing already accomplished deep onto the land. For immediate building. Extremely attractive setting of trees. All the enjoyment of privacy and country living without sacrificing the advantages of civilization. Listed at $7,000, this half-acre promises many days of relaxed, easy living. Inquiries welcome. Frances Brown, 477-1841, 383-3305. BLOCK BROTHERS REALTY.

SALTSPRING ISLAND
VIEW LOT
LEVEL .55 ACRES. UNRESTRICTED VIEWS OF ACTIVE PASS, MT. BAKER, WATER AND POWER AVAILABLE.
$16,000
PEMBERTON, HOLMES LTD.
Country and Island Dept.
Victoria 384-8126
A. G. BOULTON 537-2624 (Collect)

3 LOTS
Magic Lake Estates. Located on lovely Pender Island with good building sites and lots of seclusion. One within yards of beach at pretty Shingle Bay. Call me for details anytime. ANNE PERRY, 386-3231, 592-4811. Block Bros. Realty.

WATERFRONT
.57 acres on Salt Spring Island. Tremendous Views! Waterfront when the tides in. Ready to build on. Water on. Price $12,000. C. Vining, 388-4271, Res. 479-3786, c-o J. H. Whittome and Co. Ltd.

SAVARY ISLAND
$500 DOWN
Price $2100 —Vendor will carry balance. Level treed lot 50x250 one block from beach. MLS.
HILARY STEWARDSON
386-3494 or 598-4172
Western Homes Ltd.

PENDER ISLAND
10 treed acres near Hope Bay $14,000. Small home on Boundary Pass Drive. Electric heat, drive-in garage. Lot .63 Ac. Good well, $13,500. F. McLaughlin, 385-7555 Shawnigan Realty Ltd., 383-0311.

NEW ALMOST COMPLETED 2 bedroom home on small acreage, Galiano Island. Good water. Full price including materials to complete $43,000. Please phone R. Wint, 539-2274 collect. Wolstencroft Agencies Ltd., 531-5571.

MOBILE HOME SALTSPRING ISland, 24x36', 2 bedrooms, furnished, set up in adult park, close to Ganges. $13,000. 537-5394.

294 MAINLAND AND OUT OF PROVINCE PROPERTIES

TEN ACRE UTAH RANCHETTE ASSUME PAYMENTS
$4700 original investment may be assumed by making two back payments of $40.64 and assuming a principal balance of $3500 at 7% interest. Two hrs. North West of Salt Lake City — Just off State Hwy. 30 — Near the famous hunting and fishing areas of Utah and the famous Sawtooth Mts. Call collect for Don at 801-532-5182.

PRIVACY AND PROMISE IN the north . . . 344 acres of partially cleared, rolling woodland with full half mile of lake frontage. Good soil, outbuildings for every kind of livestock. Two-bedroom house with all modern conveniences and superb views of lake and mountain. Pioneer's sturdy log cabin for guests or tenants. Greenhouse and one-acre garden. Ten-mile schoolbus ride to Vanderhoof on all weather roads. $75,000. Box 1194, Vanderhoof, B.C.

GO NORTH
Over 300 Acres, plus 400 lease land on two LAKES, on Power Line, south of Burns Lake. $75,000. Trade or terms. Call TED CHARTRES 479-1667 or 385-5508.

J. H. Whittome and Co. Ltd.,
Royal Oak Branch

INCLUDE THE PRICE
for faster results in your classified advertisement.

Re: WILSON, Marlene
Ch: WILLS, Michele - b. 27.3.65
"Take notice that a Hearing will be held by the Provincial Court of British Columbia (Family Division) at 635 Gilpin Street, Burnaby, on August 6, 1973, at 1:30 p.m., as the Superintendent of Child Welfare, Parliament Buildings, Victoria, B.C. wishes to proceed with planning for permanent custody and adoption planning for your daughter, Michele. For further information contact Social Service Department, 4949 Canada Way, Burnaby 2, Phone 291-8811."

THE CORPORATION OF THE DISTRICT OF OAK BAY
TENDERS FOR DEMOLITION OR REMOVAL OF DWELLINGS
Sealed tenders will be received by the Corporation of the District of Oak Bay up until NOON, Wednesday, July 25, 1973, at which time they will be opened in public, for the demolition or removal of nineteen (19) dwellings.
Copies of the specifications may be obtained from the Engineering Department.
The lowest or any tender will not necessarily be accepted.
G. O. WHITE, P.Eng.
Municipal Engineer and Planner
Oak Bay Municipal Hall,
2167 Oak Bay Avenue,
Victoria, B.C.
July 13, 1973.

LUNDS
926 FORT ST.
AUCTION
TODAY 9:30 A.M.
VIEW FROM 8 A.M.
A Selection of
FURNISHINGS—RUGS
MAJOR APPLIANCES
PROPANE CAMPER
STOVE AND TANK
OVER 500 GALLONS PAINT
Lubricating Oil, Varnish, Thinner, Primer, Coating Compound etc.
GARDEN EQUIPMENT
MANY SMALL LOTS
LUNDS AUCTIONEERS & APPRAISERS PHONE 386-3308

$58.95 DOWN
$58.95 PER MONTH
Includes Tax, Licence and Interest Charges over 48 Months

Austin Mini IT'S YOU
"The Swinging Car from Britain"
PLIMLEY
BRITISH CAR CENTRE
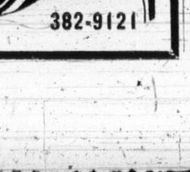
1010 Yates (Dealer Licence No. 6226) 382-9121

Oil Kings Sign Coach

EDMONTON (CP) — Ken Hodge, 26, has been named coach of the Western Canada Hockey League Edmonton Oil Kings.

Hodge, coach of Flint Generals of the International Hockey League for the last four seasons, was associated with the junior team during training camp and playoffs for the last two seasons.

He replaces Brian Shaw who recently accepted the head coaching position with Edmonton Oilers of the World Hockey Association.

A former WCHL star with Moose Jaw Canucks, Hodge turned to coaching after a serious eye injury ended his playing career.

Medal Round On Monday

Monthly round for ladies with 15-and-under handicaps will be held Monday at Glen Meadows.

Draw and times:

10 a.m. — Peggy Mathews, Lil Thirlwell, M. McNamara, M. Green.
10:07 — June Lovitt, Phyl Mearns, Heather Stewart, Flo Chapman.
10:14 — Betty Philips, Gert Pumfrey, Betty Strome.
10:21 — Irene Horne, Jean Smith, Emma Silverberg.

U.S. Jumper Sets Record

MUNICH (AP) — Dwight Stones of Glendale, Calif., set a world record in the high jump with a leap of seven feet, 6½ inches Wednesday in track and field competition against West Germany and Switzerland.

Stones accomplished his feat on his third and final try, bettering the world mark by one-quarter inch. Pat Matzdorf of the United States set the previous record of seven feet, 6¼ inches, at Berkeley, Calif., in 1971.

Stones won the high jump bronze medal at the 1972 Olympics in Munich.

Blades Buy Jim McLeod

NEW YORK (CP) — New York Blades of the World Hockey Association have purchased goaltender Jimmy McLeod from Chicago Cougars.

McLeod, 36, played with St. Louis Blues off the National Hockey League before joining the Cougars last year.

Cablevision Gains Final

Cablevision advanced to the Carnarvon Pony League playoff final with a 10-6 win over Henderson Realty at Carnarvon Park on Friday night.

Home runs by Tim Crawford and Wayne Draper helped Cablevision to victory in the deciding game of the best-of-three semi-final series.

Evening Optimists and Cablevision open their best-of-three final today starting at 6:30 p.m. with two games, if needed, slated Sunday.

Knudson Breaks Foot

TORONTO (CP) — George Knudson, one of Canada's top tournament golfers, has been sidelined by a broken bone on the instep of his right foot following an accident at his home. Knudson had a cast put on the leg Thursday and will miss the Canadian Open championship in Montreal July 26-29.

Butkus Signs

CHICAGO (CP) — Linebacker Dick Butkus ended a two-month salary dispute with Chicago Bears by signing with the National Football League club.

East Berlin Off Limits

BERLIN (UPI) — A West Berlin spokesman has charged East Germany with violating the Big Four agreement on Berlin by placing East Berlin off limits to West Berliners during a nine-day World Youth Festival, July 28 to Aug. 5.

Currency Staff Thefts Charged

WASHINGTON (UPI) — Three employees of the U.S. Bureau of Printing and Engraving were arrested and accused of stealing more than $13,000 from the government's currency printing plant, the secret service reported.

Marysville Finds Haven

A moorage near Squamish in Howe Sound apparently will be home for the converted U.S. minesweeper Marysville for the time being.

The Marysville turned up Friday afternoon in Howe Sound and reports from the Lower Mainland said the group that took her out of Esquimalt harbor Thursday evening was still aboard.

The group includes the ship's owner-skipper, San Francisco blue movie maker Alexander deRenzy, 37, and about six other men and six women.

They were among the 20 persons charged with conspiracy to possess hashish for the purpose of trafficking, a charge laid in North Vancouver after the Marysville and the Gondola were stopped June 30 by RCMP in northern Vancouver Island waters and about 800 pounds of hashish and 200 pounds of marijuana were found July 5 on the shore of Quatsino Sound.

DeRenzy and nine others among the 20 also face charges of conspiracy to import narcotics. Both charges are due to be called Tuesday in North Vancouver court for further hearing and RCMP have indicated they plan no surveillance of the Marysville in the meantime.

As the ship left Victoria waters, police declined comment on expensive camera equipment and a number of films of unspecified nature found by RCMP when the vessel was searched. It was learned Friday, however, the equipment and films were turned over to the group by RCMP.

Hearings Due On Oil Policy

OTTAWA (CP) — The National Energy Board announced Friday it will hold public hearings this fall to help resolve the growing controversy over Canadian oil exports.

The board will accept written submissions from interested parties until Oct. 15, and sometime after that date will begin public hearings to delve into the briefs it receives.

Energy Minister Donald Macdonald announced last February the board would hold hearings to seek "appropriate methods" to protect the national interest in light of a rising world demand for oil.

He made the announcement at the same time the government imposed its first set of controls to slow down oil exports, much of which goes to the hungry United States market.

Initially, the restrictions applied only to crude oil but were expanded June 15 to cover refined petroleum products, particularly gasoline and heating oil.

None of these commodities can be exported now without a National Energy Board permit.

In announcing the hearings, the board said it will seek opinions on the amount of oil available to Canada, both from domestic supplies and from abroad.

About 60 per cent of all domestically-produced oil now is exported while the country imports about 50 per cent of what it needs to meet domestic demand.

Canada is divided by law into two energy markets separated by the Ottawa Valley line. The east is served by foreign oil and the west by domestic production.

The board also will attempt to determine how much oil is needed to meet "reasonably foreseeable requirements" and the advantages, "if any," of continuing past export practices.

Macdonald has said the current export restrictions will last up to two years—the time it takes to complete new refineries under construction in the east.

In essence, the hearings will take up the whole question of present world oil shortages and the way Canada should respond in terms of exports.

A board spokesman said the hearings probably will be held in various centres across the country but no decision will be made until all written submissions are in.

Sentence Ruling 'Valid'

VANCOUVER (CP) — Acting Attorney-General James Lorimer said Friday the split decision by the British Columbia Court of Appeal ruling that indefinite sentences to youths under 22 is discriminatory is "quite possibly valid."

"It appears the decision was based on legal principle," the minister said. He deferred other comment until Monday, saying he hasn't yet had a chance to read the judges' reasons for the decision.

The decision was rendered Thursday in the case of a young man who had received a three-month definite and two-years-less-a-day indefinite sentence for causing a disturbance. It was handed down under the federal prisons and reformatories act which is operative only in B.C. and Ontario.

On that basis, the youth's lawyer had contended it was discriminatory. The maximum sentence for the offence in the other eight provinces would have been six months.

The decision is likely to be appealed to the Supreme Court of Canada.

Woman, 23, 'Critical'

Mrs. Bunny Foley, 23, of 4645 William Head, was still in critical condition in Victoria General Hospital early today with head injuries after a head-on crash on Metchosin Road late Thursday.

But her husband James Foley, 27, the driver of one of the two vehicles involved, was reported in satisfactory condition with back injuries.

Two passengers in the Foleys' car, Mrs. Sharon Vasey, 27, and her son Miles, aged 21 months, together with the driver of the other car, Ronald Legere, 19, of Work Point Barracks, were discharged early Friday after being treated in hospital.

JEUNE BROS.
FOR
HIKING

She sails from Victoria's front door right into Seattle's

Take the downtown to downtown route.
You can beat the long drives and traffic with us. You can also forget about the uncertainty of getting your car on the ferry. Because you can reserve both car space and a state room on the Princess Marguerite. And along with all these extras, you'll have a beautifully scenic trip.
Leave Downtown Victoria 5:30 p.m. Arrive Downtown Seattle 9:30 p.m.
Leave Downtown Seattle 8:00 a.m. Arrive Downtown Victoria 12:00 noon
For reservations and information - 385-7771

CP Rail

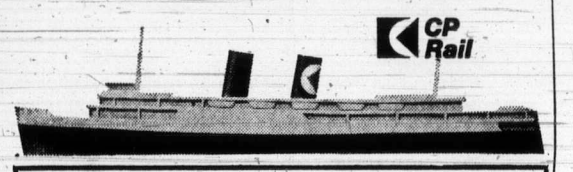

Ask your travel agent about the Victoria/Seattle tour. Price includes return transportation, Seattle hotel accommodations for 3 days and 2 nights and transfers to and from your hotel.

From $29.85 per person sharing.

the Bay

The Bay keeps the price of outdoor living down

Way down. Down to sale prices and our famous everyday low prices. From grill wagons to charbeques and everything you need to get them going. They're all here working to keep the price of outdoor living down.

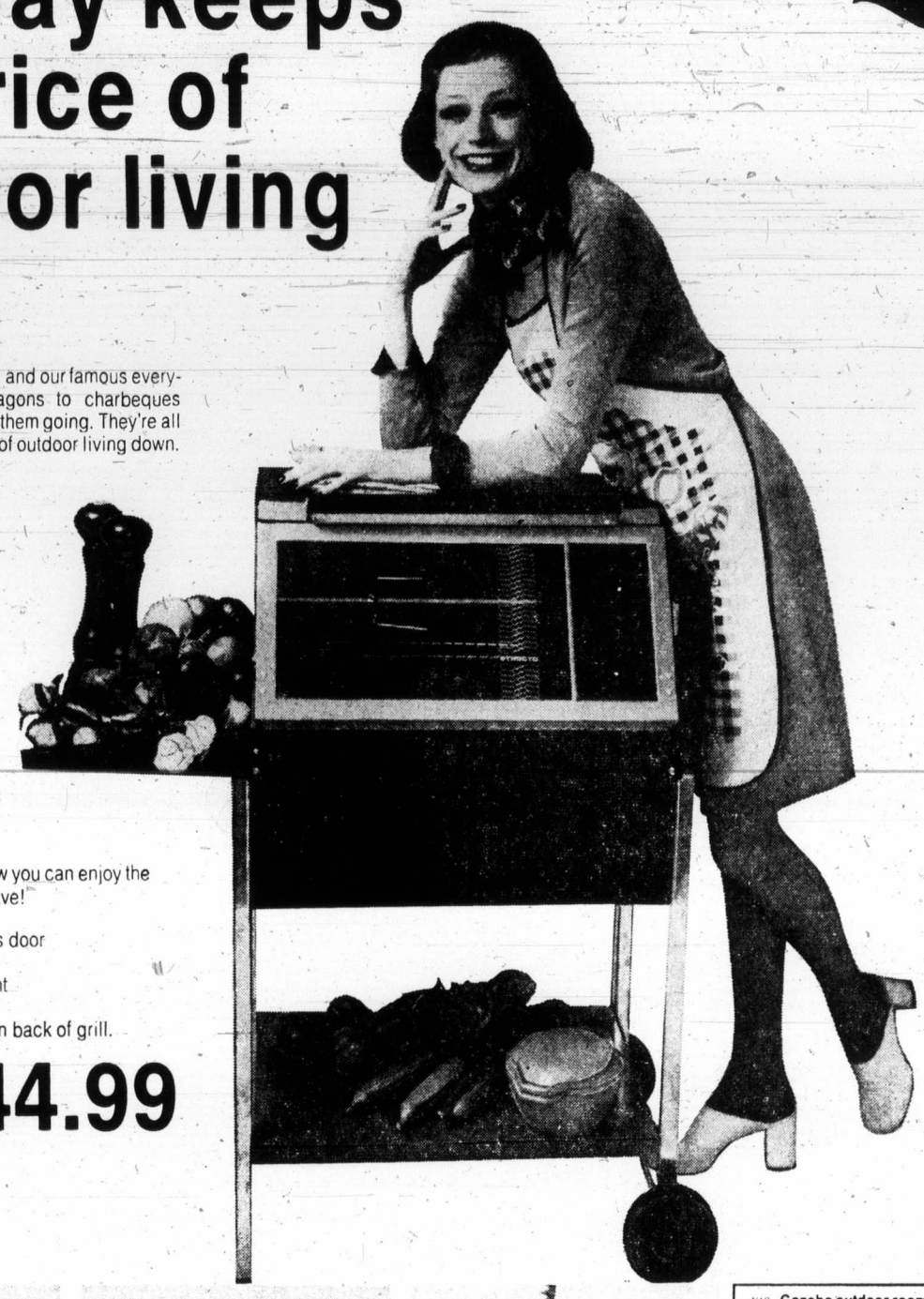

X10 **Patiomaster Wagon Grill.** Now you can enjoy the flavour of barbecues — and save!
Features:
- see-thru heat tempered glass door
- pit and motor
- 6 position fire pan adjustment
- one side mount utility shelf
- easy to adjust draft control on back of grill.

Sale price **44.99**

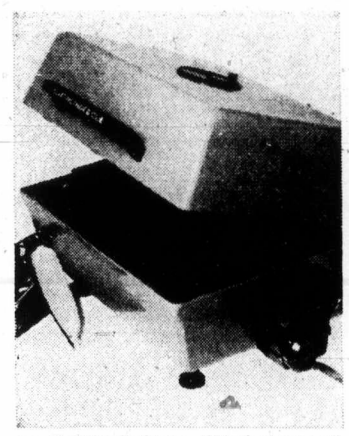

X11 **Electric charbeque.** With charbeque, all you do is turn a dial and the fire starts. The lifetime briquettes eliminate ashes. Charbeque uses regular household current and has a heat resistant orange finish. One year warranty.

Sale price **68.99**

X13 **13" Portable grill.** Take it everywhere. Has convenient folding legs and nickel plated grill.

Everyday low price **2.19**

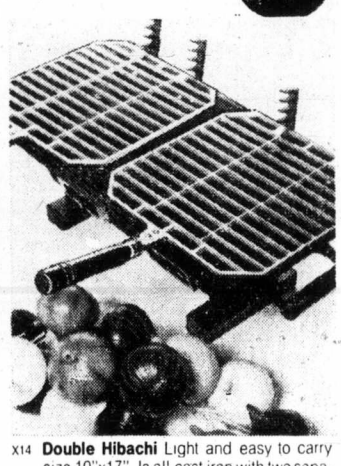

X14 **Double Hibachi** Light and easy to carry size 10"x17". Is all cast iron with two separate grills and double vents.

Everyday low price **5.99**

X12 **Gazebo outdoor room.** It's the outdoor fun room that keeps insects outside while you're enjoying yourself inside. Takes about half an hour to set up and is about 9 ½ feet in diameter

Everyday low price **179.99**

X15 **Swinger II bar-b-que.** Features adjustable height, cooking grill and olive green steel construction 18"x18"

Sale price **35.99**

X16 **Electric bar-b-que starter.** Clean and convenient.

Everyday low price **3.69**

X17 **Kingsford charcoal briquettes.** Get your bar-b-que going in a flash with this 10 lb. bag.

Everyday low price **.99**

Coleco Pools For Backyard Summer Fun

Triumph 24' Round Pool Package Includes . . .

- 24'x48' round steel wall pool.
- 4" wide sit-on galvanized top rails and vertical supports.
- CF650 ½ h.p. stainless steel sand filter with 10-year warranty.
- HS10 in-wall skimmer offers unobstructed swimming.
- 30' vacuum with extension pole.
- Sanitary footbath.
- WL-4 Redwoood safety ladder.
- 4 ft., 20 gauge vinyl liner with 10-year warranty.
- Solid greystone finish steel wall.

Complete **$699**

24 FT. ROUND REGENCY POOL PACKAGE— complete 569.99

Continental Oval Pool Package Includes . . .

- 33'x15'x48" steel wall pool.
- CF875 ¾ h.p. dual sand-cartridge filter with stainless steel tank for 4-way filtration.
- HS10 in-wall surface skimmer doesn't obstruct swim area.
- 30 ft. vacuum cleaner with extension pole.
- Sanitary footbath.
- WL-4 Redwood safety ladder protects against non-swimming youngsters.
- Vari-depth 20 gauge vinyl liner with 10-yr. warranty has optional deep end.
- 6" sit-on top rail and vertical supports.
- Colourful aqua leaf painted finish.

Complete **$1249**

Pool Vacuums

8 ft. aluminum extension pole with 20 ft. hose. **Each 22.99**

12 ft. aluminum extension pole with 30 ft. hose. **Each 29.99**

Hand, Leaf Skimmer — 9 ft. extension pole to keep pool clear of leaves and bugs. **Each 3.99**

Chlorine — helps keep your pool sparkling clean. **10 lbs. 7.99**

Pool Centre, The Bay, Downstairs

THERE'S MORE FOR YOU DOWNTOWN

Use your Bay Account Card, your good-for-so-many-things card.

DAILY STORE HOURS 9:30 A.M. TO 5:30 P.M. OPEN THURSDAY AND FRIDAY 9:30 A.M. TO 9:30 P.M. FREE PARKING.
DIAL 385-1311. GULF ISLANDS AND ISLAND CENTRES OUTSIDE GREATER VICTORIA CALL TOLL FREE ZENITH 6040.

Hudson's Bay Company

Island Edition
Duncan Bureau
Ph. 746-6181
Financial Centre
435 Trunk Road
Duncan

The Daily Colonist.

Vancouver Island's Leading Newspaper Since 1858

Sunny
High 80

Weather Details
On Page 2

No. 180–115th YEAR VICTORIA, BRITISH COLUMBIA, SATURDAY, JULY 14, 1973 15 CENTS DAILY 20 CENTS SUNDAY

Major Expansion for Royal Roads

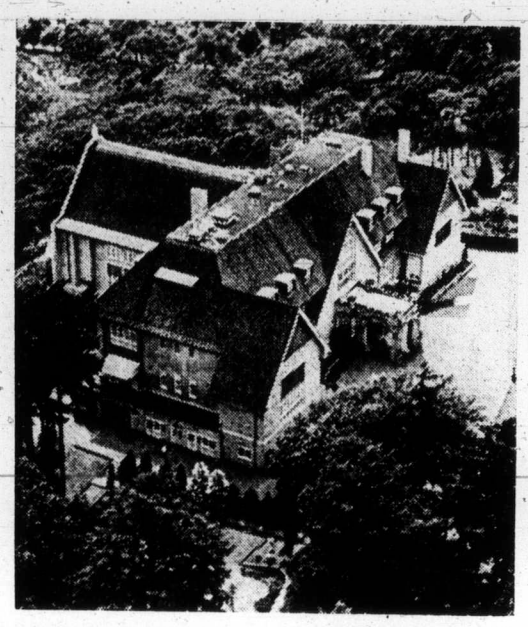

Hatley Castle at Royal Roads

Four-Year Degree Courses To Focus on Environment

Royal Roads Military College, beset in recent years by doubts about its future, won a firm new lease on life Friday when it was announced that the school would be expanding and offering a four-year degree course in environmental sciences by 1975.

The 30-year-old institution in Colwood, restricted now to a two-year, non-degree program, will also be getting a new $1 million library, space for up to 350 students and an enlarged faculty.

Elaborating on a statement from Vancouver by Defence Minister James Richardson, Royal Roads commandant Col. Robert Peers said that by 1975 Royal Roads will have an equal status with the two big military colleges in the east: Royal Military College of Kingston, Ont., and College Militaire Royale in St. Jean, Quebec.

Peers said Royal Roads will be accepting its first third-year students in September, 1974, and they will continue into their fourth-year in 1975.

Eventually, he said, its student capacity will increase from 250 to 350.

The course will offer a degree in sciences, with an accent on environmental topics like ocean studies, geology, climatology, meteorology and pollution control.

"This will have a great relevance to the role of the armed forces in the present era," said Peers, who added that he has been asking Ottawa since 1970 that Royal Roads be given an expanded role.

The new role will give the college the unique status of being the Canadian centre for military education in the environmental field. (RMC, with 550 students, specializes in engineering while the Quebec college, with 400, offers degrees in administration and science.)

At the present time, students at Royal Roads must go east after two years to complete their education. The new setup will allow for three-way movement between the colleges, Peers said.

He added that the Victoria area is a natural site for environmental studies, with fisheries research labs, a planned oceanographic institute at Pat Bay and oceanographic vessels in Esquimalt.

"And of course we have the sea, which the other two colleges don't have."

Peers said the armed forces were thrown into the fight to clear up the Arrow oil spill off Nova Scotia in 1970, they are

Continued on Page 2

Peers
. . . equal status

—Jim Ryan

Who Melted the Ice?

It was too hot Friday for street hockey, so 13-year-old Mike Toby of 1551 Mount Douglas Crossroad, Saanich, took couple of sticks to Willows Beach and enjoyed different kind of game. He was seeking relief from temperature which reached official high of 88, new area record for July 13.

New Fishing Pact Wins Union Nod

All three sections of the United Fishermen and Allied Workers Union Friday recommended acceptance of a tentative contract agreement worked out by negotiators for striking net fishermen, shoreworkers and tendermen and the B.C. salmon-fishing companies.

The UFAWU issued a statement recommending acceptance of the settlement and laying out the plan for voting.

The union said the proposal includes improvements in the welfare plan and in prices for chum and pink salmon. The negotiating committee said it does not regard the improvements as major gains but feels a majority of members will favor acceptance.

The companies' last previous offer was rejected by a vote of 58 per cent.

Voting at fishermen's locals will be completed by tonight and the men will probably return to work Monday morning, 10 days after the strike began, the union said.

The 3,000 fishermen had demanded 52 cents a pound for sockeye this year and 57 next year. In other categories, prices demanded ranged from 24 to 70 cents a pound this season and 28 to 84 cents a pound in 1974.

In Victoria, Scotty Neish, secretary-treasurer of local 24 of the UFAWU, said the proposed contract called for a price of 50 cents a pound for sockeye this year and 52 cents next year.

Coho would bring 40 cents this year, 42 cents in 1974; pinks, 20 and 22; chum, 23 and 24 in most areas, 26 and 27 in others, he said.

He said the highlight for tendermen is the wage increase of $[illegible] a month this year and $120 next year with better arrangements for time off for days worked.

The highlight for shoreworkers, Neish said, is that by the end of next year there will be equality for women with equal pay for equal work.

There will be an increase of 80 cents an hour this year and 70 cents next year across the board.

Pickup Site Too 'Hot' for Copters

AP-Reuter

SAIGON (CP) — The Viet Cong Friday postponed for one day the scheduled release of two Canadian officers being held northeast of Saigon.

The Viet Cong delegation to the two-party Joint Military Commission in Saigon said the release was postponed until Sunday because the pickup site in Viet Cong-held territory is being surrounded, infiltrated and attacked by South Vietnamese government forces.

The Canadian delegation to the International Commission of Control and Supervision was cautious in its reaction, saying only there was a possibility ICCS helicopters would take off Sunday on the rescue attempt.

Meetings were scheduled with the Viet Cong and the South Vietnamese.

The Viet Cong delegation here said its local officials in the Xuan Loc region had reported the two Canadians were being transferred to a safer location and proposed that the helicopter pickup be carried out Sunday.

First word of the postponement of the release came from a Canadian spokesman, without comment.

The Canadian spokesman said the Viet Cong telephoned the Canadian operations centre here just before dawn and cancelled helicopter flights which had been scheduled to start at 8 a.m. Saigon time.

The helicopters of the four-country ICCS were to have picked up Capts. Ian Patten, 28, of Toronto and Fletcher Thomson, 27, of Ottawa. The two men have been in a jungle area under Viet Cong control since June 28.

Asked for comment on the rescue-flight postponement Lt.-Col. Le Trung Hien, chief spokesman for South Viet-

Continued on Page 2

Kissinger Stepping In?

President Nixon has talked privately about naming adviser Henry Kissinger (left) to replace State Secretary William Rogers (right), CBS television said Thursday night. Kissinger, however, says "the president has not discussed that with me," the network reported.

Nixon Prognosis: Week in Hospital

WASHINGTON (Reuter) — President Nixon, admitted to hospital Thursday night with viral pneumonia, is suffering discomfort from chest congestion but resting more easily, his doctors said Friday.

A medical bulletin from Bethesda Naval Hospital reported that a follow-up chest x-ray taken Friday afternoon showed no progression of the pneumonia.

Doctors said earlier that Nixon was moderately ill with a fever and chest pains, that he spend a restless night and was given a strong pain-killing injection so he could get some sleep. He may be in hospital for a week to 10 days.

Cherry Growers To Do It Again

VANCOUVER (CP) — Dissident fruit growers in the South Okanagan plan to sell more fruit this weekend in Vancouver's Gastown area, the Gastown Merchant's Association said Friday. The association said it was advised the growers will be in Gastown again Sunday.

Twister Jabs Ontario

BRIGHTON, Ont. (CP) — A twister, lasting about 20 minutes, caused havoc in this Lake Ontario community near Trenton Friday evening and left residents without telephone and power. One person was reported injured.

A provincial police spokesman said high winds, heavy rain and thunder struck at about 7:40 p.m., knocking down trees, damaging several buildings and closing the community's main street, part of Highway 2.

The police spokesman said emergency power was being used and Ontario Hydro workmen were trying to restore service, halted by numerous wires knocked down when trees fell.

CP Air Men Stop To 'Study' Again

VANCOUVER (CP) — CP Air machinists staged a 3½-hour work stoppage at Vancouver International Airport Friday evening to attend what they described as a study session.

The 250 workers, members of the International Association of Machinists, downed tools shortly after 6 p.m. but returned to work about 9:45 p.m. Supervisory personnel serviced flights during the stoppage.

Massacre of 400

Priest Says Film Will Prove Story

LONDON (AP) — A British priest flew back from Spain Friday and said he brought with him what he called documentary proof, including a film, of atrocities and massacre of civilians carried out by Portuguese troops in Mozambique.

Father Adrian Hastings told reporters on his arrival here he obtained the evidence from two Spanish missionaries who had served in the Portuguese African territory. He said he would make it public soon, possibly within 24 hours.

Hastings launched the controversy over the alleged massacres in Mozambique with a front-page article published by The Times in London last Monday.

The Portuguese government has repeatedly denied the charges and said they were trumped up to mar the official visit to Britain of Prime Minister Marcello Caetano next Monday.

The British government has announced that it has been unable to discover "one shred of evidence" to support the charges and that the visit by Caetano will go ahead as planned.

Davis to West: You're Getting A Fair Share

VANCOUVER (CP) — Environment Minister Jack Davis said Friday night that western Canada is not being short-changed economically by the federal government, but he would like to see freer trade, elimination of tariffs and more development dollars for transportation in the west.

Davis told the opening session of the Liberal conference on western objectives that it was a common belief among western Canadians that their section of the country was being left out economically.

"Roughly 25 per cent of the federal budget is spent in western Canada and we've got just over 26 per cent of the population."

Davis said it was difficult to get the message across to westerners that they are getting a better break in terms of federal tax dollars because more of the federal budget was going directly to the provinces for such things as health and welfare, education and fiscal transfers to the provinces.

"These payments take the form of single cheques made out to provincial governments, not people. Our provincial administrations, therefore, get the credit from the public," he said.

"They make the final payments to the Canadian people, not Ottawa . . . In the people's

Continued on Page 2

Inside

Four Beaches Make Comeback —Page 8

Disaster for Island 'Seen' by Psychics —Page 9

	Page
Bridge	26
Churches	20-21
Classified	23-34
Comics	15
Crossword	27
Entertainment	10, 11
Family	18, 19
Finance	6, 7
Garden Notes	15
Marine Calendar	8
Names in the News	5
Provincial Court	9
Sport	12-14
Television	24

BALLARD'S BOASTS NOTED

'Good Life' May Chill Parole

OTTAWA (CP) — Harold Ballard, president of Maple Leaf Gardens in Toronto who was convicted last year of fraud, may have trouble getting parole this October because of statements he made earlier this month, Solicitor-General Warren Allmand indicated Friday.

Ballard, out of Millhaven penitentiary near Kingston on a temporary pass, spoke at a news conference July 3 to announce plans for a new hockey arena.

He was quoted as saying that life in Millhaven is so good he was "looking forward to getting back."

Other comments attributed to Ballard were that prisoners are eating better than the average Canadian. He said he had tenderloin steak with garden peas, followed by apple pie and ice cream.

Allmand told reporters outside the Commons today it is obvious Ballard "doesn't seem to be responding to his rehabilitation program."

He was convicted last October of defrauding Maple Leaf Gardens of $205,000 and was sentenced to two concurrent three-year terms.

Allmand was asked whether Ballard's comments may have a bearing on his routine eligibility for parole in three months. The solicitor-general said the parole board makes its own decisions.

"But," he added, "I've no doubt that his actions will have some effect on the decision of the parole board."

Jordan Pulls Ambassador

AMMAN (UPI) — The Jordanian government Friday recalled its ambassador in Tunis to protest statements made by President Habib Bourguiba describing Jordan as an "artificial" state, foreign ministry sources said. An official announcement said Ambassador Wajih El-Kilani was being recalled for "consultations."

General Emphatic:

'No Massacre' At Mucumbura

JOHANNESBURG (Reuter) — Gen. Kaulza de Arriaga, commander-in-chief of the Portuguese armed forces in Mozambique, is quoted in a South African newspaper as denying allegation that his troops had massacred African villagers in their fight against guerrillas.

Johannesburg Star correspondent Wilf Nussey says Arriaga told him in Lourenco Marques that he had read the allegations of massacres in the Mucumbura area. These were related in the London Times by Rev. Adrian Hastings, a Roman Catholic priest, who said he based his article on reports received fromn Spanish missionaries in Mozambique.

The general is quoted as saying:

"My reaction is this: No massacre occurred at Mucumbura. What happened there is that when we bomb an enemy base and there are civilians, they might be hit. In war people are killed sometimes who should not be killed.

"But this is totally different from killing people on purpose because we might suspect they are with the terrorists, or for revenge."

Arriaga is further quoted as saying a big operation had been launched in the Mucumbura area gainst Mozambique Liberation Front guerrillas, and that 15 days before the operation started his forces used aircraft with loud speaker equipment and dropped thousands of leaflets to warn the people to take shelter.

"To help the people we actually prejudiced the operation. We cannot do more than that to look after the population. If there are still some people in an enemy base obviously they will suffer. But I do not consider this as a massacre or atrocity and nobody in the world can."

Mini-Jacker Uses Radio

LONDON (Reuter) — Model plane enthusiasts are up in the air over a "hijacker" who has been luring their aircraft off course with a powerful radio transmitter.

Already the hijacker has stolen one radio-controlled model and caused eight others to crash.

Senators Pop Pipe Dream

WASHINGTON (CP) — Senators championing a pipeline through Canada to carry Alaskan oil to United States refineries were crushed Friday by senators favoring a pipeline-tanker route down the West Coast not touching Canadian soil.

Proponents of the Alaska route, led by Senator Henry Jackson (Dem. Wash.), fought off 61 to 29 an amendment favoring a trans-Canada line and sponsored by Senator Walter Mondale (Dem. Minn.).

Voting mainly on east-west regional allegiances which cut across party lines, they followed up with a 58-to-33 rejection for a compromise proposal by Senator Thomas Eagleton (Dem. Mo.). The Eagleton amendment also called for study of a Canadian alternative.

The action clears the way for swift passage of the senate's main pipeline bill, written by Jackson, which comes up for vote Tuesday.

In essence, the Jackson bill removes right-of-way restrictions which have stalled the 800-mile, $3.5-billion pipeline project. A weakness of the bill may be that it does not dispose of environmental questions which could stall construction still further when these questions are tested in court.

The bill does, however, call for negotiations to be carried on with Canada toward possible construction of a trans-Canada line should a second pipeline become necessary.

Once the main bill is passed by the senate, it goes to the House of Representatives. The house may approve it and send it on for presidential signature, or the house may amend it and return it to the senate for further study.

Another alternative would be for the house to reject the senate bill, replacing it with a bill hammered out in the house.

In any event, senate-house compromise will have to be reached swiftly if Congress hopes to clear up the issue by the Aug. 3 recess.

Oil was discovered on the North Slope of Alaska more than five years ago. Fifty-five per cent of the leases in the field were bought up by the British Petroleum group, with 20 per cent each held by Exxon and Atlantic Richfield.

A consortium of seven companies—the Big Three plus Mobil Pipeline Co., Phillips Petroleum Co., Union Oil Co. (California) and Amerada-Hess Corp.—was set up to move the oil south.

The company, Alyeska Pipeline Service Co., purchased from Japan enough 48-inch pipe to run a line 800 miles from the North Slope to the ice-free Alaskan port of Valdez on the Pacific coast, the oil to be loaded there into supertankers.

Canada, fearing pollution, has protested against the huge vessels, some of which may run up to 850,000 tons, plying her west coast waters en route to U.S. refineries.

And there have been other problems. The U.S. Court of Appeals declined to upset right-of-way considerations under the Mineral Leasing Act of 1920, regulations so restrictive as to make impossible construction of a 48-inch line.

Also to be reconciled are court challenges to the premise that environmental regulations have been fully complied with.

In fighting for his amendment, which would have stalled the Jackson bill for about a year to allow study of a Canadian alternative, Mondale said that if the bill were passed as it stands, "it will end up for years in court" on environmental questions.

Jackson, himself author of the stiff National Environmental Policy Act (NEPA), took issue with parts of the Mondale amendment which would circumvent environmental litigation and said: "I'm opposed to a waiver of the act. You can't deny people the right to go into court with environmental issues."

— AP

Just Ducky

Young cougar has been prowling Cle Elum dam spillway in Washington state for a month because it's afraid to get its feet wet making break for freedom. Passersby have been feeding animal game and beef. Dam Keeper plans to open a spillway gate and entice cougar through dry tunnel.

IF YOU'VE NEVER OWNED A STEREO,... YOU NEED ALL THE HELP YOU CAN GET!

Now that you have decided to buy a Component Stereo, you could be in for a lot of work. There are literally hundreds of stereos to choose from and nearly as many dealers.

Naturally, you don't want to drop a bundle on your new stereo, but going too cheap may cause you a lot of dissatisfaction. The TOSHIBA SA400 is our most popular stereo receiver simply because it offers more of what people need, (like power, FM sensitivity, freedom from distortion and of course, a deluxe wood grain cabinet) for less of what people have (like money). In fact, this $309.95 (List) Receiver sells for only $229.95 at Young's right now!

But, there is more to a stereo than just a great receiver, and this is where we come in. We make it easy to get the right stereo for your needs and budget by having a knowledgeable trained sales staff to answer questions and demonstrate the equipment. We do not use high presure selling tactics. We stock a full range of world renowned speakers and turntables, such as KLH, ALTEC, TANDBERG, SAE, PIONEER, DUAL and P.E. We also offer the most comprehensive guarantee on the island . . . 5 years! We can arrange easy credit terms too.

Right now we can offer you our best "First Stereo" ever. A Toshiba SA400 Receiver, 2 KLH Model 17 Loudspeakers and a P.E. 3012 Changer. (A $675 value.) ONLY $499.95

But hurry, we only have a limited number left at this low price.

TOSHIBA
In Touch with Tomorrow

It offers a full 30 Watts RMS which is ample to run nearly all medium to high efficiency quality loudspeakers, and it has all the features you need, such as click-stopped bass and treble controls, variable hinge points, (Come in for a demonstration — this one's harder to explain than to use), a tape monitor switch, so you can add a cassette or 8-track recorder and more. The FM dial is backlit for better visability and has a strength meter for easier tuning.

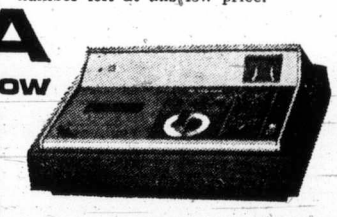

Don't forget, the Toshiba KT403 Tape Cassette Deck adds a new world of music to any stereo ONLY $119.95

WE MAKE IT EASY
1. Top Selection.
2. NO High Pressure Selling Tactics.
3. Easy Credit Terms.
4. After Sales Service.

YOUNG'S AUDIO DEPT.
794 FORT at BLANSHARD 382-5512
WE MAKE IT EASY

If God Permits Me—Peron

★ ★ ★

Rastiri
. . . pro-tem president

BUENOS AIRES (UPI) — Juan Peron's return to power in Argentina cleared its last barrier Friday with the resignation of President Hector Campora, paving the way for new elections. In a nationwide television address, Peron declared, "If God gives me health and permits me, I must spend my last efforts of my life fulfilling my mission that belongs to me."

Peron, 77, whose return to the presidency through new elections would appear certain, said, "At this point in my life I cannot have any other aspiration than that of being useful to my country. It is a tremendous sacrifice because the years do not pass in vain."

The legislators, who later sang the national anthem, also accepted the resignation of Campora's vice-president.

Both men are loyal to the wishes of Peron, making a comeback after 18 years in exile.

The constitution requires that there be new elections within 40 days.

There is little doubt that Peron, 77, will seek the presidential sash and win, officially giving him the power he has held behind the scenes since Campora took office in May.

Campora and Peron were not present when the legislators accepted the resignations by a vast majority on a show of hands. The Radical party abstained.

When Campora resigned, he said he was doing so willingly and happy so Peron could personally lead the nation in a new era of Peronism. Peron chose Campora as the candidate when the military government permitted Peronists to enter their first presidential election since the strongman was ousted by the general in 1955.

In the meantime, Raul Lastiri will serve as the provisional president. He is the president of the chamber of deputies and the son-in-law of Peron's close adviser, Jose Lopez Rega.

Campora's resignation came on his 50th day in office. He took over from a military junta May 25 after running as Peron's hand-picked candidate in the country's first presidential election in 10 years.

The 64-year-old former dentist said in a broadcast speech explaining his own resignation and those of Vice-President Vicente Solano Lima and the cabinet:

"I have always had very clear in my conscience the conviction that my election was for no other reason than to restore to Gen. Peron the mandate that was taken from him unjustly."

NAMES in the NEWS

Mayor Sykes Gives Up Police Rides

CALGARY — **Mayor Rod Sykes** will stop using city police cars for his transportation, a police spokesman said.

When Sykes took office in 1969, he sold the city-owned limousine and used police cars with police constables as chauffeurs instead.

He said the limousine was unnecessary and costly.

However, city council decided earlier this year that it was more costly for the mayor to use police cars and police constables.

□

ROME — The mother of **J. Paul Getty III** said she did "not think it was a hoax" when anonymous callers told her her missing teenage son—the grandson of the oil-rich billionaire—had been kidnapped.

However, **Mrs. Gail Getty** had received no further communication from the alleged abductors.

□

LONDON— **Angus Ogilvy, Princess Alexandra's** husband, has pneumonia and will not accompany her on a trip to Canada this month, Kensington Palace has announced.

□

HOLLYWOOD — Actor **Peter Lawford** says suggestions in **Norman Mailer's** new biography of **Marilyn Monroe** that the actress had been having a "flirtation" with **Robert Kennedy** and quarreled with him the night of her death were "absolute drivel." Lawford, who was a close friend of Miss Monroe and the late New York senator's brother-in-law, called Mailer's highly publicized book "vomit." He said Kennedy was on the east coast the night of Miss Monroe's suicide in California.

Getty
. . . no word

$1.7 Million Worth Of Painting Found

Colonist Wire Services

ROME — Police recovered Friday three valuable stolen paintings hidden under fruit crates on a truck and arrested its two drivers on charges of harboring stolen goods. They said the paintings included Christ Hurling Thunderbolts by 17th Century master Mattia Preti, valued at more than $1.7 million. The other two paintings, by anonymous 17th century artists, were valued at about $17,000 each.

All three were stolen in recent months from churches in Calabria, the toe of the Italian Boot, police said.

Battle a Mistake, Isreal, Syria Say

United Press International

Israeli and Syrian sources agreed Friday that the 20-minute battle between their military forces along the Golan Heights cease-fire line Thursday was believed the result of a series of mistakes and misunderstandings.

An Israeli military source in Tel Aviv and a military communique broadcast by Damascus Radio said the incident was caused by a Syrian tank which crossed into the demilitarized zone by mistake.

Nixon Aide Continues To Dispute John Dean

WASHINGTON (UPI) — Presidential adviser Richard Moore testified Friday he believed President Nixon knew nothing about the depths of the Watergate scandal until this spring, despite persistent news reports from the beginning that suggested "something rotten" in high places.

Moore, continuing to contradict earlier testimony by John Dean before the U.S. Senate Watergate committee, testified that to his knowledge Nixon's first comprehensive report about the bugging incident at Democratic headquarters and its subsequent coverup did not come until Dean briefed the president on March 21.

Dean, fired as White House counsel April 30, told the committee two weeks ago he believed Nixon knew of the coverup as early as last September, and that he and the president had even discussed elements of the coverup strategy on March 13.

Under intensive questioning during his second day as a witness, Moore, a special counsel to Nixon now as well as during the months following the Watergate arrests, said he believed no one had gone to Nixon before then. He said he certainly hadn't, even though he was reading daily newspaper accounts from the time of the June 17, 1972, bugging incident pointng to high-level White House and campaign committee involvement.

The British Columbia Hydro and Power Authority $25,000,000 7% Parity Bond Issue.

The British Columbia Hydro and Power Authority is pleased to announce a new bond issue which is now on sale. The interest rate is a full 7%, paid quarterly, and the bonds will mature on August 3, 1978. They are redeemable at par at any time. This issue is particularly designed for the small investor. Therefore, there will be a limit placed on the total amount of bonds any one purchaser may acquire. The bonds may be purchased at any bank, investment dealer or trust company in British Columbia. We strongly urge you to act now, as this issue is a smaller than usual one, and is sold on a first-come, first-served basis.

It's something to grow on.

Pilots Cast New Light On Grounding

The way that the federal government recommends ships go around Haddington Island off the northern Vancouver Island coast was criticized Friday by two B.C. coastal pilots as the defence closed its Irish Stardust case in Victoria Provincial Court.

Both also disclosed a new light has been placed in the area since the Dublin freighter grounded briefly late Jan. 24 on Haddington and the pilot in charge of the vessel at that time said another ship and a "tidal set" played key roles in the incident.

The pilot's statements cast new light on the grounding but an interesting development occurred late in the day when Judge William Ostler said testimony about lights "seems to be going rather far afield."

He wondered what it had to do with the charge of discharging oil or an oily mixture — the prosecution claims about 200 tons escaped from a holed tank — as the Irish Stardust made its way from the Alert Bay area Jan. 25 to drydock in Esquimalt.

Defence lawyer Donovan Lowry and prosecutor Dermod Owen-Flood are expected to include their answers to Ostler's question in their summing-up arguments Aug. 2. After they're finished, Ostler will give a verdict on the charge and possibly a sentence as well.

He is expected to impose a sentence at the same time on Irish Stardust skipper James Caird, who was found guilty in May after a three-day trial on a charge of failing to report the discharge to a pollution prevention officer in Nanaimo. The maximum penalty is a $100,000 fine.

First witness Friday was B.C. coastal pilot Capt. Leslie Jones, a man with 20 years' experience on ships along the B.C. coast who became a pilot Sept. 1, 1972 and was in charge of the Irish Stardust when the grounding occurred.

Jones testified he had not been in the Haddington Island area since the federal transport ministry said in May, 1971, that ships heading east along northern Vancouver Island should go south of Haddington and ships heading west should go north of the island.

The pilot testified he felt the south passage was not safe for larger vessels because it involved "a couple of sharp turns," there was a lack of navigational aids and "quite a cross set" was involved.

A set was defined as the amount a vessel is moved sideways by tides. Both Jones and Capt. Alexander Mackinnon, president of B.C. Coastal Pilots Ltd., said the current is steady on the north side of Haddington, but back eddies from ebb tides can affect the current for ships heading south past the island to take the southern route.

The federal rules also allow ships in the Jan. 24 position of the Irish Stardust to use the northern way and Jones said he planned to do so " "I was going to ignore the (southern) zone" — but as he neared Haddington, he learned by radio a ship using the northern route was headed toward him.

Jones testified he was not sure if the vessel was a coaster or freighter, learning only later it was the B.C. ferry Island Princess, and was unsure of its speed. Ostler asked why Jones didn't make an attempt to find out but the pilot said he simply decided to go by the rules.

He turned the Irish Stardust south past Haddington, keeping as close as possible to the two light buoys on Neill Rocks. The ship was about 600 feet from the buoys to starboard and about 1,000 feet from Haddington to port.

Jones stayed closed to the buoys because of the expected tidal set and radar showed the ship was in good position as it passed the first light. The set took effect halfway to the second light and Jones ordered two slight course alterations to starboard after the freighter "started to set toward the island."

The pilot said "I was still not satisfied" and ordered a third slight alteration, then went out on the port bridge wing in hopes of seeing Haddington during what was "a very black night."

As he did so, "the wake of the ship lit up the shore on the port side and just that moment she touched."

Jones said the ship always answered her helm, and, when Lowry asked if he laid any fault to the mast or the crew, the pilot replied : "No. None whatsoever."

He said the basic cause of the grounding was "the inability to detect the set in time" and third mate Patrick McNulty of the Irish Stardust testified neither he nor the lookout mentioned the set to Jones.

Jones also said he was not involved in checks for oil leakage after the grounding but stayed with his navigation. Next morning, he looked at the wake but saw no oil, where Caird testified in May he did see a spill in the wake.

The pilot said he thought Caird was right in staying at sea to assess damage rather than putting into a poorly-lighted place like Port McNeill. He also said he had not shown a notice about oil pollution prevention regulations to Caird, which masters were supposed to check wtih shipping agents.

Both pilots told of a new light designed to help show the set west of Haddington. Mackinnon said the pilots' organization that he heads had "extensive correspondence" with the transport ministry about Haddington-area lights when the southern route was proposed in 1971.

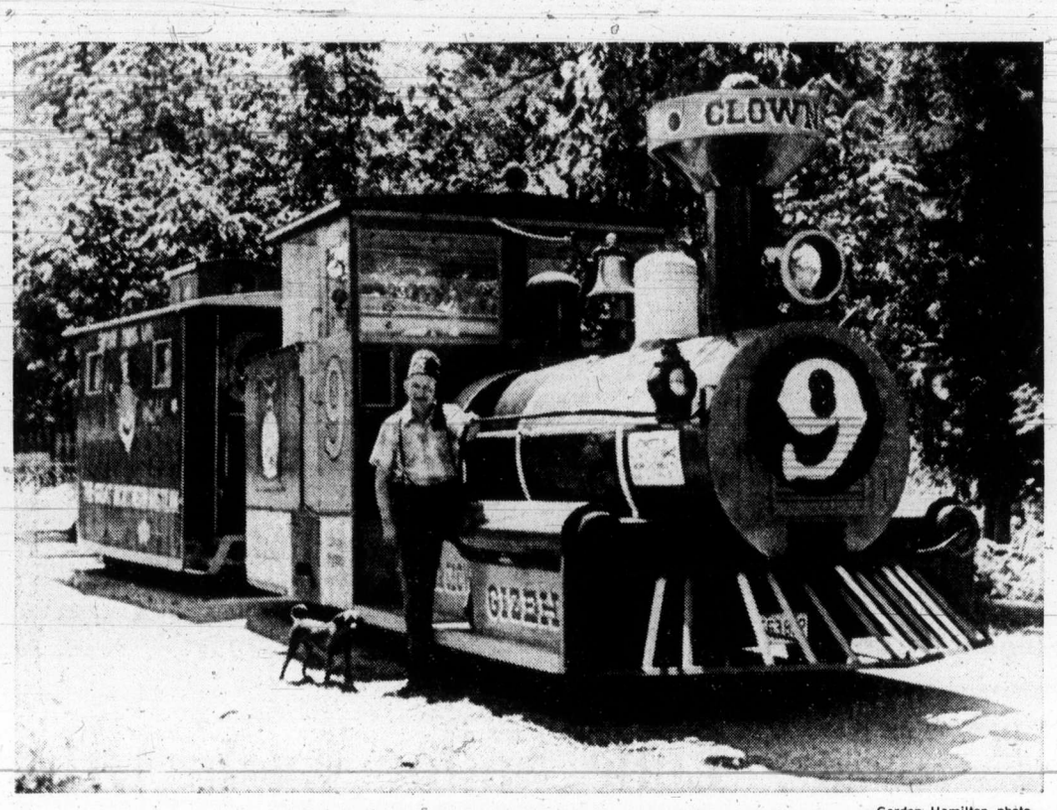

—Gordon Hamilton photo

Shriner Norm Copely with famous clown train

Clowns Follow the Train To Shawnigan Lake Today

By GORDON HAMILTON
Colonist Duncan Bureau

SHAWNIGAN LAKE — Whenever there is a parade in a Vancouver Island town, one attraction which always stands out is the clown train, and Shriner clowns who accompany it.

For 15 years the clown train has been travelling not only island highways, but has been as far south as Portland and as far east as Calgary, bringing happiness to children wherever it goes.

Built by the Shriners, the old locomotive and the caboose it pulls serves not only as a parade attraction, but as a changing room also for the 30 members of the Victoria Shrine clown unit.

Norm Copely, a Shawnigan Lake resident, and Shrine clown who did much of the work on the locomotive, houses it in a special shed at his lakeside home. The train was built from a 1946 Ford one ton truck, with a Cadillac engine. Copely improvised much of the design, cannibalizing parts from old locomotives. He said the train headlight came from an old minesweeper, and the steam tank was once an underground diesel tank.

The train was christened with a bottle of champagne, at Duncan, before its first appearance at Nanaimo in May of 1958.

The train, probably the only one registered to travel on B.C. highways, will be making two more appearances this year before calling it a season, one at Shawnigan Lake today during the community's "kiddie carnival" and at the PNE in Vancouver.

For the 30 Shriner clowns, spending their weekends acting as clowns is in no way work, but a form of recreation.

"The clown group is principally to reach the children, especially the children who are not so well. Every town we are in, we always go to the hospital and visit the children there. It's a recreation for us—a recreation that does good for children," says Copely.

Quadra, Cortes

Residents Ask Ferry Priority

By DONNA CLEMENTS
Colonist Correspondent

COURTENAY — A brief requesting a priority system and changes in the ferry schedule for Quadra and Cortes Island residents has been sent from Comox MLA Karen Sanford to Highways Minister Graham Lea.

Ms. Sanford, along with ratepayers associations from both islands, feels that people working in the Campbell River area should not have to wait for two or three ferries before they are able to get home after a working day.

After several discussions on the matter in the past two weeks by telephone with ratepayers and meetings Thursday on Quadra and Cortes Islands, Ms. Sandford said Friday that she decided to contact the minister.

She noted that the request had been made before and there were some changes made in the schedule.

Quadra ratepayers are willing to have stickers made that would distinguish residents' vehicles from others, Ms. Sanford said. "With these a priority system could be enforced."

She feels that after a person has put in eight hours at work, they should be able to get right on the ferry instead of having to wait for two or three, as is currently happening, especially in the summer.

Although the run between Quadra and Campbell River only takes 15 minutes one way, it adds up to a couple of hours of waiting time.

Quadra residents are also asking for later ferry service on week nights.

Currently on the weekend, the last ferry leaves Campbell River for Quadra where the Quadra Queen docks for the night, at 11:30 p.m., while during the week the last ferry is at 10:30 p.m.

Residents would like the last ferry at 11:30 every evening to allow them to attend meetings and social functions in Campbell River. Cortes residents would like to have the Cortes Queen dock each evening at Cortes instead of Quadra as is the practice. With the schedule the way it is now, the first sailing leaves Heriot Bay, Quadra Island, for Cortes at 8 a.m. Consequently, the first sailing from Cortes is 8:50 a.m.

"By the time the person makes the 50-minute crossing from Cortes to Quadra, catches the ferry to Campbell River, they don't have much time to do business," Ms. Sanford said.

The last ferry to sail from Campbell Rier that connects with the Cortes Queen is at 5:25 p.m.

If a Cortes resident misses this ferry, they would be unable to get home that night. Therefore, Ms. Sandford feels, priority on this sailing should be given to Cortes residents.

Sanford
. . . backs islanders

The problem with the change in docking the ferry, she noted, is that there are not adequate accommodations for ferry crews on Cortes.

"Ratepayers have said, if given six months notice, they are willing to supply housing," she added.

Ms. Sanford said she realizes the change for Cortes Island will not be overnight but feels the other changes should be carried out immediately on a trial basis.

Bomb Sweep Extended To Denman

COMOX — A 32-man military team will begin a sweep of Tree Island and Henry Bay at north end of Denman Island Monday for unexploded bombs.

Capt. Robert St. John, who will head the operation, said word was received this week ordering the team to Tree Island.

The Comox-Strathcona Regional Board had requested the sweep along with the present search of the Comox exhibition grounds.

Roberts said the 25-man team at Comox will wind up operations there this weekend and move on to Tree Island Monday.

The area was used for assault landings during the war by naval units. Recently, a large shell was recovered at the waterline on Tree Island. It was not live.

The team has failed to turn up any shells on the exhibition grounds.

Strike Enters Ninth Day

Pulp Mill Remains Closed

PORT ALBERNI (CP) — MacMillan Bloedel's pulp and paper mill here remained closed for the eighth day Friday by striking electrical workers and office employees.

Fifty-eight members of the International Brotherhood of Electrical Workers, Local 2354 and 60 members of the Office and Technical Employees Union, Local 15, went on strike Tuesday and more than 1,000 other employees have refused to cross the picket lines.

Alberni Pulp and Paper was closed last Friday by an unauthorized walkout of 1,100 members of the United Paperworkers International Union protesting a proposed new contract which was accepted Tuesday by union members.

The office workers want a wage increase of 12 per cent across the board in a one-year contract and a minimum monthly increase of $75. The company has offered raises averaging 7.8 per cent in the first year and 8.5 per cent in the second year.

The electricians are seeking a bonus for those with tradesmen's tickets, service pay based on length of service and clarification of the relationship between working foremen and lead hands.

A MacMillan Bloedel spokesman refused to say how many newspapers get their newsprint from the mill. He would only say the mill supplies newspapers in British Columbia and California.

—Donna Clements photo

Smoldering remains of Elk Hotel in Comox

Historic Landmark Cleared by Firemen

COMOX — The last remains of an 80-year-old landmark in Comox were completely eliminated by fire Friday.

The fire, purposely set by members of the Comox volunteer fire department, was to clear up rubble from the Elk Hotel, which suffered extensive fire damage on January 19 of this year.

The site where the old historic building was will be used to construct a new $600,000 hotel complex, which the owners hope will be open for business by Christmas.

Jack Gigun, owner of the Elk Hotel, said the new facility is to be constructed by Elk Hotel Ltd. and Chatelaine Enterprises, a local firm.

The three-story building will contain 57 rooms, a cocktail lounge, a dining room, coffee bar, beer parlor, will be air conditioned and have an elevator.

Cause of the January fire, which caused over $150,000 damage, is believed to have been started by a smouldering cigarette in a self-contained suite in the hotel.

Gigun said the facility was burnt "beyond repair" so it was decided to build a new hotel. The remaining portion of the hotel was demolished and firemen felt burning the rubble at the site was the safest way of disposing of it.

School Near Maximum Size

COURTENAY — Courtenay school district has found that its senior secondary school is now approaching its maximum desirable size and the board will soon have to make decisions regarding the future development of secondary education in the district, education committee chairman Ruth McKellar reports.

Mrs. McKellar advised trustees that her committee has renewed its request that district superintendent Reg Cox set up a committee to study the problem in depth and report back to the board at the beginning of March.

In her report, Mrs. McKellar noted that Vanier senior secondary school, which will have more than 1,000 students enrolled in September, has almost reached its maximum desirable size. She said there is also the problem of the two-grade school, such as Vanier, where students are in fact new students one year and leaving students the following year.

Indians On Board Studied

DUNCAN — The Cowichan Valley Regional Board at its recent meeting decided to study a resolution from the Alberni-Clayoquot Regional District regarding native Indian representation on regional boards.

Regional directors here thought that this far reaching recommendation should be studied further before endorsement. Before deciding on their resolution the directors from the West Coast reasoned that regional boards from time to time make decisions directly or indirectly affecting Indians. Presently there is no method by which native Indians living on reserves can be represented on regional districts.

The Alberni-Clayoquot board members recommended "the government of B.C. in consultation with the federal government, if necessary, be urged to introduce legislation requiring that one member of the board of directors of each regional district containing one or more Indian reserves, be an Indian elected by, and representing the various Indian bands within that particular regional district."

Spreading Good Word

This week is British Columbia Week at Confederation Centre of Arts in Charlottetown, Prince Edward Island. To mark occasion, special display is set up for visitors to pick up material about B.C. and meet Louise Hanna of Nanaimo, B.C.'s official representative in centre. Here, Louise talks to visitor at centre where she also acts as a guide.

—Malaspina College photo

Drop-In Centre Opens

Information Centre at Malaspina College is a busy spot these days as students begin to finalize their educational plans for fall. Cindy Wilton, left, discusses her objectives with counsellor-aide Sharon Syrette of the college. Centre provides young students and adults with information for choosing a career or a course of study.

Parksville Complex Opposed

By MILDRED KURTZ
Colonist Correspondent

PARKSVILLE — Strong opposition has been expressed by Judge Eric Winch of Parksville to a proposed shopping complex at the west end of the village. Others among the 40 residents who turned out to a public hearing supported Judge Winch in regard to a proposed land use contract between the council and Danclair Developments, the developers of a nine-acre block of land formerly known as the Tranfield property.

A long-time resident of Parksville and a former village council member, Winch said that although he is a developer himself, he is not opposed because of any conflict with his own interests but on a much longer range view pointing out that the area in question has been a green belt for many years.

"I feel that there is ample property already zoned for commercial use without rezoning a green area and also think it is important that the core area of Parksville be held together in the interest of a lot of people.

Winch questioned the need for such development and pointed out that there are quite nice business premises in the centre of the village which have been empty for some time.

Another point he made was improper representation made, by the developers in announcing the inclusion of a liquor outlet in the shopping complex. Winch said he had contacted the Liquor Control Board and had been told that no firm commitment had been made and there was no intension of moving until the present liquor store lease expires in 1976. Winch stressed council's responsibility to the people, a responsibility not to continue to extend just for the sake of expansion.

Among those supporting Winch was a resident of an area adjacent to the planned development who said he had no wish to live beside a service station, which is included in the plan.

Winch also expressed opposition to another proposed land use contract to allow for construction of a two-storey motel on property owned by Theodore Szmaus near Pym Road. He asked where the water supply will come from for this project and told the council it has a responsibility towards the needs of long-time residents instead of extending services to new areas.

Winch said Parksville was incorporated mainly to obtain water supplies and there was a time when no restrictions were imposed. "Why can you not extend yourselves to first accommodate older residents," he asked. Others at the hearing agreed that water pressure is often low even with restrictions.

The question of sewage disposal was also expressed and Mayor Ray Young said he thought the motel site suitable for septic tank installation. One resident asked how many units are allowed per acre and was told that this is a technical question and would have to go to the health inspector. Several residents expressed opposition in support of questions raised by Winch who said he felt services are already inadequate and Parksville is developing at too fast a pace.

JEUNE BROS.
FOR
HIKING

She sails from Victoria's front door right into Seattle's

Take the downtown to downtown route.
You can beat the long drives and traffic with us. You can also forget about the uncertainty of getting your car on the ferry. Because you can reserve both car space and a state room on the Princess Marguerite. And along with all these extras, you'll have a beautifully scenic trip.
Leave Downtown Victoria 5:30 p.m. Arrive Downtown Seattle 9:30 p.m.
Leave Downtown Seattle 8:00 a.m. Arrive Downtown Victoria 12:00 noon
For reservations and information - 385-7771

CP Rail

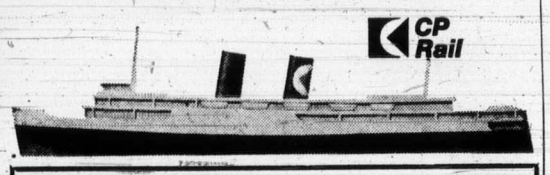

Ask your travel agent about the Victoria/Seattle tour. Price includes return transportation, Seattle hotel accommodations for 3 days and 2 nights and transfers to and from your hotel.

From $29.85 per person sharing.

the Bay

The Bay keeps the price of outdoor living down

Way down. Down to sale prices and our famous everyday low prices. From grill wagons to charbeques and everything you need to get them going. They're all here working to keep the price of outdoor living down.

X10 **Patiomaster Wagon Grill.** Now you can enjoy the flavour of barbecues — and save!
Features:
- see-thru heat tempered glass door
- pit and motor
- 6 position fire pan adjustment
- one side mount utility shelf
- easy to adjust draft control on back of grill.

Sale price **44.99**

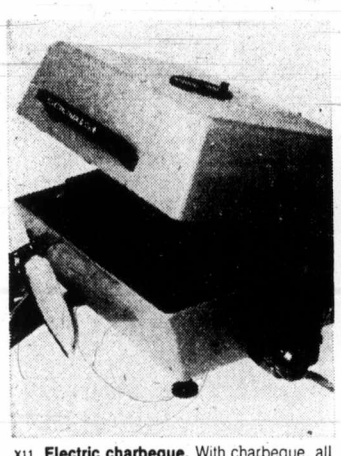

X11 **Electric charbeque.** With charbeque, all you do is turn a dial and the fire starts. The lifetime briquettes eliminate ashes. Charbeque uses regular household current and has a heat resistant orange finish. One year warranty.

Sale price **68.99**

X13 **13" Portable grill.** Take it everywhere. Has convenient folding legs and nickel plated grill.

Everyday low price **2.19**

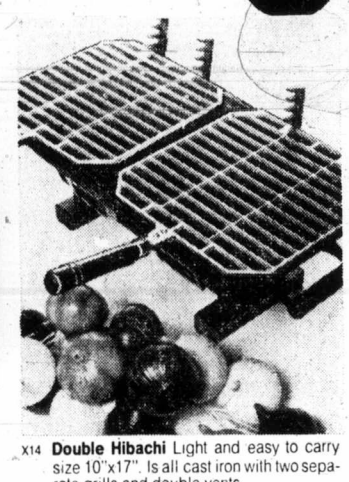

X14 **Double Hibachi** Light and easy to carry size 10"x17". Is all cast iron with two separate grills and double vents.

Everyday low price **5.99**

X12 **Gazebo outdoor room.** It's the outdoor fun room that keeps insects outside while you're enjoying yourself inside. Takes about half an hour to set up and is about 9 ½ feet in diameter

Everyday low price **179.99**

X15 **Swinger II bar-b-que.** Features adjustable height, cooking grill and olive green steel construction 18"x18"

Sale price **35.99**

X16 **Electric bar-b-que starter.** Clean and convenient.

Everyday low price **3.69**

X17 **Kingsford charcoal briquettes.** Get your bar-b-que going in a flash with this 10 lb. bag.

Everyday low price **.99**

Coleco Pools For Backyard Summer Fun

Triumph 24' Round Pool Package Includes . . .

- 24'x48' round steel wall pool.
- 4" wide sit-on galvanized top rails and vertical supports.
- CF650 ½ h.p. stainless steel sand filter with 10-year warranty.
- HS10 in-wall skimmer offers unobstructed swimming.
- 30' vacuum with extension pole.
- Sanitary footbath.
- WL-4 Redwoood safety ladder.
- 4 ft., 20 gauge vinyl liner with 10-year warranty.
- Solid greystone finish steel wall.

Complete **$699**

24 FT. ROUND REGENCY POOL PACKAGE— complete **569.99**

Continental Oval Pool Package Includes . . .

- 33'x15'x48" steel wall pool.
- CF875 ¾ h.p. dual sand-cartridge filter with stainless steel tank for 4-way filtration.
- HS10 in-wall surface skimmer doesn't obstruct swim area.
- 30 ft. vacuum cleaner with extension pole.
- Sanitary footbath.
- WL-4 Redwood safety ladder protects against non-swimming youngsters.
- Vari-depth 20 gauge vinyl liner with 10-yr. warranty has optional deep end.
- 6" sit-on top rail and vertical supports.
- Colourful aqua leaf painted finish.

Complete **$1249**

Pool Vacuums

8 ft. aluminum extension pole with 20 ft. hose. **Each 22.99**

12 ft. aluminum extension pole with 30 ft. hose. **Each 29.99**

Hand, Leaf Skimmer — 9 ft. extension pole to keep pool clear of leaves and bugs. **Each 3.99**

Chlorine — helps keep your pool sparkling clean. **10 lbs. 7.99**

Pool Centre, The Bay, Downstairs

Use your Bay Account Card, your good-for-so-many-things card.

THERE'S MORE FOR YOU DOWNTOWN

DAILY STORE HOURS 9:30 A.M. TO 5:30 P.M. OPEN THURSDAY AND FRIDAY 9:30 A.M. TO 9:30 P.M. FREE PARKING.
DIAL 385-1311. GULF ISLANDS AND ISLAND CENTRES OUTSIDE GREATER VICTORIA CALL TOLL FREE ZENITH 6040.

Hudson's Bay Company

Final Edition

TELEPHONE 383-4111
CLASSIFIED 386-2121

The Daily Colonist.

Vancouver Island's Leading Newspaper Since 1858

Sunny High 80

Weather Details On Page 2

No. 180—115th YEAR | VICTORIA, BRITISH COLUMBIA, SATURDAY, JULY 14, 1973 | 15 CENTS DAILY 20 CENTS SUNDAY

Major Expansion for Royal Roads

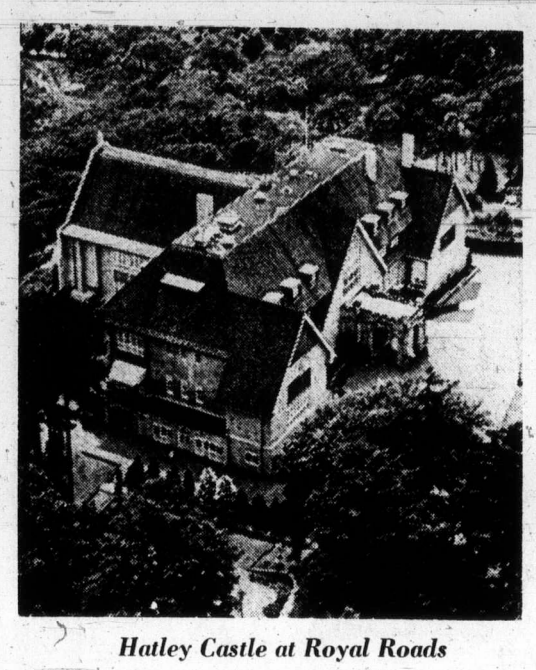

Hatley Castle at Royal Roads

Four-Year Degree Courses To Focus on Environment

Royal Roads Military College, beset in recent years by doubts about its future, won a firm new lease on life Friday when it was announced that the school would be expanding and offering a four-year degree course in environmental sciences by 1975.

The 30-year-old institution in Colwood, restricted now to a two-year, non-degree program, will also be getting a new $1 million library, space for up to 350 students and an enlarged faculty.

Elaborating on a statement from Vancouver by Defence Minister James Richardson, Royal Roads commandant Col. Robert Peers said that by 1975 Royal Roads will have an equal status with the two big military colleges in the east: Royal Military College of Kingston, Ont., and College Militaire Royale in St. Jean, Quebec.

Peers said Royal Roads will be accepting its first third-year students in September, 1974, and they will continue into their fourth year in 1975.

Eventually, he said, its student capacity will increase from 250 to 350.

The course will offer a degree in sciences, with an accent on environmental topics like ocean studies, geology, climatology, meteorology and pollution control.

"This will have a great relevance to the role of the armed forces in the present era," said Peers, who added that he has been asking Ottawa since 1970 that Royal Roads be given an expanded role.

The new role will give the college the unique status of being the Canadian centre for military education in the environmental field. (RMC, with 550 students, specializes in engineering while the Quebec college, with 400, offers degrees in administration and science.)

At the present time, students at Royal Roads must go east after two years to complete their education. The new setup will allow for three-way movement between the colleges, Peers said.

He added that the Victoria area is a natural site for environmental studies, with fisheries research labs, a planned oceanographic institute at Pat Bay and oceanographic vessels in Esquimalt.

"And of course we have the sea, which the other two colleges don't have."

Peers said the armed forces were thrown into the fight to clear up the Arrow oil spill off Nova Scotia in 1970, they are

Continued on Page 2

Peers
. . . equal status

—Jim Ryan

Who Melted the Ice?

It was too hot Friday for street hockey, so 13-year-old Mike Toby of 1551 Mount Douglas Crossroad, Saanich, took couple of sticks to Willows Beach and enjoyed different kind of game. He was seeking relief from temperature which reached official high of 88, new area record for July 13.

New Fishing Pact Wins Union Nod

All three sections of the United Fishermen and Allied Workers Union Friday recommended acceptance of a tentative contract agreement worked out by negotiators for striking net fishermen, shoreworkers and tendermen and the B.C. salmon-fishing companies.

The UFAWU issued a statement recommending acceptance of the settlement and laying out the plan for voting.

The union said the proposal includes improvements in the welfare plan and in prices for chum and pink salmon. The negotiating committee said it does not regard the improvements as major gains but feels a majority of members will favor acceptance.

The companies' last previous offer was rejected by a vote of 58 per cent.

Voting at fishermen's locals will be completed by tonight and the men will probably return to work Monday morning, 10 days after the strike began, the union said.

The 3,000 fishermen had demanded 52 cents a pound for sockeye this year and 57 next year. In other categories, prices demanded ranged from 24 to 70 cents a pound this season and 28 to 84 cents a pound in 1974.

In Victoria, Scotty Neish, secretary-treasurer of Local 24 of the UFAWU, said the proposed contract called for a price of 50 cents a pound for sockeye this year and 52 cents next year.

Coho would bring 40 cents this year, 42 cents in 1974; pinks, 20 and 22; chum, 23 and 24 in most areas, 26 and 27 in others, he said.

He said the highlight for tendermen is the wage increase of $140 a month this year and $120 next year with better arrangements for time off for days worked.

The highlight for shoreworkers, Neish said, is that by the end of next year there will be equality for women with equal pay for equal work.

There will be an increase of 80 cents an hour this year and 70 cents next year across the board.

Pickup Site Too 'Hot' for Copters

AP-Reuter

SAIGON — The Viet Cong Friday postponed for one day the scheduled release of two Canadian officers being held northeast of Saigon.

The Viet Cong delegation to the two-party Joint Military Commission in Saigon said the release was postponed until Sunday because the pickup site in Viet Cong-held territory is being surrounded, infiltrated and attacked by South Vietnamese government forces.

The Canadian delegation to the International Commission of Control and Supervision was cautious in its reaction, saying only there was a possibility ICCS helicopters would take off Sunday on the rescue attempt.

Meetings were scheduled with the Viet Cong and the South Vietnamese.

The Viet Cong delegation here said its local officials in the Xuan Loc region had reported the two Canadians were being transferred to a safer location and proposed that the helicopter pickup be carried out Sunday.

First word of the postponement of the release came from a Canadian spokesman, without comment.

The Canadian spokesman said the Viet Cong telephoned the Canadian operations centre here just before dawn and cancelled helicopter flights which had been scheduled to start at 8 a.m. Saigon time.

The helicopters of the four-country ICCS were to have picked up Capts. Ian Patten, 28, of Toronto and Fletcher Thomson, 27, of Ottawa. The two men have been in a jungle area under Viet Cong control since June 28.

Asked for comment on the rescue-flight postponement, Lt.-Col. Le Trung Hien, chief spokesman for South Viet-

Continued on Page 2

Kissinger Stepping In?

President Nixon has talked privately about naming adviser Henry Kissinger (left) to replace State Secretary William Rogers (right), CBS television said Thursday night. Kissinger, however, says "the president has not discussed that with me," the network reported.

Nixon Prognosis: Week in Hospital

WASHINGTON (Reuter) — President Nixon, admitted to hospital Thursday night with viral pneumonia, is suffering discomfort from chest congestion but resting more easily, his doctors said Friday.

A medical bulletin from Bethesda Naval Hospital reported that a follow-up chest x-ray taken Friday afternoon showed no progression of the pneumonia.

Doctors said earlier that Nixon was moderately ill with a fever and chest pains, that he spent a restless night and was given a strong painkilling injection so he could get some sleep. He may be in hospital for a week to 10 days.

Cherry Growers To Do It Again

VANCOUVER (CP) — Dissident fruit growers in the South Okanagan plan to sell more fruit this weekend in Vancouver's Gastown area, the Gastown Merchants' Association said Friday. The association said it was advised the growers will be in Gastown again Sunday.

Twister Jabs Ontario

BRIGHTON, Ont. (CP) — A twister, lasting about 20 minutes, caused havoc in this Lake Ontario community near Trenton Friday evening and left residents without telephone and power. One person was reported injured.

A provincial police spokesman said high winds, heavy rain and thunder struck at about 7:40 p.m., knocking down trees, damaging several buildings and closing the community's main street, part of Highway 2.

The police spokesman said emergency power was being used and Ontario Hydro workmen were trying to restore service, halted by numerous wires knocked down when trees fell.

CP Air Men Stop To 'Study' Again

VANCOUVER (CP) — CP Air machinists staged a 3½-hour work stoppage at Vancouver International Airport Friday evening to attend what they described as a study session.

The 250 workers, members of the International Association of Machinists, downed tools shortly after 6 p.m. but returned to work about 9:45 p.m. Supervisory personnel serviced flights during the stoppage.

Davis to West: You're Getting A Fair Share

VANCOUVER (CP) — Environment Minister Jack Davis said Friday night that western Canada is not being short-changed economically by the federal government, but he would like to see freer trade, elimination of tariffs and more development dollars for transportation in the west.

Davis told the opening session of the Liberal conference on western objectives that it was a common belief among western Canadians that their section of the country was being left out economically.

"Roughly 25 per cent of the federal budget is spent in western Canada and we've got just over 26 per cent of the population."

Davis said it was difficult to get the message across to westerners that they are getting a better break in terms of federal tax dollars because more of the federal budget was going directly to the provinces for such things as health and welfare, education and fiscal transfers to the provinces.

"These payments take the form of single cheques made out to provincial governments, not people. Our provincial administrations, therefore, get the credit from the public," he said.

"They make the final payments to the Canadian people, not Ottawa . . . In the people's

Continued on Page 2

Massacre of 400

Priest Says Film Will Prove Story

LONDON (AP) — A British priest flew back from Spain Friday and said he brought with him what he called documentary proof, including a film, of atrocities and massacre of civilians carried out by Portuguese troops in Mozambique.

Father Adrian Hastings told reporters on his arrival here he obtained the evidence from two Spanish missionaries who had served in the Portuguese African territory. He said he would make it public soon, possibly within 24 hours.

Hastings launched the controversy over the alleged massacres in Mozambique with a front-page article published by The Times in London last Monday.

The Portuguese government has repeatedly denied the charges and said they were trumped up to mar the official visit to Britain of Prime Minister Marcello Caetano next Monday.

The British government has announced that it has been unable to discover "one shred of evidence" to support the charges and that the visit by Caetano will go ahead as planned.

Jordan Pulls Ambassador

AMMAN (UPI) — The Jordanian government Friday recalled its ambassador in Tunis to protest statements made by President Habib Bourguiba describing Jordan as an "artificial" state, foreign ministry sources said. An official announcement said Ambassador Wajih El-Kilani was being recalled for "consultations."

Inside

Four Beaches Make Comeback —Page 8

Disaster for Island 'Seen' by Psychics —Page 9

	Page
Bridge	26
Churches	20-21
Classified	23-34
Comics	15
Crossword	27
Entertainment	10, 11
Family	18, 19
Finance	6, 7
Garden Notes	15
Marine Calendar	8
Names in the News	5
Provincial Court	9
Sport	12-14
Television	24

BALLARD'S BOASTS NOTED

'Good Life' May Chill Parole

OTTAWA (CP) — Harold Ballard, president of Maple Leaf Gardens in Toronto who was convicted last year of fraud, may have trouble getting parole this October because of statements he made earlier this month, Solicitor-General Warren Allmand indicated Friday.

Ballard, out of Millhaven penitentiary near Kingston on a temporary pass, spoke at a news conference July 3 to announce plans for a new hockey arena.

He was quoted as saying that life in Millhaven is so good he was "looking forward to getting back."

Other comments attributed to Ballard were that prisoners are eating better than the average Canadian. He said he had tenderloin steak with garden peas, followed by apple pie and ice cream.

Allmand told reporters outside the Commons today it is obvious Ballard "doesn't seem to be responding to his rehabilitation program."

He was convicted last October of defrauding Maple Leaf Gardens of $205,000 and was sentenced to two concurrent three-year terms.

Allmand was asked whether Ballard's comments may have a bearing on his routine eligibility for parole in three months. The solicitor-general said the parole board makes its own decisions.

"But," he added, "I've no doubt that his actions will have some effect on the decision of the parole board."

The Daily Colonist.
(ESTABLISHED 1858)

SECOND NEWS SECTION VICTORIA, BRITISH COLUMBIA, SATURDAY, JULY 14, 1973 PAGE SEVENTEEN

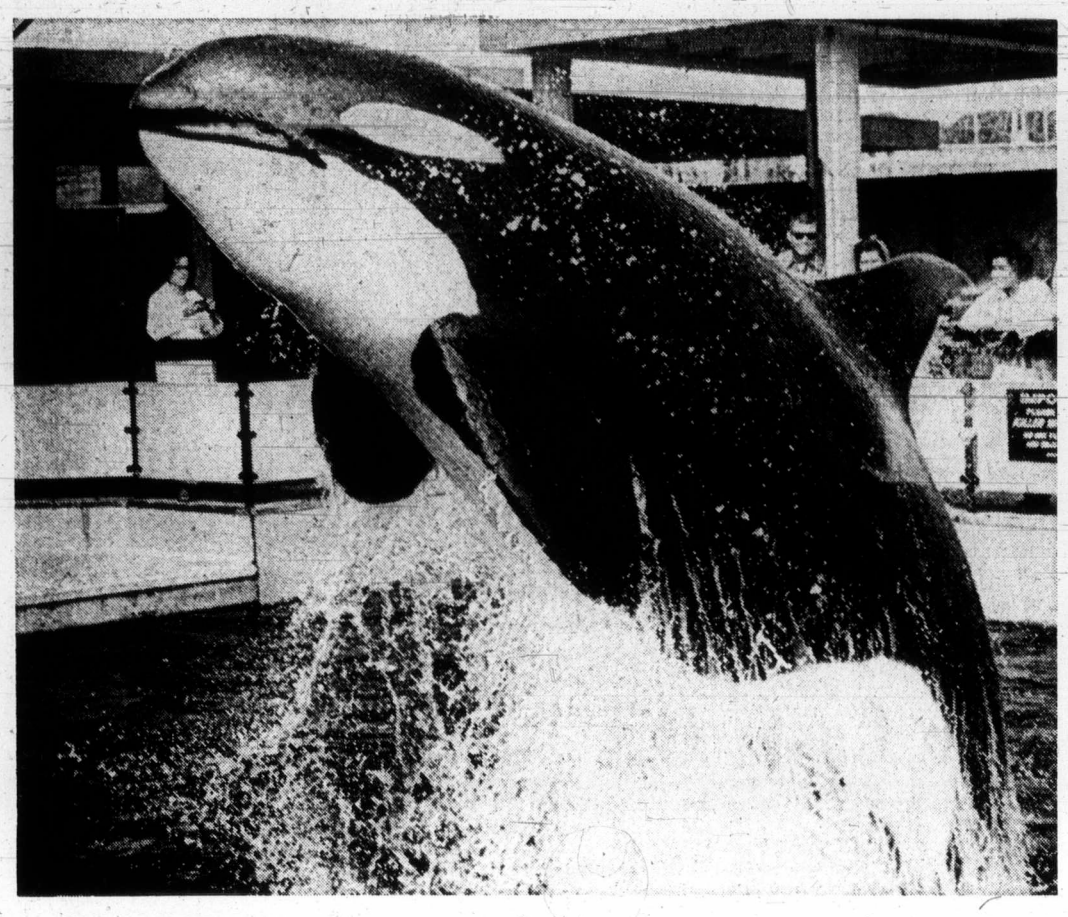

Gee, maybe cormorant was right when he said flying was fun . . .

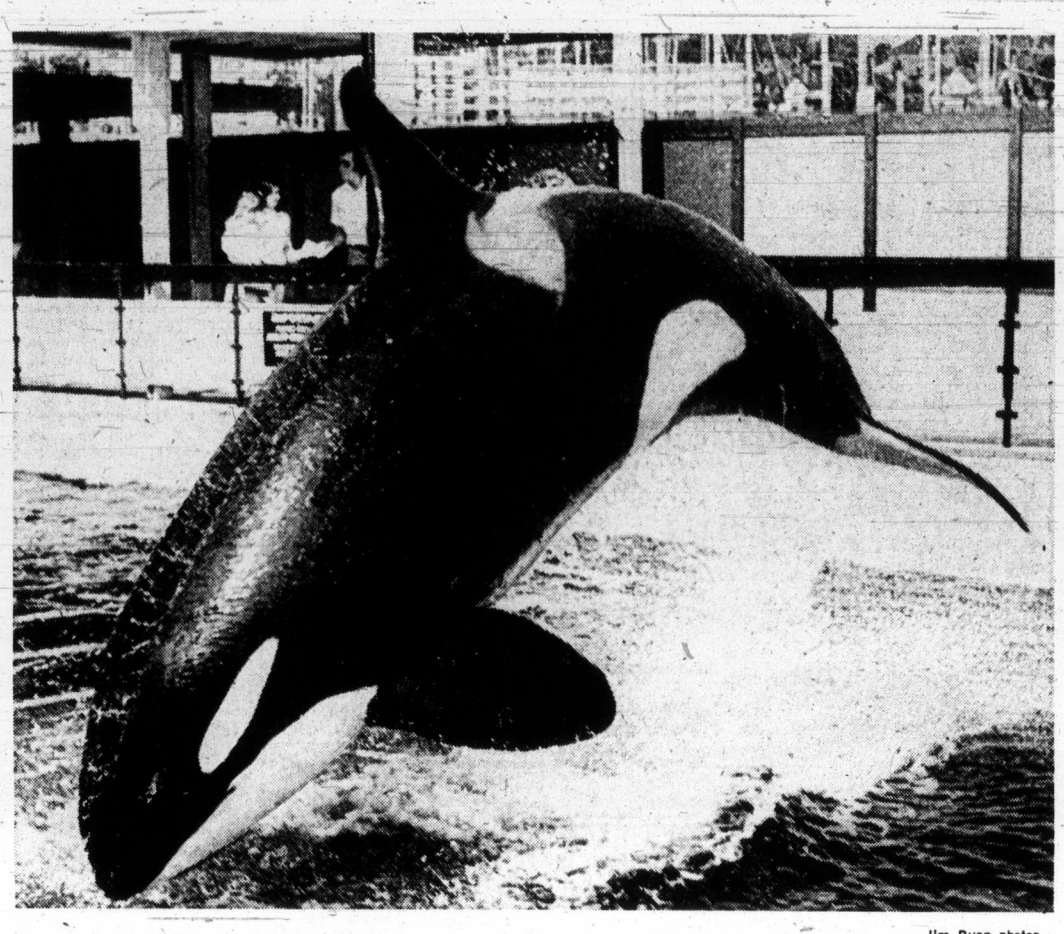

. . . but I wonder how long it takes to learn to stay in air . . .

—Jim Ryan photos

Great Masters Travel in Style

By ERITH SMITH
Colonist Reporter

It wasn't quite like moving the Royal Mint, but the security was nonetheless impressive Friday when 36 priceless paintings from the National Gallery of Canada in Ottawa came to the Art Gallery of Greater Victoria.

These paintings make up one of the most important exhibitions ever displayed at the gallery, and will be on view there from Tuesday until Sept. 3.

All are owned by the Montreal Museum of Fine Arts, so the fact that they came here from the National Gallery calls for an explanation.

Last April 30 the Montreal institution closed its doors for two years, to permit much-needed expansion and refurbishing. Founded in 1860 but with roots going back to 1847, the museum has been in its present building since 1912.

During the two-year closure, some of its more important European works have been loaned to the National Gallery for circulation across Canada.

The exhibition here, selected by museum director David Carter in collaboration with National Gallery curators, consists of a group of paintings from the 19th and 20th centuries.

Among the 36 are works by Cezanne, Corot, Dali, Daumier, Matisse, Monet, Picasso, Renoir, Sisley, Daubigny, Mesdag, Monticelli and Weissenbruck.

Something of a feather in Victoria's cap is the fact that this city's gallery is the first to host this fine exhibition—indicative of the esteem in which the gallery is regarded in the art world.

Friday morning the paintings, in 15 carefully-packed and clearly marked crates, went aboard a plane in Ottawa. Only the mail had precedence over this air cargo.

In Vancouver it was met by Richard Graburn, head of extension services for the National Gallery, who had flown ahead and who supervised its trans-shipment to a truck in the care of Carl Martel and Rick Starling of Pacific Art Services in Vancouver.

Under police escort the truck went on to Tsawwassen and boarded the 7 p.m. ferry for Swartz Bay. There an RCMP escort took over to the Central Saanich border and the transfers continued with escorts of Saanich and Victoria police to the art gallery door.

Nor did the guardianship end there.

Constables Roger Barrie and Raymond Dang of Victoria parked their cruiser in the driveway and kept an eye on the unloading until everything was secure.

From then on it was up to Victoria curator Colin Graham and his staff to see to mounting the display for Tuesday's opening.

This summer Victorians will enjoy a rare opportunity to see paintings by some of Europe's finest artists of the last century.

The Montreal Museum began as an exhibiting society, but its permanent collection was launched in 1877 with a bequest of about 70 paintings donated by Benaiah Gibb, most of them from the Low Countries.

Since then other bequests from private collectors have brought in many more famous paintings, while money bequests have made possible the purchase of others.

Among the donors have been such well-known Canadian figures as Lord Strathcona, Sir William Van Horne's daughter Adaline, and John Tempest. Some of the more recent donations came in 1963 and 1964 from Lady Davis and Miss Olive Hosmer. Many of these will be on view in Victoria.

—Colonist photo by Alex Barta

Precious crates moved with care, security

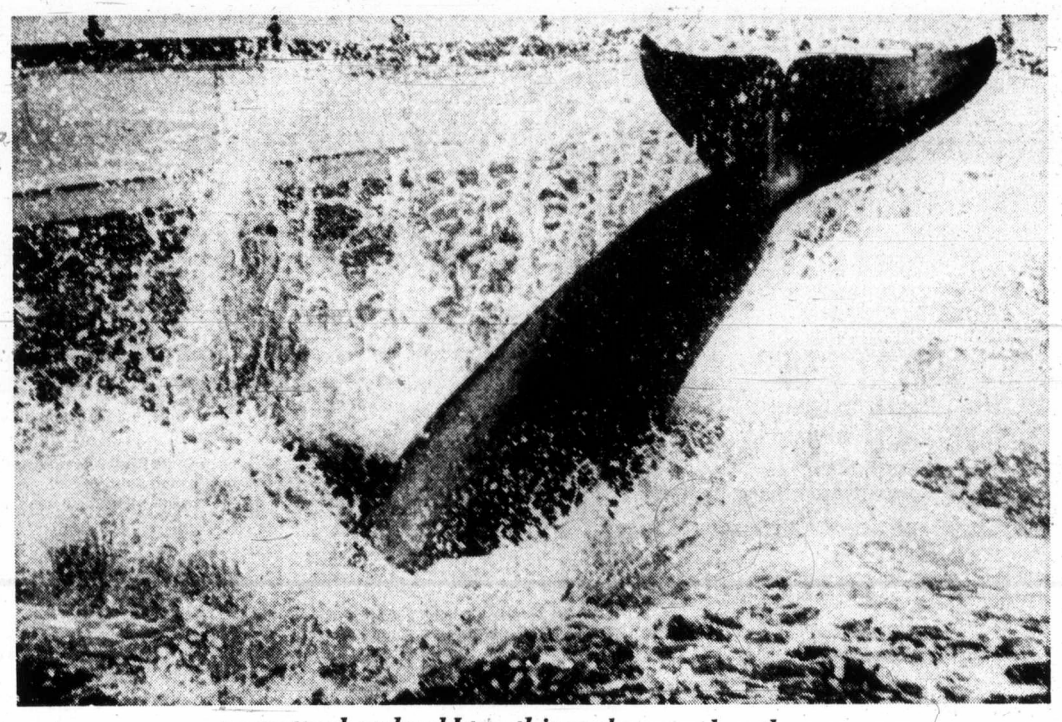

. . . no matter how hard I try, things always end up the same way

Ins, Outs Of Life At Sealand

Pretending he's small dolphin is Haida the killer whale, performing star at Oak Bay Marina's Sealand. Motor-drive camera used by photographer Jim Ryan records jump in split-second portions, starting with Haida's lunge out of water, rising completely clear of surface, then plunging back in with mighty slap of tail.

Everybody Wants To Own a Pub

Everybody wants to get into the neighborhood pub business.

At latest count, Liquor Control Board offices in Victoria had received 180 informal letters of application from all over B.C., and at least as many phone calls and visits from interested people.

More than a dozen of the requests are from the Greater Victoria area, liquor board secretary Gerald Devine said Friday.

But since provincial government regulations about the pubs are unclear, officials can do little more than send out form letters and put the requests on file.

"They're being happily referred to as neighborhood pubs by everyone, but we're not really sure what the thing is," Devine said.

The difficulty lies in the lack of interpretation of legislation passed last spring which sets up a new "general licence." It would allow for "the sale and consumption on the establishment of liquor by the glass and light refreshment."

Attorney-General Alex Macdonald has said that neighborhood pubs would fall under this category, but the government has yet to come up with explicit regulations.

These regulations could come from a new three-man B.C. Liquor Board formally established July 1.

Devine expressed some surprise that only one or two of the informal applications have come from municipalities which would likely be entitled to operate neighborhood pubs themselves.

Fire Guts Home of Holidayers

A cigarette left smoldering on a living room chesterfield is believed responsible for a fire that gutted the home of Clint Fotheringham, 1745 Lee, Friday night.

Mr. and Mrs. Fotheringham had apparently left the house a few hours earlier with their two children for a weekend camping trip on the Malahat, according to neighbors.

The blaze quickly spread up the stairs to the second floor of the two-storey frame building. Assistant Victoria fire chief Ed Bull said the cause of the fire was under investigation but the smoldering cigarette was likely the cause.

The fire occurred a stone's throw away from the Eric Martin Institute of Royal Jubilee Hospital and drew a large crowd of onlookers.

'Tidal Set,' Another Ship Had Key Roles

The way that the federal government recommends ships go around Haddington Island off the northern Vancouver Island coast was criticized Friday by two B.C. coastal pilots as the defence closed its Irish Stardust case in Victoria Provincial Court.

Both also disclosed a new light has been placed in the area since the Dublin freighter grounded briefly late Jan. 24 on Haddington and the pilot in charge of the vessel at that time said another ship and a "tidal set" played key roles in the incident.

The pilots' statements cast new light on the grounding but an interesting development occurred late in the day when Judge William Ostler said testimony about lights "seems to be going rather far afield."

He wondered what it had to do with the charge of discharging oil or an oily mixture — the prosecution claims about 200 tons escaped from a holed tank — as the Irish Stardust made its way from the Alert Bay area Jan. 25 to drydock in Esquimalt.

Defence lawyer Donovan Lowry and prosecutor Dermod Owen-Flood are expected to include their answers to Ostler's question in their summing-up arguments Aug. 2. After they're finished, Ostler will give a verdict on the charge and possibly a sentence as well.

He is expected to impose a sentence at the same time on Irish Stardust skipper James Caird, who was found guilty in May after a three-day trial on a charge of failing to report the discharge to a pollution prevention officer in Nanaimo. The maximum penalty is a $100,000 fine.

First witness Friday was B.C. coastal pilot Capt. Leslie Jones, a man with 20 years' experience on ships along the B.C. coast who became a pilot Sept. 1, 1972 and was in charge of the Irish Stardust when the grounding occurred.

Jones testified he had not been in the Haddington Island area since the federal transport ministry said in May, 1971, that ships heading east along northern Vancouver Island should go south of Haddington and ships heading west should go north of the island.

The pilot testified he felt the south passage was not safe for larger vessels because it involved "a couple of sharp turns," there was a lack of navigational aids and "quite a cross set" was involved.

A set was defined as the amount a vessel is moved sideways by tides. Both Jones and Capt. Alexander Mackinnon, president of B.C. Coastal Pilots Ltd., said the current is steady on the north side of Haddington, but back eddies from ebb tides can affect the current for ships heading south past the island to take the southern route.

The federal rules also allow ships in the Jan. 24 position of the Irish Stardust to use the northern way and Jones said he planned to do so — "I was going to ignore the (southern) zone" — but as he neared Haddington, he learned by radio a ship using the northern route was headed toward him.

Jones testified he was not sure if the vessel was a coaster or freighter, learning only later it was the B.C. ferry Island Princess, and was unsure of its speed. Ostler asked why Jones didn't make an attempt to find out but the pilot said he simply decided to go by the rules.

He turned the Irish Stardust south past Haddington, keeping as close as possible to the two light buoys on Neill Rocks. The ship was about 600 feet from the buoys to starboard and about 1,000 feet from Haddington to port.

Jones stayed closed to the buoys because of the expected tidal set and radar showed the ship was in good position as it passed the first light. The set took effect halfway to the second light and Jones ordered two slight course alterations to starboard after the freighter "started to set toward the island."

The pilot said "I was still not satisfied" and ordered a third slight alteration, then went out on the port bridge wing in hopes of seeing Haddington during what was "a very black night."

As he did so, "the wake of the ship lit up the shore on the port side and just that moment she touched."

Jones said the ship always answered her helm, and, when Lowry asked if he laid any fault to the master or the crew, the pilot replied : "No. None whatsoever."

He said the basic cause of the grounding was "the inability to detect the set in time" and third mate Patrick McNulty of the Irish Stardust testified neither he nor the lookout mentioned the set to Jones.

Jones also said he was not involved in checks for oil leakage after the grounding but stayed with his navigation. Next morning, he looked at the wake but saw no oil, where Caird testified in May he did see a spill in the wake.

The pilot said he thought Caird was right in staying at sea to assess damage rather than putting into a poorly-lighted place like Port McNeill. He also said he had not shown a notice about oil pollution prevention regulations to Caird, which masters were supposed to check wtih shipping agents.

Both pilots told of a new light designed to help show the set west of Haddington. Mackinnon said the pilots' organization that he heads had "extensive correspondence" with the transport ministry about Haddington-area lights when the southern route was proposed in 1971.